2 CENTS PAY NO MORE!

Chicago Daily Tribune

THE WORLD'S GREATEST NEWSPAPER

FINAL EDITION

VOLUME LXXXVIII.—NO. 59 C [REG. U. S. PAT. OFFICE: COPYRIGHT 1929 BY THE CHICAGO TRIBUNE.] SATURDAY, MARCH 9, 1929.—34 PAGES THIS PAPER CONSISTS OF TWO SECTIONS—SECTION ONE ** PRICE TWO CENTS IN CHICAGO ELSEWHERE AND SUBURBS THREE CENTS

JUAREZ TROOPS HELD BY U. S.

REED SAYS REAL DRY LAW QUIZ WILL SHOCK U. S.

Challenges Hoover to Let Light Shine.

BY ARTHUR EVANS.

James A. Reed, retired U. S. senator from Missouri, last night, addressing himself again to the phenomena of prohibition as is, outlined a program for President Hoover's investigating commission to follow, if, as the Missourian phrases it, the inquiry is to be "a real search for the appalling truth and not a trumpet blaring farce."

First on the agenda, Mr. Reed suggests an inquiry into "sniveling hypocrisy" in the legislative halls, a research among lawmakers who "vote dry at the crack of the whip and then drown it out with a drink."

Puts Judges on His List.

Judges, too, the Missourian places high up on the calendar of the inquiry. His suggestion is that the seekers for things as they are put under the microscope some judges who give bootleggers and moonshiners the limit in penalties, but have a personal fondness for a quart in the home pantry and a nip before dinner.

Mr. Reed paused in Chicago on his way to Kansas City yesterday. He has been a private citizen since Monday, but he is still regarded as an outstanding leader in the battle for modification of Volsteadism in what he deems the interest of temperance and decency.

The talk of the old thunderer of the senate, in the Congress hotel last night, was filled with echoes of his speech last month when Reed and William E. Borah of Idaho, the two oratorical giants of the senate, debated the issue of prohibition on the floor.

Would Astound Nation.

"President Hoover is going to give an investigation," said Mr. Reed. "What kind? Is it to consist of a blare of trumpets and become a farce? Or is it to be the kind of investigation a business man would make of a great industry?

"Prohibition officers, if acting in good faith, could not conduct it. They would have no chance to get the real truth and reveal it. The minute they began shooting, every turkey and duck in a hundred miles would take to cover.

"If properly organized under honorable and decent men, to ascertain the real facts, and no arrests to be made and names not to be given, the gentlemen to report what they have found, I think the country would be astounded.

"I can take $50,000 and get evidence enough to appall every preacher in the country and every honest man who wants to minimize evil and get good results.

Booze Invades Homes.

"To make a real investigation would necessitate that these people ascertain by decent methods the fact that scarcely a dinner is given in our cities by people active in the life of the community at which liquor is not served.

"It would include ascertaining the fact that one can go to a telephone and get a case delivered. Also the fact that in little gatherings of decent people in homes, where formerly there was little or no drinking, it is quite common now for liquor to be served.

"The fact would be ascertained that the lad who once was told that strong drink was the potion of death, now regards drinking as a good natured escapade. Mothers who a few years ago would have warned their daughters not to associate with boys who drink, will now all too often, hand their daughters the liquor served at parties.

From Mansions to Cottages.

"They answer that this is 'high life,' the custom of the aristocracy. All right, but in the homes of working men they are making home brew and wine. More people are now making beer and wine than ever before. The commission could go into country towns and find that country boys know where to go to get supplies for making moonshine. And there's the stuff in offices these days, where it never used to be seen.

"The inquiry can disclose that beer is being spiked with ether. A real investigation would go into the legislatures, where many who are voting for dry laws habitually get steamed up on liquor. They needn't stop short of Washington. Then, too, the investigation could find many judges who like a nip, but give prohibition violators the limit in penalties.

"I believe the man who will vote to send his fellow man to jail for

(Continued on page 4, column 2.)

NEWS SUMMARY of the Tribune

(And Historical Scrap Book.)
Saturday, March 9, 1929.

FOREIGN.

Mexican rebels capture Juarez, on U. S. border, after bloody battle. Page 1.

Backbone of Mexican revolt broken on east coast. Troops drive rebels to west and north. Page 2.

Vatican drops plan to ban laymen as members of Rotary clubs. Page 5.

League asks United States to enter convention for financial aid to an attacked nation as a further preventive to war. Page 5.

Popular Chinese association after seven day convention demands war on Japan. Page 10.

Great Britain to spend $275,000,000 on navy next year. Page 10.

LOCAL.

Ex-Senator James A. Reed says a real prohibition inquiry would appal nation. Page 1.

Sanitary district graft investigators find evidences of whoopee among pay rollers; wine and women items on automobile bills. Page 1.

New tax valuation to equal 40 per cent of market value, official says. Page 3.

Alderman threatens police action against Pennsylvania railroad over blocks of crossings. Page 7.

Massacre inquiry awaits Capone's return to Chicago; Scalisi held for murder hearing. Page 8.

U. S. opens inquiry into escape of slayer from county psychopathic hospital. Page 8.

Rockefeller's triumph over Stewart appears empty victory, say La Salle street observers. Page 9.

Commissioner Wolfe urges passage of bill which would permit resurfacing of 700 miles of streets by special assessments. Page 10.

Four sets of claimants open war in court for $200,000 estate of two Park Ridge hermits. Page 19.

County board acts to obtain legislation permitting it to establish air ports. Page 20.

Obituaries, death notices. Page 19.

WASHINGTON.

United States agrees to sell munitions to Mexican government. Page 1.

Bootleg wars and other anarchic conditions under Volstead law within scope of law enforcement investigation, President Hoover says. Page 3.

Rumors of shakeup in "Little Cabinet" stir Washington. Page 7.

DOMESTIC.

124 U. S. hip slappers raid passengers of liner from Florida for liquors and confiscate $800 worth. Page 1.

Mrs. Sabin, who opposes prohibition, resigns from G. O. P. national committee. Page 4.

Michigan drys catch liberals napping and sneak bill through house designed to frustrate modification of "life for pint" law. Page 4.

Legislative recount in Fiftieth Illinois district shows changes averaging 200 votes a precinct. Page 8.

Indiana to receive $4,000,000 more in revenue by 4 cent gas tax rate. Page 9.

SPORTS.

Cubs beat Los Angeles, 11 to 6; Hornsby hits home run. Page 21.

Timm, Illinois sprinter, equals U. S. record in Big Ten trials. Page 21.

Shires' three hits help White Sox beat Dallas, 7 to 2. Page 21.

Maroons play Badgers in final Big 10 cage game of year tonight. Page 21.

Fight fans jam Barry gymnasium to see Heeney in first workout for Von Parot bout. Page 21.

EDITORIALS.

A New Administration and a New War; Rear Admiral Moffett; The Public Frisks Itself; The Chapman Fleet; Sir Austen's Bean-Spilling. Page 14.

BOOKS.

Frank Swinnerton's comments on forthcoming autobiography of Lord Douglas. Page 12.

Best sellers of the week, and a list of the newest arrivals. Page 12.

Fanny Butcher's review of Joan Lowell's story of a girl who grew up on a ship and could swear for four minutes without repeating. Page 12.

FINANCE, COMMERCE.

Railroad equipment business has lean year, but outlook is bright. Page 23.

Chicago stock prices stage slight recovery. Page 23.

Proposed boost in switching rates may hurt manufacturing here. Page 23.

Wall street rings up stock gains as credit situation eases. Page 23.

New York curb market prices gather strength. Page 24.

Trade reports are irregular due to unsettled weather, but outlook remains good. Page 25.

Arrival of buyers. Page 26.

Want Ad index. Page 27.

Average net paid circulation of THE CHICAGO TRIBUNE February, 1929:
Daily - - - - 837,916
Sunday - - 1,273,615

FIND EVIDENCES OF WHOOPEE IN SANITARY BILLS

Women and Whisky Appear in Inquiry.

(Pictures on back page.)

Wine, women and whisky seemed to be the pleasure of some of the sanitary district pay rollers at the expense of the taxpaying public under the régime of Timothy J. Crowe as president of the district, if notations on bills for automobile service are a correct indication of where the money went. The unusual expenses of some of the trustees at least were discovered by Assistant State's Attorneys Thomas H. Slusser, Otho Fasig, and George Callahan yesterday when they raided and seized the records of the Central Auto Service company, 1452 North Clark street.

Whoopee seemed to be a custom of the trustees when they went taxicab riding at the expense of the public, according to the notations, which mentioned such items as wine, whisky, ginger ale, women, vanity cases and powder.

Indictment Is Expected.

These revelations came at a time when the prosecutors were before the grand jury seeking an indictment for pay roll padding. An indictment against a former district pay roller is expected by Monday or Tuesday.

The items found among the auto service company records caused the prosecutors to send out subpoena servers at once in search of S. Saracino, head of the company. He will be asked to explain the meaning of the notations on the duplicates of bills sent to the district for automobile service.

Checks for $1,000 made out in the name of T. J. Crowe and bearing his endorsement were other things found among the records of the company. Why the automobile company, which received more than $70,000 in 1928 for service to the sanitary district, should pay such sums to Crowe, then president of the district, is a question the prosecutors would like to have answered.

Trace Dealings with Bank.

Dealings between the First National bank of Oak Park and the automobile company, as shown by the seized documents, will also be investigated. Crowe is an official of this bank. The automobile company apparently discounted some of its bills against the district through the bank.

The first item to attract the attention of Prosecutor Fasig was the frequent use of Lincoln automobiles by Miss Bertha C. Moller, an attorney for the district under the Crowe regime. The notations and record cards of the chauffeurs showed that automobiles frequently called for her at her suite at the Belmont hotel at odd hours. She is now living in a suite at the Drake hotel. Detectives last night had a subpoena for her.

Four Day Auto Tour—$2,200.

Discoveries came fast as Prosecutors Fasig, Callahan and Slusser thumbed over the papers and records gathered up in the automobile company headquarters. The checks to Crowe appeared and then an item for a four day automobile tour at a cost of $2,200. Among other notations were the following:

One case of whisky, $300.
Beer, $150.
Vanity case and powder, $65.
Ginger ale, $35.
T. J. Crowe, $400.
Five women, $150.

"I do not know what these peculiar notations mean," said one of the investigators, "but it seems as if the public was paying for the parties. It would appear that everything was charged to the automobile company and that the district would then just be billed for plain automobile service, repairs, gasoline, or some other legitimate automobile accessory."

Find Records After Search.

Saracino was not at his automobile company offices when Detectives Arthur Wentzel and Frank Sobol arrived with a subpoena duces tecum calling for all the records of the company. Miss Nettie Klindt, a bookkeeper and auditor, was present, but she said that the company had no records at the offices. She suggested that they must be at the home of Saracino. She frequently tried to go to the second floor, the prosecutors said, and when she was finally allowed to do so the detectives trailed her and found stacks of records and canceled checks, which were taken to the Criminal courts building.

Saracino did not appear at the offices although the investigators waited several hours for him. After the records

(Continued on page 6, column 1.)

THE SECRET OF OUR SUCCESS

(Republished by request.)

THE WEATHER

SATURDAY, MARCH 9, 1929.

Sunrise, 6:13; sunset, 5:49. Moon rises at 5:49 a. m. today. Mercury is a morning star; Jupiter and Venus are evening stars.

Chicago and vicinity—Generally fair Saturday and Sunday; colder Saturday; rising temperature Sunday afternoon; moderate northwesterly winds Saturday.

Illinois—Generally fair in north, somewhat unsettled in south portion Saturday, possibly rain in southeast portion; colder; generally fair Sunday; rising temperature in afternoon.

TRIBUNE BAROMETER.

TEMPERATURES IN CHICAGO

MAXIMUM, 3 P. M. 42
MINIMUM, 3 A. M. 23

3 a. m....23	Noon......38	8 p. m....38
4 a. m....23	1 p. m....40	9 p. m....37
5 a. m....23	2 p. m....40	Unofficial—
6 a. m....23	3 p. m....42	10 p. m....35
7 a. m....23	4 p. m....42	11 p. m....32
8 a. m....25	5 p. m....41	Midnight...30
9 a. m....27	6 p. m....40	1 a. m....28
10 a. m....33	7 p. m....39	2 a. m....27
11 a. m....35		

For 24 hours ended at 7 p. m. March 8: Mean temperature, 32 degrees; normal, 32; deficiency since Jan. 1, 302.
Precipitation, none; deficiency since Jan. 1, .07 inch.
Barometer, 7 a. m., 30.13; 7 p. m., 29.93.

[Official weather table on page 24.]

STORM FORCES STINSON DOWN AFTER 11 HOURS

Bay City, Mich., March 8.—(AP)—The endurance airplane flight of Eddie Stinson and Randolph G. Page ended, after approximately eleven hours of flight, tonight when they landed on the ice of Saginaw bay at 9:50 o'clock. Heavy snow and a strong wind forced the landing, Stinson said.

Stinson and Page, in their monoplane Sally Sovereign, took off at 10:40 this morning, in an effort to break the endurance record of 65 hours and 31 minutes, held by the German flyers, Risticz and Zimmerman.

You Have Lots of Time to Read on Sunday

That's why tomorrow's Tribune brings you a gripping short story by the author of "The Canary Murder Case."

OLD Trask lied and schemed and blackened his soul to wreck the happiness of two young lovers. Then death . . . creeping upon Trask . . . foiled his devilish plot! Be sure to read

THE ATONEMENT By Willard Huntington Wright (S. S. Van Dine)

In the Woman's Section of Tomorrow's Tribune

Search Ship's Passengers; Seize Booze

BY TOM PETTEY.

[Chicago Tribune Press Service.]

New York, March 8.—[Special.]—The government is $800 richer tonight and 400 passengers off the good American coastwise steamship Shawnee will have to become acclimated to icy blasts without benefit of Florida liquor. It all happened because the wrong crowd met the right boat.

Fresh from the land of palm trees and genuine Scotch, passengers on one of the Clyde line's newest liners trooped down the gangplank today filled with good humor and surrounded by good spirits, but they lost both before they reached the street.

Hip Slappers on the Job.

Waiting for them and their bargain quarts were 124 of the customs department's most skilled hip slappers and baggage pawers under the leadership of Col. William Conrow, deputy surveyor of the port. This searching squad swept through the Shawnee and her passengers like a sixty mile gale through a set of false whiskers.

The raid evoked a loud and indignant protest from all the passengers, more than half of whom were women.

"This is America and an American ship from an American port," shouted one man. "You have no right to search our baggage."

"And they call this a free country," cried a woman; "free country, heh?"

Passengers Chant Protests.

The cry was taken up as a chant by most of the passengers and amid sighs and some curses, they saw their whisky, wines and liquors pass into the clutching hands of the custom agents.

Since all but forty of the passengers boarded the vessel at Miami and since the vessel was thoroughly searched at the Florida port, and was passing from one American port to another, the raid was entirely unexpected.

Ship's officers intimated rivalry was behind the seizure. They hinted the customs agent had been inspired by railroad officials because the coastwise liners had cut into railroad travel to Florida. However, officials of the railroad company named by ship's officers denied this and declared they knew nothing of the matter.

Clyde Line Official Angry.

H. G. Wenzel, passenger traffic manager for the Clyde line, was outspoken in his denunciation of the raid.

"If they would go to the Pennsylvania station and search all the incoming Florida trains they would find more liquor and get into more trouble," he said.

Assisting the customs agents in their task were eight federal prohibition men, and a couple of department of justice agents were drifting around as volunteer aids.

The passengers, particularly the women, were thoroughly frightened because they feared they would come under the terms of the new Jones act, making the transportation of liquor a felony.

When the customs men got through they had $800 cash in hand gathered at the rate of $5 for each quart bottle of "hard stuff" and $3 for the pints. The women gave up most of the liquors. In addition the customs men seized 150 bottles in staterooms, ownership undetermined; a case and one-half of champagne and a varied assortment of liquor taken from the fifteen automobiles stored in the hold.

Owners Abandon Baggage.

Also sixty-five trunks and bags each containing liquor had been abandoned by the scared vacationists. Tonight the agents are trying to find the owners. Unless they are claimed and opened in the presence of the owners in two days they will be confiscated.

Despite the secrecy accompanying the raid on the American liner it was generally believed here that it had been inspired by Washington, reflecting President Hoover's first move in New York to carry out his nationwide prohibition program. In other quarters it was said that even if Washington did not order customs agents to raid American ships it was done with the belief that such a move would win favor in the capital.

LINDY IS GOOD WILL FLYER IN MEXICO IN SPITE OF REBELLION

MEXICO CITY, March 8.—(AP)—Col. Charles A. Lindbergh, who has just regained the use of his right arm injured in the crackup of his airplane here more than a week ago after a flight with his fiancée, Miss Anne Morrow, is back in his favorite rôle of a goodwill flyer.

Col. Lindbergh this evening took no part in the christening of the airplane which he will fly tomorrow in formal inauguration of the air mail service to Brownsville, Tex. Javier Sanchez Mejorada, secretary of the department of communications, in the absence of President Portes Gil, officiated at the christening and smashed a bottle of champagne on a landing wheel.

Col. Lindbergh plans to take off from Valbuena field at 7:45 tomorrow and, with a possible stop at Tampico en route, will land at Brownsville at about 1 p. m. The mail that he will carry should arrive in Chicago on Sunday morning and New York Sunday evening.

The territory which Lindbergh will cross has not been directly affected by the revolution, although contiguous ground has seen fighting during the last few days.

Descent of Hoover Traced to Baden-Baden, Germany

BADEN-BADEN, Germany, March 8.—(AP)—It was announced here today that the descent of President Herbert Hoover has been traced in direct line to Andreas Huber, who was born here but emigrated to Maryland in 1740. The investigation was made by the American Heraldic society.

FEDERALS INTERNED AS REBELS CAPTURE CITY

22 Killed in Battle; 2 American Babes in El Paso Shot.

Pictures of yesterday's fighting in Mexico, which resulted in capture of Juarez, sent to The Tribune by airplane and telephone, appear on the back page of this edition.

BULLETIN.

MEXICO CITY, March 8.—(AP)—A government announcement late tonight said the strongest army in Mexico since 1915 has been assembled at Irapuato, state of Guanajuato, for action against the rebel movement in the north. Gen. Plutarco Elias Calles, secretary of war, and his staff left Mexico City on a special train tonight to take charge of this army.

BULLETIN.

Laredo, Tex., March 8.—(AP)—Brig. Gen. Frank S. Cocheu and his staff at Fort Sam Houston, San Antonio, Tex., conferred here tonight with Maj. Charles S. Williams, commanding Fort MacIntosh here, after Laredo had asked that 1,000 troops from Fort Sam Houston be sent here for its protection.

BY L. C. TOWNSEND.

[Chicago Tribune Press Service.]
[Copyright: 1929: By The Chicago Tribune.]

EL PASO, Tex., March 8.—Following the fall of Juarez, Mexico, across the border from here, after a fierce five hour battle between 2,000 revolutionists and about 600 federal soldiers, some 250 of the troops loyal to the government were marched across the international bridge tonight and interned in the United States army camp at Fort Bliss. They will be kept in the camp, under guard of United States troops, until an opportunity affords to return them to Mexican territory.

Just at sunset Gen. Martias Ramos, commander of the federal troops, was escorted to comfortable quarters at Fort Bliss in a motor car, while his troopers, under full pack, were marched over the Stanton bridge and disarmed by their own chiefs alongside of twenty-four army trucks, which moved their provisions and accouterments to the Fort Bliss stockade. Gen. Manuel Limon, second in command of the federals, also was interned.

Bring Women and Children.

Official courtesy of American military, federal department officials, city and county heads, and local police was manifested on the bridge, where American troops formed lines for the defeated Mexicans, while hundreds of civilians viewed the internment.

The interned soldiers were permitted to bring their wives and children across the border to Fort Bliss. Far from resembling a defeated army, the party was cheerful and full of laughter as they trudged to the army camp.

U. S. Commander Brings Truce.

The internment of the Mexican troops was agreed upon following a truce between Gen. Miguel Valle, chief of the rebel forces, and Gen. Ramos. The truce was brought about by Brig. Gen. George Van Horn Moseley, commander at Fort Bliss, who, accompanied by members of his staff, drove his United States army car through the war torn streets of Juarez after two American children in El Paso had been shot, one fatally, by stray bullets. Gen. Moseley warned that he would take drastic action if bullets continued to come into El Paso.

Gen. Moseley offered to intern the remnants of the federal army in the United States in order to prevent further bloodshed. Gen. Ramos flatly refused to surrender outright, although greatly outnumbered by the rebels.

Gen. Ramos' stubborn attitude finally was changed by advice from Roberto Pesqueira, envoy from President Portes Gil, who arrived by airplane from Mexico City in time to stop the fratricidal contest. Señor Pesqueira's pleas were confirmed by Gen. Ramos in a telephone talk with President Portes Gil and Minister of War Plutarco E. Calles from the Mexican consulate in El Paso, where the general went under American escort. Señor Pesqueira was also interned at Fort Bliss tonight.

Rival Generals Meet.

Later the American general brought the two Mexican leaders together at the Juarez custom house for a conference. Gens. Ramos and Valle greeted each other warmly, having once been brother officers in the Mexican federal army.

Louis Chavez, six years old, was the first casualty in El Paso of the fighting in Jaurez. He was shot in the leg by a rebel bullet while playing in the street.

Later Lydia Roberto, two years old, died at the El Paso Emergency hospital after being struck in the head by a stray bullet.

One American was killed in Juarez. Teddy Barnes, a bartender, was found in a heap of dead soldiers near the Rio Bravo hotel.

Estimates of the casualties in today's battle were twenty-two killed, thirteen on the government side and nine rebels, in addition to many wounded.

Thousands of people in El Paso watched the battle from "box seats." Hundreds crowded the windows and roofs of office buildings, while hundreds more, disregarding the danger of flying bullets, crowded about the streets leading to Juarez. Business here stopped completely as clerks deserted their counters to watch the battle.

U. S. GOVERNMENT WILL SELL ARMS TO THE FEDERALS

[Chicago Tribune Press Service.]

Washington, D. C., March 8.—[Special.]—Munitions sorely needed by the Mexican authorities in their fight to crush the rebel revolt will be supplied by the United States government and private manufacturing companies in this country, it was disclosed at the White House today.

In response to urgent requests for rifles, ammunition, aerial bombs, and other aircraft fighting equipment for installation in commercial planes, President Hoover today notified the Mexican ambassador that American surplus war supplies will be made available for purchase by the Mexican government.

The Mexican authorities were also informed that numerous requests for licenses permitting the shipment of munitions from private factories in the United States have been granted by the state department and that other applications will be given favorable consideration. The department also replaced commercial airplanes on the list of articles for which licenses will be required to obtain their shipment into Mexico.

From authoritative sources it was learned the Mexican government has asked for 10,000 Enfield rifles and 10,000,000 rounds of ammunition. The Mexican authorities have also registered urgent requests for airplane bombs and airplane machine guns. Some applications for the purchase of airplanes in the United States have been received from Mexico City and these will be acted on favorably.

The steps taken by the United States today will give the federal authorities a great advantage in dealing with the revolutionary movement. Similar action by this country in 1924 contributed chiefly to the collapse of the Adolfo de la Huerta insurrection in Mexico at that time. Now, as then, the rebel government will be handicapped in being unable to obtain war supplies from the United States.

Washington officials continued today to take an optimistic view of the Mexican revolutionary situation. The general impression held by President Hoover, Secretary of State Kellogg and Secretary Good is that conditions throughout Mexico are improving.

STORY OF BATTLE

The battle of Juarez was witnessed at first hand by Lester B. Sutcliffe, reporter for the El Paso Herald, who telephoned across the border a running account of the fighting from his headquarters in an adobe house which was under fire in the Mexican city. His description of the deciding phase of the battle is given herewith.

BY LESTER B. SUTCLIFFE.

JUAREZ, March 8.—(AP)—A rebel charge up Sixteenth of September street to the Hotel Rio Bravo, federal headquarters, caused the collapse of the government forces defending Juarez today.

A squad of soldiers ran up that famed thoroughfare, undaunted by the rain of bullets from belching machine guns. They were followed by three or four other soldiers. And then both cavalry and foot troops charged toward the hotel.

When the fire became too intense they hurried to the protection of jutting street porches and hallways. Never faltering in the spray of bullets,

they continued their march on the federal headquarters. More cavalry and more soldiers pushed ahead.

No one could tell whether they were federals or rebels except for the inexorable fact that loyal soldiers do not charge their own stronghold. The stream of rebels continued in the charge against the federal headquarters. The rat-a-tat of fire grew more intense.

Soldiers were dashing in and out from behind buildings. A cavalryman was suddenly precipitated to the pavement as a bullet pierced his mount. He jumped to his feet and scurried to cover.

Then, with a resistless sweep, the rebels carried the barricaded hotel and silenced the machine guns that had poured a deadly fire into their ranks.

As the battle reached its peak, telephone communication between Juarez and El Paso was interrupted.

Hunt Out Sniper.

Then came the charge of troops through the streets as they sought out federal snipers. Halting again and again in front of dwellings and other buildings, the insurrectos, both afoot and on horseback, fairly rent the air with their cry of "Viva, viva. Come out and fight, you cowards." They used spicier Spanish names in their taunts at the unseen federals.

Cavalry and soldiers dashed up and down side streets in helter-skelter fashion. No one knew when their glistening weapons might rake the bullet marked houses.

The rebels, formed now into small "mopping up" parties, entered houses in search of snipers. The movement of troops abated, the clatter of hoofs on the pavement lessened.

A motor car dashed up the street with a white flag billowing in the air. The thunder of battle suddenly ceased. The rebels had taken Juarez.

FIGHT HAND TO HAND

BY H. WORTH JONES.
[Correspondent for the El Paso Herald and the Associated Press.]

JUAREZ, March 8.—(AP)—El Paso newspaper reporters snuggled to the floor at the home of Harry Mitchell, Juarez café proprietor, today while bullets whizzed into the walls on all sides of the house as rebels and federal soldiers met in combat during the battle of Juarez.

During the hot fighting bullets crashed through the windows and others buried themselves in the pavement of the street, sending up little puffs of cement dust.

Close fighting occurred when a group of about fifteen cavalrymen charged toward Lerdo street on the west from Ochoa street. Infantrymen hiding behind posts waited until the horsemen approached within seventy-five yards of the house before they opened fire. Several hundred shots must have been fired in this encounter, but so far as watchers could see, a horse was the only casualty.

To the watchers in the Mitchell home it appeared the heaviest fighting of the day occurred about 9:30 this morning. The engagement seemed to center at Sixteenth of September street and Lerdo. Machine gun fire added its rat-a-tat to what seemed to be the popping of hundred of pistols and rifles as the rebels charged west on the main street toward the Rio Bravo hotel, federal headquarters. Horsemen and infantry charged across the street in full view of spectators in the Mitchell home.

Suddenly several foot soldiers came north on Lerdo street and stopped directly in front of the Mitchell home. They moved on down the street into the midst of intermittent fighting. A group of federal cavalry charged up to the soldiers in the street with pistols and rifles leveled at them.

"Who are you for?" yelled an officer.

"For the government," came the answer.

"Well, that's all right," the cavalry leader replied.

For a moment it seemed the two groups were on the same side. Then, without warning, both sides opened fire simultaneously.

"Sounds just like Chicago," someone in the house observed casually, and a gale of laughter drowned out momentarily, the sound of firing.

About this time foot soldiers were blazing away within 25 feet of the house. One soldier who appeared to be a federal spotted himself on the curbing in front of the house and calmly lit a cigaret while bullets whizzed past him.

The antics of that lone warrior amused the watchers from the Mitchell home. He'd duck, take a puff at his cigaret, and then with a loud yell would throw his gun to his shoulder, take aim and blaze away. He repeated the performance several times and then calmly sauntered away still puffing the cigaret.

About a block down the street from the Mitchell residence infantry rebels and federals met in hand-to-hand conflict. One rebel on horseback and carrying a machine gun swooped down in the midst of the federals and opened a rat-tat-tat with his gun. The federals scattered. One man fell in the fight but was picked up by his comrades and carried away.

The observers watched a group of rebels capture some federal snipers in a house a block away. The capture came about after the insurgents had searched several other dwellings. The spectators watched carefully, expecting to witness an execution, but instead the prisoners walked calmly away with the rebels marching behind them.

"Come Out of There, You——"

"Come out of there, you dirty, double crossing Diablos," a soldier yelled from a sidewalk in front of the Mitchell home as the fighting was at its height in the center of the town. No one answered.

A moment later five shots rang out and reporters peeped out of a window in time to see the lone challenger fleeing up the street with bullets kicking up little puffs of dust at his heels.

At 10 a. m. telephone communication went out. Then about a half hour later, when firing had ceased, curious residents of the neighborhood began poking their heads out of doors and windows. Cautiously residents began to appear on the streets. No more shots were heard and the people walked toward the main part of the town. There the city was still in a panic. Rebel generals stood about in front of the Rio Bravo hotel, the building that a few hours earlier had housed the government commanders.

Along came Albino Frias, former chief of police of Juarez, turned rebel. He came in company with a detachment of federals, evidently prisoners.

Frias was in high good humor as he bantered with the rebel generals and took a drink out of a bottle offered him by the rebel general, De La Vega, who sat on a horse. A reporter bustled up to Frias and asked for a statement.

"Aw, get away from here; we're too busy," said the former chief of police, taking another drink.

Rebel and Federal Armies March on Torreon; Decisive Battle Near

BY JOHN CORNYN.
[Chicago Tribune Press Service.]
[Copyright: 1929: By The Chicago Tribune.]

MEXICO CITY, March 8.—In the last twenty-four hours the military situation in Mexico has completely changed. Instead of the government being left with practically one port of entry, the whole gulf coast is now in its possession.

The rebels are bunched on the west coast, with control of a considerable part of the Sierra Madre mountains, forming a more or less compact entity. They are badly scattered and disorganized along an 800 mile front and there is great possibility that they may give trouble of the guerrilla warfare kind.

Gen. Gonzalo Escobar, who was driven out of Monterey, holds the eastern outpost of the revolutionists at Torreon. Torreon has figured in numerous revolutionary struggles. It is a good strategic point because of the railway connections and the background of the distant mountains, to which retreat can easily be made.

Rebels Converge on Torreon.

Rebels from Dunrango, Chihuahua, Sonora and Sinaloa are reported to be attempting to make a junction with Gen. Escobar and offer battle to the rapidly forming federal expeditionary column on one of the most famous battle grounds in Mexican history, Gomezalacio, a suburb of Torreon, the scene of two bloody contests in 1913 and 1914.

An official estimate of the rebel forces in the field is as follows: Gen. Marcello Caraveo, 1,500 men; Gen. Francisco Urbalejo, 2,000; Gen. Gonzalo Escobar, 2,000; Gen. Francisco R. Manzo, 5,000. This does not include the guerrilla forces that may possibly have joined them or will join them. This is less than twenty per cent of the Mexican army, whereas during the De la Huerta revolt in 1923 and 1924 fully fifty per cent of the army joined the revolt.

The battle front, indistinctly outlined as yet, extends from the state of Zacatecas on the south to Juarez. The circle of rebel activity incloses the states of Sonora and Sinaloa on the west and Chihuahua, Durango, and Coahuila on the east, comprising an extensive territory, much of which is very mountainous, making military operations difficult and slow.

Mexico Divided in Two Camps.

Mexico is now divided into two camps, the government holding the gulf coast and the south and the rebels the west and north. Owing to the vast extent of the territory involved preparations for the struggle are being made rapidly and on a large scale by the government. The movements and preparations of the rebels can only be guessed, as no definite information has reached here.

Six thousand federal troops released from duty on the gulf coast by the disintegration of Gen. Aguirre's rebel forces are being included in an expeditionary corps some 10,000 strong for duty against the rebels in Sinaloa, Sonora, and other states or sections joining the revolt.

Guerrilla Bands Active.

In the states of Jalisco and Colima, much further south, guerrilla bands of Catholic rebels are taking advantage of the revolutionary situation and have again become restless.

Gen. Augustin Mora declared this morning that no soldier accused of rebellion would be summarily shot, as has happened frequently in past military uprisings. The accused will have the benefit of a military trial, a defender and the protection of the law, and the war department will respect the findings of the court martial in all cases.

To prevent the exportation of provisions, arms, ammunition and funds from the district to the rebels, the strictest inspection of all outgoing vehicles has been instituted. The highways are being watched by troops and special police.

Aguirre's Troops Desert.

VERA CRUZ, March 8.—(AP)—El Dictamen learned late today that Gen. Jesus Aguirre's defeated rebel forces had failed to pass through Tierra Blanca, a railway junction point south of Vera Cruz on the line from Vera Cruz to the Isthmus of Tehuantepec. More troops were reported to be deserting Gen. Aguirre and going over to the federals.

A possible threat to loyal forces, however, was seen in the massing of 800 Yaqui Indians, who have remained loyal to Gen. Aguirre and were concentrated outside of Vera Cruz.

Report Mazatlan Evacuated.

Nogales, Ariz., March 8.—(AP)—Military operations of the Mexican revolution in the northwest today centered in Sinaloa, the Mexican state south of Sonora. Mazatlan, Sinaloa, one of the largest Mexican west coast seaports, was reported evacuated by federal troops and revolutionary leaders at Nogales, Sonora, across the border from here, reported their forces would occupy Mazatlan tonight.

Probability of an engagement south of Mazatlan tomorrow was indicated by revolt leaders here, who announced that Gen. Iturbe, commanding the southward drive, had sent an advance guard around the head of the retreating federal army column, which is commanded by Gen. Carillo.

4 Killed, Many Wounded in German Political Riot

[Chicago Tribune Press Service.]

BERLIN, March 8.—The growing political unrest in Germany arising from attempts to push the idea of a dictatorship resulted in four killed, seven severely wounded and many slightly wounded in a fight between communists and national socialists in Woehrden, Holstein, last night.

Woman Hurls Self Off 200 Ft. High Bridge at Pasadena

Pasadena, Cal., March 8.—[Special.]—Mrs. Bessie G. Hayes, 37, died today of injuries sustained in a jump off Pasadena's 200 foot high "suicide" bridge over Arroyo Seco. She is the twenty-sixth victim of "suicide bridge."

AGREE TO SEEK 9 FOOT CHANNEL IN UPPER RIVER

An appeal for a nine foot channel in the Mississippi river between St. Louis and the Twin Cities was agreed upon yesterday by representatives of some of the valley states. At a meeting of the executive committee of the Mississippi Valley Shippers' conference, it was decided to appear before the board of army engineers at Washington on April 23 with arguments in support of a standard gauge that will make the upper Mississippi of uniform depth with the lakes-to-gulf waterway.

Lachlan Macleay, secretary of the Mississippi Valley association, who called the meeting, said the proposal would be placed before congress to be included in the rivers and harbors appropriations. The appeal, he said, would demand a rehearing of the adverse decision handed down by Maj. C. L. Hall of Rock Island after a hearing. Maj. Hall in his report declared a 9 foot channel up to St. Paul would be impracticable.

A nine foot depth to the Twin Cities, it was argued, would increase the market of the southern Illinois coal fields by more than 25 per cent.

Madrid Students' Strike Spreads; 20 Under Arrest

MADRID, March 8.—[U.P.]—The students of Madrid declared a general strike today and by evening the insurrection had spread to the provinces. Twenty students were arrested here after an encounter with police in which blows were exchanged.

POPE RECEIVES DIPLOMATS.

VATICAN CITY, March 8.—(AP)—Pope Pius tomorrow will receive in solemn audience the diplomatic corps accredited to the holy see. The complete personnel of embassies and legations accredited to the holy see will attend.

(A Great Store in a Great City)
THE FAIR
State, Adams and Dearborn Streets
Saturday Special
FRESH EGGS
SELECTED—12 IN CARTON
NONE DELIVERED
39c
THE FAIR—FOOD DEPT.—
DOWNSTAIRS STORE

Chicago's Finest Style-Values!
Copies of the Higher Priced
ENSEMBLES
$13.7
Ensembles!—the style demand of smart women everywhere. We have them in a wide variety of colors and fabrics, at $13.70. The model illustrated is the much desired gingham check, printed silk and may be had in checks of red and black, blue and black, green and black, maize and black. All colors.
SAMPLE CLOAK & SUIT SHOP
FOURTH FLOOR
NORTH AMERICAN BUILDING
36 S. STATE ST.

MARSHALL FIELD
& COMPANY
It Reads Like A Fashion Report!
Continuing Our Early Spring Selling of Dress Successes
$25 $35 $45
Including:
Twin Prints
Leaf Prints
Border Prints
Printed Chiffons
Tailored Georgettes
Tailored Flat Crepes
Jacket Ensembles
Cocktail Frocks
Long Sleeved Dinner Frocks
Moderately Priced Dresses, Sixth Floor, Middle, Wabash

John M Smyth Company
Madison East of Halsted
Established 1861
MANUFACTURERS—RETAILERS—IMPORTERS
Open Tonight Until 10 P. M.
The Sparton Ensemble (shown below) combining Sparton Radio and Automatic Phonograph which plays and changes twelve records, in a beautiful Walnut Cabinet of French design. Dynamic Speaker with carefully balanced acoustics; SINGLE DIAL. Complete with Tubes, $875
SPARTON

The full, sweet tone of the Sparton—its amazing performance; its wide selectivity developed to perfection by the EQUASONNE circuit, which brings the programs to you on the lower end of the dial with an accuracy and clarity hitherto denied Radio owners—and producing complete Radio Satisfaction.
THE WALNUT SPARTON CONSOLE
All-electric eight-tube; two power tubes with push-pull control; Dynamic Speaker; illuminated single dial; complete.............. $189.50
OPEN MONDAY AND SATURDAY UNTIL 10 O'CLOCK

ROTHSCHILD-STETSONS
The immense size of the Spring stocks will make your selection very easy
THE GOLD MEDAL STETSONS
feature smaller shapes
They feature smaller shapes with narrow brims and high crowns because that's the new style this Spring and we've got them with bound edges, plain edges, welt edges - but, of course, we've got larger and more conservative shapes as well. Dozens of new tans, grays and greens
$10
Rothschild-Stetsons of Real Nutria
$15
Rothschild-Stetsons of super-quality
$20
Rothschild-Stetsons in fine, Select Quality
$8.50
Soft hats and derbies
MAURICE L ROTHSCHILD
State at Jackson
MINNEAPOLIS CHICAGO ST. PAUL

HOOVER BOARD TO TAKE UP ANARCHY OF VOLSTEAD ERA

Booze Wars in Its Scope, President Says.

BY ARTHUR SEARS HENNING.
[Chicago Tribune Press Service.]

Washington, D. C., March 8.—[Special.]—The wars of the bootleggers in Chicago and other large cities, the reigns of terror produced by alien gunmen and other anarchic conditions resulting from prohibition will come within the scope of the law enforcement investigation by the national commission President Hoover is soon to appoint.

This was made clear today when Mr. Hoover, in response to questions by correspondents at the White House press conference, outlined the investigation which is to be the first major undertaking of his administration.

Scope of Commission.

"The purpose and scope of the law enforcement commission, as stated in my inaugural address," Mr. Hoover said, "is to critically consider the entire federal machinery of justice, the redistribution of its functions, the simplification of its procedure, the provision of additional special tribunals, the better selection of juries, the more effective organization of our agencies of investigation and prosecution.

"It is intended to cover the entire question of law enforcement and organization of justice. It will also naturally include consideration of the method of enforcement of the 18th amendment and abuses which have grown up together with the enforcement of the laws in respect to narcotics, to immigration, to trade restraint and every other branch of federal government law enforcement. The whole constitutes one problem of better and more effective organization and enforcement. Such reorganization in various directions, some of them affecting the civil side as well as the criminal side, have been recommended and advocated for years by men of responsibility, from the chief justices of the United States down to the local bar associations. The first step in law enforcement is adequate organization of our judicial and enforcement system."

Cabinet on Water Wagon.

Notable progress was evidenced in the undertaking of President Hoover to put prohibition America on the water wagon.

Appropriately enough the President has made a beginning with official Washington, or rather the heart of official Washington — his cabinet. There is now tangible evidence of compliance with the ukase that no member of the Hoover cabinet shall consort with the demon rum.

Before entering the cabinet as secretary of commerce, Robert Patterson Lamont, millionaire Chicago manufacturer, was one of the pillars of the Association Against the Prohibition Amendment. He subscribed to the principles of that organization, which holds that the 18th amendment is an abomination and which is dedicated to the modification and eventual repeal of the prohibition law.

But Secretary Lamont is no longer a pillar of the temple of personal liberty. He is not even a pilaster. He is out. He is now assiduously doing his bit in setting an example of respect for Volsteadism.

Questioned as to the reasons for his sudden conversion, Secretary Lamont, upon leaving the cabinet meeting today, said that he had resigned recently as a director of the Association Against the Prohibition Amendment. He was quite sure that he had resigned before he was invited to join the Hoover cabinet.

Informed that the headquarters of the association had not received his resignation, he said he gave it to a friend to deliver and assumed it had been delayed in transmission.

But His Mind Is Not Changed.

"I joined to please a friend," said Mr. Lamont, "though I then believed that prohibition had created an intolerable situation in this country. I have not changed my mind. But I am going to play the game with the administration."

As to the attitude of Secretary of Agriculture Arthur Hyde there is no question. He is an honorary member of the Women's Christian Temperance Union.

Whether the head enforcer of prohibition, Secretary of the Treasurer Andrew W. Mellon, has been converted is still in doubt. The latest reports received on this head were that Mr. Mellon was still dispensing at his dinners the product of his Overholt whisky distillery, which made invitations to his board more eagerly sought than a bid to the White House.

New Freighter Which Can Pass Under Bridges

Material Service, new low draft freighter which will ply Chicago river and drainage canal without requiring the opening of any bridges. The picture was taken following the launching at Sturgeon Bay, Wis.
[Associated Press Photo.]

FIND VET KILLED WIFE AND SELF WHILE INSANE

(Picture on back page.)

Temporary insanity caused Anton Kosar, 32 years old, shell shocked world war veteran, to beat his wife, Anna, to death and then kill himself with poison, it was decided yesterday by a Du Page county coroner's jury at the Hinsdale village hall.

Neighbors found the couple dying in the bedroom of their little cottage at Hinsdale. Anton Jr., five year old son, had run screaming for help when he saw his father seize a flat iron and knock his mother down as she prepared supper. The four months' old baby of the family slept undisturbed through the tragedy.

Policeman Leo Dwyer of Hinsdale testified he hurried to the Kosar home upon being notified by the neighbors and that Chief E. G. Mitchell also went there. News of the tragedy, for some unexplained reason, was not made public by Chief Mitchell until yesterday morning although the murder and suicide occurred at 5:30 o'clock Thursday afternoon.

Miller Leads in St. Louis G. O. P. Mayoralty Primary

St. Louis, Mo., March 8.—(AP)—With two-thirds of the precincts reported, Mayor Victor W. Miller had a commanding lead over Henry W. Kiel, thrice mayor, in the Republican race for the nomination. Miller led, 55,387 to 49,256, in 440 out of 670 precincts. At one time Kiel was ahead 1,500 votes.

CONTINUE SEARCH FOR 3 PERSONS MISSING ON LAKE

Despite storm warnings issued to navigators on Lake Michigan by the weather bureau yesterday, five coast guard crews continued their search for the small launch containing two Waukegan men and a woman, lost on the lake since Wednesday.

The three persons missing are Nels Jensen, 30 years old, Waukegan fisherman, his wife Anne, 21 years old, and his brother, Charles, 21 years old. They set out early Wednesday to set their nets off Waukegan and were unable to get back when the storm broke. Slight hopes were held last night for their safety. The scope of the hunt, however, was increased yesterday to embrace the entire lower end of the lake, from Racine, Wis., to St. Joseph, Mich.

Capt. John Anderson of the Chicago coast guard, who returned last night after an all-day search, reported the finding of two boards that might have been part of the cabin of the missing launch.

TAX VALUATION WILL EQUAL 40% OF MARKET PRICE

Cutmore Tells How to Figure 1928 Bill.

Harry S. Cutmore, director of tax revaluation operations, said yesterday that the board of assessors is preparing an official announcement that the new assessment evaluation will equal forty per cent of the market value of property. This percentage, under the old assessment, with its many inequalities, ranged from less than one to more than one hundred.

"Determine the fair market value of your property," Mr. Cutmore suggested, "and multiply it by 2 per cent, and you will have an estimate of your 1928 tax bill. This multiplying by 2 per cent is the equivalent of applying the forty per cent and then the tax rate of $5 for $100 valuation. You may compare the results with your old tax bills."

Complete Work by April 1.

The appraisers are making a scientific survey of Cook county's 1,300,000 pieces of realty and 750,000 buildings. The work started on Nov. 1, is now three-fourths finished and will be completed, it is estimated, by April 1.

Mr. Cutmore said his field workers have discovered a few pieces of realty that were never included on any of the plots used by the assessors in the past. They have also discovered buildings five and six years old on sites that have been listed by the assessors as vacant. They have also found property listed as exempt from taxes that has returned to private ownership. He declined to guess the value in revenue from taxes on these discoveries.

No Tax on Ornaments.

A policy important to the community from an esthetic viewpoint was announced by Mr. Cutmore. He said owners of buildings will not be taxed on features purely ornamental and not utilitarian.

"A beautiful steeple, such as on the Temple building, or flying buttresses, such as on The Tribune Tower, represent investments of considerable sums by the owners," said Mr. Cutmore. "But they are investments for public rather than private benefit and therefore, by applying common sense, we are not placing a tax on the ornaments.

Reward to Builder.

"The same rule is being followed on smaller buildings, apartments, and private dwellings. Where a private investment has the sole value of improving the appearance of the city we are rewarding the investor in his tax bill. To do otherwise would be to place a bounty on ugly and cheap construction."

Outside of this consideration for the beautiful, the appraisers are applying an inflexible yardstick to land and improvements in the city and county. Nearing completion is a permanent record describing in detail each piece of property. This record, the first of its kind ever used by the taxing bodies, will be available for substantiating assessments when the owners appeal to the board of review or to the courts, thus blocking cuts by the reviewing board as well as tax litigation.

PLYMOUTH ROCK COCK WINS FINISH FIGHT WITH EAGLE OF 6-FT. WINGS

Sarasota, Fla., March 8.—(AP)—Ed Zwinggii, a dairyman near here, brought to Sarasota today a story of a finish fight between a six months old Plymouth Rock rooster and an eagle in which the cock came out victorious.

He exhibited the wounded rooster in support of the tale. He and his wife heard a commotion in the barnyard, he said, and distinguishing a whirling mêlée of feathered bodies, went to investigate just as both combatants collapsed.

The eagle, measuring six feet one inch from wing tip to wing tip, was dead. The rooster was badly hurt.

A local taxidermist, to whom the eagle carcass was brought for mounting, expressed the belief that the rooster delivered a chance blow in a vulnerable spot just as the eagle swooped down.

HOLD FOUR MEN CHARGED WITH BANK ROBBERY

Four men accused of robbing the Congress Park State bank of $9,000 last January, were held to the grand jury by Judge Greiher in Brookfield last night at a special court session. William Cushing, 26 years old, of Mattoon, Ill., was held in bonds of $75,000, while the bonds of the remaining three were fixed at $50,000 each. The three are Norman Ruffo, 30 years old, also of Mattoon; Walter George, 29 years old, of Detroit, and T. N. Toler, 27 years old, of St. Louis.

The men are said by police to have confessed the Congress Park robbery and the $10,000 holdup of the Danforth Banking company of Washington, Ill., last December.

Three Bandits Rob Jewelry Store; Injure Proprietor

Jewelry valued at between $3,000 and $5,000 was stolen from the Marshall Square jewelry store, 2879 West 22d street, last night by three armed men, who injured the owner of the store and terrorized two customers. The proprietor, Albert Kahn, was struck over the head with a revolver when he was slow to respond to the command "hands up." The bandits escaped in an automobile.

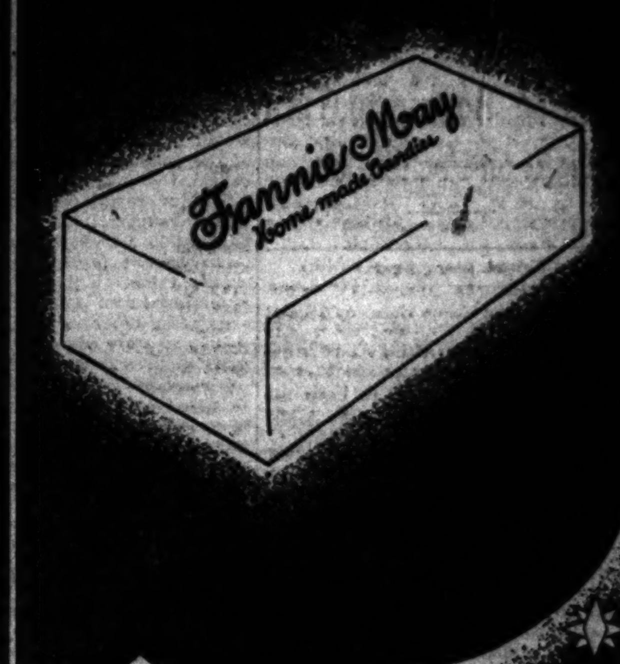

A "GOOD THING" TO REMEMBER

Fannie May
Home made Candies
70%
FANNIE MAY SHOPS—ALL OVER CHICAGO

The Tobey Furniture Company
ESTABLISHED 1856

A Bedroom Group in the Semi-Annual Sale

3 Pieces $149
Regularly $203
With Twin Beds, $181 Vanity Case, $47

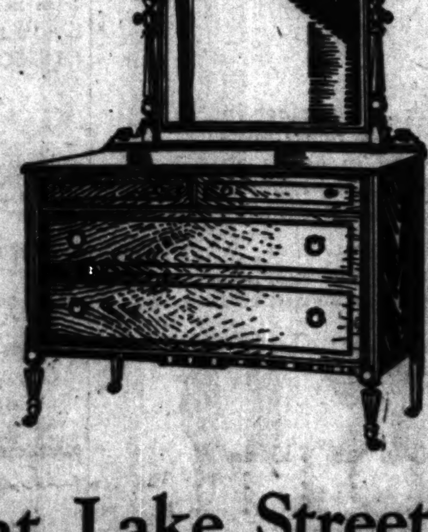

MORE than in any other age in history may the average person today gratify a taste for the artistic. In furniture, widest used of all the fine arts, this company has always led in bringing things of genuine artistic merit within the reach of the greatest number of people.

This bedroom group is but one of a large collection of sale values we invite all homemakers to visit. Saturday is an excellent day to "look around."

Michigan Avenue at Lake Street

See Other Mandel Announcements on Other Pages of This Paper

MANDEL BROTHERS
STATE AT MADISON

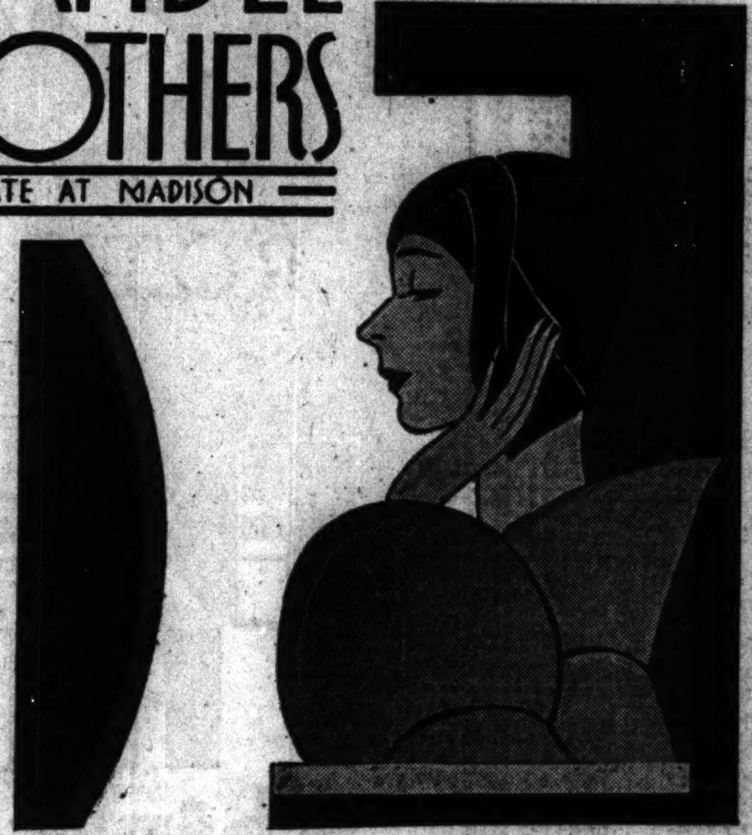

Every Smart Fashion For Every Type . . .
$6.50

In Moderately Priced Section of New Millinery Salon

Lines reveal the forehead, fall long on the right side or both sides, and long in back. Such are the hats sponsored by the newly designed Moderately Priced section—felt, felt-and-straw, in black, navy, bright blues, suntans, red, green and gray. And the price just $6.50.

Six Specialized Shops

The Moderately Priced section is one part of the Millinery Salon just opened—a leader in fashion, an assembly of six specialized shops, each beautifully designed.

Mandel's Millinery—Fifth Floor—State.

Coupon for Special LIFE INSURANCE POLICY

Issued Exclusively to Chicago Tribune Readers

$1.00 a month, with coupon below, for a Life Insurance Policy which pays $1,000 Plus!

No Medical Examination! No Subscription Necessary!

Note: Included Are Valuable Total and Permanent Disability Benefits!

This means that Full Amount of Insurance is payable to the insured, WHILE LIVING, in event of Total and Permanent Disability, as stated in Policy. Open to men, women, boys and girls in normal health, between ages of 9½ and 44½. Only one policy to a person. Issued by the Federal Life Insurance Company through special arrangement with the Chicago Tribune.

FILL IN AND MAIL. COUPON

"Special Life Insurance Department"
FEDERAL LIFE INSURANCE COMPANY,
168 N. Michigan Avenue, Chicago, Ill.

I hereby certify that I am a reader of the Chicago Tribune and wish to apply for a Special Life Insurance Policy made available by the Chicago Tribune in the Federal Life Insurance Company, in the amount of $1,000 PLUS. I enclose check or money order for $.............. to pay for First Month's ☐ One Year's ☐ Premium.

Yearly Renewable Reducing Term to Age 45. Whole Life Thereafter. NOTE: The premium is $1.00 per month up to the policy anniversary nearest age 45 of the insured. Thereafter $2.50 per month. If you wish to pay for a full year, enclose $11.00.

My Name Is.......... Print name in full Do not use initials

My Address Is.......... Street City State

Date of Birth.......... Day Month Year My Age Is..........

Beneficiary ....
Write here the full name of the person to whom you want Insurance paid at your death.

NOTE: This Insurance will become effective if and when issued by the Federal Life Insurance Company at its Home Office in Chicago. A short-form application blank will be mailed to applicants in accordance with requirements. The Federal Life Insurance Company reserves the right to reject any application for this Insurance for any cause whatsoever, and in such cases will return to the applicant the full amount of the payment sent with this coupon. This offer open only to persons between ages of 9½ and 44½. Only one of these Life Insurance Policies to a person.

COUPON FOR TRIBUNE ACCIDENT INSURANCE POLICY

For New Policy or Renewal

To secure the Tribune's $7,500.00 Travel Accident Insurance Policy, or to renew for another year one previously issued to you, cut out and fill in the application below and send it with $1.00 to Tribune Insurance Dept. Federal Life Insurance Co., 168 N. Michigan Av., Chicago, Ill. (As stated in the Policy, the value of all specific indemnities increases 10% each year your policy is renewed.)

FILL IN AND MAIL. COUPON

☐ NEW POLICY OR ☐ RENEWAL
Check here if you wish new policy. Check here if you wish old policy renewed.

APPLICATION for $7,500.00 TRAVEL ACCIDENT INSURANCE POLICY

Issued to Readers of the Chicago Tribune

[Fill Out This Application and Send to Tribune Insurance Dept., FEDERAL LIFE INSURANCE COMPANY, 168 North Michigan Ave., Chicago, Illinois, with Registration fee of $1.00—Money Order or Check, made payable to Federal Life Insurance Co.]

I certify that I am or will become a reader of the Chicago Tribune and hereby apply for a $7,500.00 Policy in The Federal Life Insurance Company, issued only to readers of the Chicago Tribune. *(If you wish a new Policy, ALL QUESTIONS BELOW MUST BE ANSWERED. If you wish to renew a Policy previously issued to you, indicate above and fill in name and address only.)*

FULL NAME..........

ADDRESS.......... Street City State

PLACE OF BIRTH.......... AGE..........

DATE OF BIRTH—MONTH.......... DAY.......... YEAR..........

ARE YOU TOTALLY BLIND OR DEAF?..... ARE YOU CRIPPLED TO THE EXTENT THAT YOU CANNOT TRAVEL SAFELY IN PUBLIC PLACES?

WRITE HERE NAME AND ADDRESS OF PERSON TO WHOM YOU WANT INSURANCE PAID IN CASE YOU ARE KILLED, OTHERWISE IT WILL BE PAYABLE TO YOUR ESTATE.

BENEFICIARY'S NAME..........
RELATIONSHIP..........
ADDRESS..........

No more than one of these Accident Insurance Policies will be issued to any one.

This offer open only to persons between the ages of 10 and 70.

REED SAYS REAL DRY LAW INQUEST WILL APPALL U. S.

Calls on Hoover to Turn Light on Prohibition.

(Continued from first page.)

selling a drink of whisky and who will buy one himself is a canting, contemptible coward. I hold in contempt the creature who, to keep his place in congress or a state legislature, votes to make a felon of others for doing that which which he practices himself."

Revising the Jail Argument.

Mr. Reed turned to the old Anti-Saloon league argument that prohibition would close the jails for lack of prisoners.

"Figures presented in the senate in a speech eulogizing prohibition," he said, "set forth that in 1928 there were 78,000 arrests in the federal courts, and 58,000 prison sentences. This we were told was the glory of prohibition. Let the rescuers of the perishing stop and think. If they could have shown the old saloon in a single year had sent 58,000 human beings to jail and had caused the arrest of 78,000 human beings, they would have had a stronger case than was ever proved against the old saloon, bad as it was.

"In two short years 125,000 to 150,000 have been jailed. Let them answer whether a law which does a thing like that to men who have only responded to an appetite ingrained in man from the first is not what I have denounced it to be, a crime in itself.

"Poor boys and impoverished mothers are sentenced to hard labor until death. For what? Because on the testimony of a sneak and an informer they were convicted of having for the third or fourth time been caught with a little liquor in their possession, or of selling a drink to some one who desired to buy it.

Temperance vs. Prohibition.

"Who has heard an old fashioned temperance lecture since the Volstead act was passed? Instead we have heard demands for enforcement of the law and for more penalties. In the old days temperance forces were all engaged in saving the drunkard. But the modern professional prohibitionists no longer sing: 'Rescue the perishing.' They hiss: 'Chuck them in the penitentiary for life.'

"It is hard to believe that any human being would want to send a lad to the penitentiary for having possession of a pint of liquor. It is hard to believe that in a civilized country we would tear a father from his family, disgrace the wife, the daughter, and sons because that father sold a gill of wine or a bottle of beer to a man who wanted to buy.

Assails Spying System.

"These are all matters to be ascertained if a real investigation is made. Then, too, the fact can be established that the law has to be enforced by a class of undercover men. A spy is unquestionably the lowest form of animal life. What keeps men decent but a sense of honor? Destroy that and man becomes devoid of respect for law or the rights of others. What wonder that the written record of the prohibition unit discloses an alarming story of rascality.

"A real inquiry would show the fact that the law has apparently transformed the kindly sentiments and humanitarian services of the old time temperance worker into a spirit of persecution. Force is substituted for reason, penalties for persuasion, and cruelties for charity. We have abandoned the Bible, the prayer book, and the temperance tract for the lash, the prison, the gun, and the bludgeon."

MUNICIPAL JUDGES FIGHT BILL CREATING NEW SPECIAL COURT

Chicago Municipal judges, in session in Chief Justice Harry Olson's office yesterday, unanimously denounced the Gilbert-Barbour bill, now before the legislature, which calls for the establishment of a separate Municipal court for Chicago which would hear only criminal cases. Passage of the bill would result in shearing away much of the jurisdiction of the present city courts, the judges pointed out.

The judges also announced that they will introduce a bill of their own at Springfield which, instead of reducing their present prerogatives, would increase them. This bill woul confer upon Municipal judges the power of sentencing defendants who plead guilty to any state offense except murder, manslaughter, rape, and kidnaping.

The present clogged dockets of the Criminal courts make such a change essential, Judge Edgar A. Jonas argued. He said thousands of cases now drag along for months which might be settled in a few minutes in the Municipal courts.

SEEN STEALING RADIO, ESCAPE.

Detectives fired at two thieves yesterday when they came upon them climbing out of a broken window of the Johnson Radio shop, 1662 West Division street, carrying a radio valued at $150. The robbers escaped in a car.

MRS. SABIN OUT OF G. O. P. BODY; FIGHTS DRY LAW

New York Member Quits Committee.

(Picture on back page.)

New York, March 8.—[Special.]—Mrs. Charles H. Sabin, wife of the chairman of the Guaranty Trust company, resigned today as member of the Republican national committee. Her letter giving notice of her retirement went to Dr. Hubert Work, chairman of the national committee, in Washington and gave no specific reason for her action further than that she had served ten years and it was time for another to take the work.

Mrs. Sabin has been a leader in the Republican organization since the women were given the ballot eleven years ago, and her resignation came as a surprise to the party workers in New York.

Long Opposed Dry Law.

It is no secret that Mrs. Sabin has never been in sympathy with national prohibition. She has not been in accord with her party's policy in relation to that subject and she like many other wet Republicans may have found it impossible to reconcile her views with the ultra-dry stand of the new administration.

Women who are opposed to prohibition have been agitating for a long time for a national movement representing their opinions, regardless of political beliefs, and it would not be surprising if in time Mrs. Sabin is found leading that cause. She has been outspoken for temperance as against prohibition and emphatic in her declarations, regardless of the attitude of her party, that prohibition by government edict could never accomplish the end sought. Evidently she felt she could not remain as the official head of the women of her state and maintain her honest conviction on this important subject.

Elected First in 1924.

Mrs. Sabin was elected to the national committee in 1924 at Cleveland and reelected in Kansas City last June. She headed the women's committee of this state in the Harding, Coolidge and Hoover campaigns, was vice chairman of the Wadsworth senatorial campaign in 1920 and 1926 and has been the leader in the state campaigns since women began to vote.

DRYS RUSTLE PET MEASURE PAST MICHIGAN HOUSE

Aimed to Keep "Life for Pint" Penalty.

Lansing, Mich., March 8.—[Special.]—By one of the political tricks for which Anti-Saloon league forces have become famous, the dry lobby today jammed through the Michigan house the Cuthbertson bill, designed to nullify the administration's efforts to modify the notorious Michigan "life for a pint" law.

The bill was unexpectedly called up on third reading and hurried to passage by a vote of 60 to 7, scarcely representative, it is pointed out, of the true division of dry and liberal sentiment in the house. Most of the Wayne county [Detroit] delegation was absent, not suspecting the surprise move of the ultra-dry faction.

In the form in which is was passed, the Cuthbertson bill provides a five year maximum penalty for a first offense against the state prohibition law. This provision will place bootleggers in the life sentence classification of the habitual criminal act, even though it is amended to suit Gov. Fred Green.

Representative Vincent P. Dacey of Detroit had planned to launch another fight on this provision when the bill was brought up on third reading. But Dacey was taken unawares and was not present when the measure was quickly shoved through this morning.

Liberal forces are expected to concentrate on the senate in an effort not only to block the Cuthbertson bill but to secure the safe enactment of the administration bill which modifies the criminal code's life sentence provision.

Three Evanston Policemen Divide $100 Patten Award

Three Evanston policemen yesterday divided the $100 monthly award for meritorious service established by Mrs. James A. Patten, widow of the wheat king. Policeman William Johnson received $50 for his arrest of James Druitt, 14 years old, colored, who admitted having annoyed several Evanston women, and for preventing the suicide of a young woman. Detective Ernest Otto and Policeman Louis Jantho each was given $25, Otto for his part in the Druitt arrest and Jantho for aiding in the rescue of the would-be suicide.

WOMAN DIES OF BURNS.

Mrs. Adeline Cummings, 902 Washington street, Evanston, died in St. Francis hospital, Evanston, yesterday of burns sustained when her bed clothes were ignited by a faulty electric bed warming pad.

Rear Admiral T. T. Craven Is Transferred to China

Rear Admiral Thomas T. Craven, in charge of the Ninth naval district since last July and commandant at the Great Lakes Naval Training station, has been transferred to command the Yangtse river patrol, China, it was announced in Washington yesterday. No word of the transfer had reached the naval station last night, officials there said.

Dog Delays Rescuers When His Master Is Hurt by Fall

While washing the windows of his second story flat at 5007 North Hermitage avenue yesterday, Joseph Balogh, 50 years old, lost his hold and plunged to the sidewalk. At the Alexian Brothers' hospital it was said his condition was not serious. Balogh's trip to the hospital was delayed several minutes when his dog stationed himself beside his master's unconscious body and refused to let any one approach.

Safety First!

For the protection of the health of the nation, the United States Government permits their official seal of approval being placed on all meat products by those manufacturers whose establishments are under its direct supervision.

This badge of honor certifies not only the purity of the product, but the health of the animal from which was made the finished food; as well as the perfect sanitary conditions of our plant.

This distinguished stamp of approval appears on *all* Roberts & Oake products in either of these two forms:

169 U.S. INSP'D & P'S'D

U.S. INSPECTED AND PASSED BY DEPARTMENT OF AGRICULTURE EST. Nº 169

ROBERTS & OAKE
CHICAGO
"Pork products exclusively since 1895"

HOMES-ready to occupy
HOMESITES-ready for building
at SAUGANASH
the suburb in the city

Do you want a most complete *quality house*—one you can actually see before you purchase? If so, we have a selection of distinctive homes of varied size and price for immediate occupancy. Or, if you prefer to do your own building—let us assist you in selecting an appropriate homesite.

Located within the city limits, nine miles from downtown Chicago, this established West Edgewater community combines the charm of the suburbs and the conveniences of the city. A visit to Sauganash will impress you—drive west from Western Avenue on Bryn Mawr to Kostner Avenue.

GEORGE F. KOESTER & COMPANY
27 WEST WASHINGTON STREET
Telephone RANdolph 1800

GO TO CHURCH SUNDAY

He hath shewed thee, O man, what is good; and what doth the Lord require of thee, but to do justly, and to love mercy, and to walk humbly with thy God?—Micah vi., 8.

Christian Science Churches.

CHRISTIAN SCIENCE.

CHRISTIAN SCIENCE
Churches of Christ, Scientist.
Branches of The Mother Church, The First Church of Christ, Scientist, in Boston, Massachusetts.
SUBJECT SUNDAY, MARCH 10:
"MAN."
SUNDAY, 10:45 A. M., 7:45 P. M.
WEDNESDAY, 8 P. M.

FIRST CHURCH—4017 Drexel-blvd. Reading room 3939 Drexel-blvd.
SECOND CHURCH — Wrightwood and Pine Grove-avs. Reading room, 2678 N. Clark-st.
THIRD CHURCH — 2151 Washington-blvd. Reading room, 2221 W. Madison-st.
FOURTH CHURCH — Harvard-av. and W. Marquette-rd. Reading room, 6308 Harvard.
FIFTH CHURCH — 4840-50 Dorchester-av. Reading room, 1379 Hyde Park-blvd.
SIXTH CHURCH—11321 Prairie-av. Reading room, 11255 S. Michigan.
SEVENTH CHURCH — 5318 Kenmore-av. Reading room, 1054 Wilson-av.
EIGHTH CHURCH — 4359 S. Michigan-av. Reading room, 112 E. 44th.
NINTH CHURCH—6154 Woodlawn-av. Reading room, 6245 Woodlawn-av.
TENTH CHURCH — 5640 Blackstone-av. Reading room, 5500 Blackstone-av.
ELEVENTH CHURCH — 2840 Logan-blvd. Reading room, 3059 Logan-blvd.
TWELFTH CHURCH—635 Grace-st. Reading room, 728 Grace-st.
THIRTEENTH CHURCH—10317 Longwood-dr. Sunday, 10:30 a. m. Reading room, 11041 Hale-av.
FOURTEENTH CHURCH—Corner Sunnyside and Paulina. Reading room, 1930 Montrose.
FIFTEENTH CHURCH — 301 N. Central-av. Reading room, 5523 W. Lake-st.
SIXTEENTH CHURCH—7201 N. Ashland-av. Reading room, 7125 N. Clark-st.
SEVENTEENTH CHURCH — The Masonic Temple, 32 W. Randolph-st. Extra testimony meeting Wednesday noon.
EIGHTEENTH CHURCH — 7262 Coles-av. Reading room, 2253 E. 71st-st.

Chicago Churches Maintain Reading Rooms 104 S. Michigan-av., 11 S. La Salle-st.

RADIOCASTING.
SEVENTH CHURCH, SUNDAY, 10:40 A. M., KYW, KFKX, 294 METERS, 1020 KILOC.

SUBURBAN CHURCHES.
EVANSTON — FIRST CHURCH—Chicago-av. and Grove, Sunday, 11 a. m. and 8 p. m.; Wednesday, 8 p. m. Reading room, State Bank and Trust company building.
WILMETTE—FIRST CHURCH — Central-av. and 10th-st. Sunday, 11 a. m.; Wednesday, 8 p. m. Reading room, 1163 Wilmette-av.

CHRISTIAN SCIENCE LECTURES.
By Members of the Board of Lectureship.
NINTH CHURCH, Friday, March 15, 8 p. m., in church edifice.
SIXTEENTH CHURCH, Friday, March 15, 8 p. m., in church edifice.

INDEPENDENT.

CHICAGO GOSPEL TABERNACLE,
3100 NORTH ON CLARK-ST.
W. J. B. T.
[389.4 meters.]
Broadcasting 10 a. m. to midnight.
11-12, Morning Worship Hour Broadcast from Stevens Hotel.
Paul Rader.
Subject,
"BACKGROUNDS."
Services at Chicago Gospel Tabernacle.
W. E. BIEDERWOLF.
Subject 3 p. m.
"THE PRICE OF A MAN."
Speaker 7:30 p. m.
W. E. BIEDERWOLF.
Subject,
"HYPOCRITES OR MORALISTS."
W. E. Biederwolf speaks every night, 7:30 p. m. [except Saturday].
Some of the subjects:
"WILL WE RECOGNIZE OUR LOVED ONES?"
"RESURRECTION."
SPECIAL THURSDAY NIGHT, 7 P. M.
Band Concert by Salvation Army Staff Band.
ALL SEATS FREE.
EVERYBODY WELCOME.

SUNDAY EVENING CLUB,
Orchestra Hall.
Organ Recital at 7:40. Address at 8.
"Life's Ultimate Test,"
BISHOP JAS. E. FREEMAN,
Washington, D. C.
CHOIR OF 125.
SEVEN O'CLOCK SERVICE.
"OLD TESTAMENT CHARACTERS."
DR. ALBERT W. PALMER.
Doors Open at 6:30. Come Early.
Hotel Guests Especially Invited.

CHICAGO ETHICAL SOCIETY,
418 S. MICHIGAN-AV.,
The Studebaker Theater.
Sunday, Feb. 24, at 11 a. m.
Dr. Horace J. Bridges
ON
"Robert Keable's 'Great Galilean,' or the Religion of Self-Deception."
Service broadcast by Station WCFL, wave length 309.1 meters, 970 kc.

BAPTIST.

GREATER IMMANUEL CHURCH,
2320 MICHIGAN-AV.
DR. JOHNSTON MYERS.
Speaking Sunday at 11:00 A. M. on the verse which President Hoover used as he took the oath of office. 8:00 P. M. moving pictures on the Life of Christ. WELCOME.

INDEPENDENT.

MOODY MEMORIAL CHURCH,
Clark and La Salle-sts. at [illegible].
P. W. Philpott, D. D., Pastor.
Pastor's Subjects:
10:45 a. m.: "Christians and Amusements."
7:30 p. m.: "The Redeemer's Return."
SPECIAL MUSIC.
The Chorus Choir of [illegible] voices [illegible] rected by Prof. Talmage J. [illegible] and hear them sing.
4,000 Free Seats. Everybody Welcome.

CENTRAL CHURCH,
Orchestra Hall, 216 S. Michigan-av.
Dr. Frederick F. SHANNON.
Services are broadcast by WENR Sunday morning — eleven o'clock.
ALL ARE WELCOME.

EPISCOPAL.

Saint Chrysostom's Church,
[Episcopal.]
1414 North Dearborn-pkwy.
Rector: H. P. Almon Abbott, D. D.
TOMORROW.
8 a. m. Holy Communion.
9:30 a. m. Church School.
11 a. m. Morning Prayer and Sermon.
Preacher: "DR. ALMON ABBOTT."
Subject: "The Second Mile."
3 p. m. Baptisms.
4 p. m. Carillon Recital.
WEEK DAYS.
Tuesday: 10 a. m. Holy Communion.
Wednesday: 8 p. m. Service and Sermon.
Preacher: DR. ALMON ABBOTT.
Thursday, 7:30 a. m.: Holy Communion.
Friday, 5 p. m.: Service and Address.
COME, AND BRING OTHERS WITH YOU.

PRESBYTERIAN.

Are You Giving His Church a Chance?
We invite you to attend Lenten Services.
SECOND PRESBYTERIAN CHURCH,
Michigan-av. and 20th-st.
WILLIAM CLYDE HOWARD, Pastor, will speak on
11:00 a. m.: "The Glory That Was His."
7:45 p. m.: "The Inauguration of John Doe."
Inspiring Music.
Will You Come?

LECTURES AND MEETINGS.

CHICAGO FORUM.
ADELPHI THEATER,
Clark and Madison-sts.
SUNDAY AFTERNOON, 3:15 P. M.:
"The Experimental College After Two Years"
ALEXANDER MEIKLEJOHN
OF THE UNIVERSITY OF WISCONSIN.
Questions from the Audience.

HEAR JULIA SETON, M. D.
International lecturer and writer. [illegible] lectures daily, 3 and 8 p. m., March [illegible] 25th, Auditorium Hotel club rooms [illegible] Subject, March 3d, 8 p. m.: "Our [illegible] God."
MUSIC BY
Mr. and Mrs. Earnest Toy.

METHODISTS.

FIRST CHURCH,
"Chicago Temple,"
Clark and Washington-sts.
Dr. John Thompson, Minister.
10:45 A. M.
"The Senate and Sunday."
8:00 P. M.
"Hoover and Fanatical W[illegible]"
LENTEN SERVICE
Wednesday, 12:10-12:45.

REV. G. HERMAN COOPER,
Acting Pastor,
Wicker Park, Hoyne and Le Moyne
SUNDAY, 10:30 A. M.
Rev. Paul C. White.
Subject: "BUT ONE THING I [illegible]"
WEDNESDAY, 8:00.
REV. COOPER:
"JESUS AND HIS OWN DISCIPLES."

Chicago Daily Tribune
THE WORLD'S GREATEST NEWSPAPER
Vol. LXXXVIII. Saturday, March 9, No. [illegible]
Published daily at Tribune Square, Chicago, Illinois.
The Tribune company, Publishers.
MAIL SUBSCRIPTION PRICES [illegible]
Mail subscription price in Ill. [outside of Chicago], Ind., Iowa, Mich., and Wis.—Daily with Sunday, one year, $12.00 [illegible]
Zones 3 and 4 in states other than Ill., Ind., Iowa, Mich., and Wis.—Daily [illegible] year.
Zones 5 to 8, inclusive—Canada, Mexico and foreign—Daily, $12.00 per year [illegible]
Entered as second class matter June 8, 1903, at the postoffice at Chicago, Ill., under the act of March 3, 1879.

CARSON PIRIE SCOTT & Co

Suits Topcoats $50

March, on the threshold of spring, urges thoughts of new clothes—a suit—a top-coat—both. The stock of fine clothing here provides ample choice for selection of the right sort.

Second Floor

THE MEN'S STORE
MONROE at WABASH

PHOENIX
Shirts and Shorts
RAYON ATHLETIC SHIRTS AND CADET BROADCLOTH SHORTS
$1 The Garment
$2.00 for the Complete Suit

These Phoenix two-piece athletic suits are correct in style . . . perfect in fit and superb in workmanship. The full cut cadet drawers are made with a 3-button yoke and elastic waistbands . . . and may be had in green on white, blue on white, salmon on white and all white. The rayon athletic shirts are soft, lustrous, and rich—made to match the yoke of the drawers in blue, green, salmon, and white.

MAIL ORDERS PROMPTLY FILLED

OPEN SATURDAY EVENINGS

BEDFORD SHIRT COMPANY
SIXTEEN STORES IN THE LOOP

VATICAN DROPS PLAN FOR BAN ON LAY ROTARIANS

Catholic Organs to Print Sutton's Views.

ROME, March 8.—[U. P.]—The Vatican's fight against Rotary International can be considered as ended with all bans against lay Rotarians lifted, it was made known today.

The clergy merely will receive a mild admonition to maintain the ecclesiastical dignity in connection with the ending of recent attacks on the organization by the Vatican organ, Osservatore Romano.

The holy see will not issue a communique on the question, but articles accepting President Sutton's defense of Rotary will be published in various Catholic semi-official organs, stating that Rotary is not interfering with the principles of the Catholic religion.

The holy see had not officially condemned Rotary, but many condemnatory articles appeared in semi-official organs and the consistorial congregation warned priests against attending Rotary luncheons in order not to compromise the ecclesiastical status.

Sutton's statement was consigned to Father Enrico Rosa, Jesuit director of the Civilta Catholica, monthly Catholic review.

"The Catholic church really never has condemned Rotary," said Father Rosa in an interview today. "But it feared it had Masonic tendencies and therefore wanted to be perfectly sure it was not anti-church. The church has its own moral and scriptural codes and looks circumspectly on codes which are devised by others. Therefore it desired to learn about the Rotary code. Mr. Sutton is a good Catholic and has explained the whole principles of Rotary.

"These principles we find are not contradictory to the teachings of the church, but refer more especially to business and commerce. Therefore, they are highly praiseworthy from that point of view."

SERIOUSLY ILL

Elsie Janis, who has been forced to cancel her engagements in Paris.

HELD AS PARTNER'S SLAYER.

Walter Lewickis, 34 years old, 5151 Archer avenue, yesterday was ordered held to the grand jury on a charge of murder by a coroner's jury which investigated the shooting to death on Feb. 21 of Mike Ragaisis, 33 years old, 5151 Archer avenue, Lewickis' partner in a saloon at that address.

LEAGUE ASKS U.S. TO HELP LOCK OUT WAR WITH GOLD

Plans Financial Aid for Attacked Nations.

BY ROBERT SAGE.
[Chicago Tribune Press Service.]

GENEVA, March 8.—The campaign to put an extra lock on the door against the war lord Mars by backing up paper agreements with solid gold was welcomed by the council of the league of nations this morning. It approved a draft of the convention which embraces the original Finnish plan and provides that the league shall furnish immediate financial aid to any state which is the victim of aggression.

The plan, which is based on the theory that money talks, is a case of peace as well as a case of business, aimed at limiting armaments through the increased security offered uneasy nations. Not only will it be offered to all league members, but the United States and other nonmembers will receive a copy.

Gives Feeling of Security.

The French foreign minister, Aristide Briand, supported by Sir Austen Chamberlain, minister of foreign affairs for Great Britain, and Mr. Procope, Finnish foreign minister, urged that the scheme is too important to be confined merely to league adherents. The American and other governments will be requested to think over the plan of enforcing peace by means of gold and express an opinion in September, when the assembly of the league takes final action on the proposed treaty.

"A country meditating an attack on another would more than ever hesitate to carry it out if there was the risk that this other state might receive financial assistance from the league," Aguere de Bethancourt, Cuban representative, who read the report, pointed out.

"The idea on which this draft is based is that guaranteeing states offer to each other the possibility of securing rapid, effective financial assistance in case of war or a threat of war. This should increase materially the feeling of security and thereby enable the various nations to limit armaments, or even refrain from creating war industries. Moreover, the possibility of setting in motion machinery for financial assistance would considerably increase the choice of measures open to the council in case of a crisis."

League to Have "War Fund."

The convention provides that a unanimous vote of the council is necessary in order that assistance be granted a state which considers itself the victim of aggression or threatened aggression. The convention would run for a period of ten years, with the possibility of renewal for further periods.

In order that funds may be immediately available to a beseiged nation the convention provides for a special league fund, in addition to arrangements for loans from the stronger signatories of the body.

The league fund would be raised by having the various members contribute fixed amounts, which would total a maximum of about $4,000,000 in the event that all members become signatories of the convention.

Dismiss Two Accused of Attacking 17 Year Old Girl

Nonappearance of the complaining witness caused the dismissal of rape charges against Charles Cohen, 21 years old, living at the McCormick hotel, and Henry Hobbs, 27 years old, 6556 University avenue, when the men were arraigned before Judge Edgar A. Jonas yesterday. The defendants were accused of having attacked a 17 year old Hammond girl while she was on a visit here.

JOHN J. NOLAN IS GIVEN DIVORCE DENIED TO WIFE

Mrs. Josephine Nolan, 1401 North Lotus avenue, yesterday lost her long fight for the custody of her children and a divorce from her husband, John J. Nolan, whom she describes as a wealthy bootlegger. Superior Judge James Baldwin denied her a decree and awarded one to Nolan.

The Nolan's were married in 1914 and separated in July, 1927. They have four children: Marcella, 14 years old; Jocelyn, 11; Charlotte, 10, and John, 9. Mrs. Nolan charged cruelty and Nolan accused her of infidelity.

The jury in a previous trial before Superior Judge Denis E. Sullivan found Nolan guilty of cruelty, but failed to award either a decree.

Judge Baldwin ordered the establishment of a $75,000 trust fund to maintain the children at school, and gave the parents permission to visit them frequently. Mrs. Nolan collapsed when the order was read.

Chicago's Largest Exclusive Furrier
Miller & Co.
616 SOUTH MICHIGAN AVE

TODAY'S SPECIAL
$450, $550 and $650
SQUIRREL
FUR COATS
$295
Convenient Terms
May Be Arranged

Ask for this new type bathroom paper 20 times sterilized
NORTHERN TISSUE

GREENE'S
230 South Michigan Ave.
NEAR JACKSON BLVD.

Greene's are just a step ahead of the Fashion Parade — in fact the Dresses offered tomorrow at $19.75 are shown for the first time in Chicago.

Hats sketched are from a group specially priced $5.

Included in the sale at $19.75 are authentic copies of exclusive imported models.

Today—
Dress Sale

Giving the Woman and Miss who seek exclusiveness a chance to complete the Spring Wardrobe at a great saving in price.

$19.75

Actual values to $35. Prints galore. Modernistic Effects. Ombre Shadings. Color Contrasts. Pastels. And of course all the bright new colors for Spring. Dresses fashioned in most bewitching styles are here in all the silks and crepes. *You'll be wise indeed if you buy Dresses today at Greene's for $19.75.*

WORTHY *is the word that best describes the new*
FIELD FIFTY
Today

Actual photograph of the Duke—a Field Fifty for men.

Actual photograph of the Mayfair—a Field Fifty model for young men.

in the 1929 manner we introduce anew to the men and the young men our own Fifty Dollar Suits combining: workmanship that is meritorious — fabrics that are dependable — with style individuality that is expressive — representing, we believe, our most signal achievement in Suits at this price.

Third Floor

Grays are favored this season—so here they are in generous numbers. Other popular shades and fabrics—of course.

Our own authentically smart 1929 styles—complete range of sizes—thousands of Suits from which to choose.

A great, spacious daylight floor—the third—literally filled with the new 1929 models, which have been especially created for us—and you—in our own studio and factory.

THE STORE FOR MEN
MARSHALL FIELD & COMPANY

FIND EVIDENCES OF WHOOPEE IN SANITARY BILLS

Wine and Women Items Appear in Quiz.

(Continued from first page.)

were scrutinized a new subpoena was issued for him and also for Miss Moller.

Saracino, it was said, will be asked to explain whether the trustees and district employés usually used the moonlight instead of the daylight to make inspection trips of the district properties. The chauffeur records show cars checking out at such hours at 9 o'clock at night and returning at 4 and 5 o'clock in the morning.

Attorney Quizzed by Jury.

The pay roll padding exposé came when Attorney J. M. Laventhal, with offices at 111 West Monroe street, was called before the grand jury. Laventhal, formerly on the district pay rolls, is said to have declared that he received only one of a series of pay checks issued in his name. In this connection Isaac Doff, once a Democratic candidate for nomination for sanitary district trustee and at another time assistant chief bailiff of the Municipal court, is alleged to be missing. He took with him $51,000, which he drew from his bank. He was ward committeeman of the 35th ward until the last election.

Attorney Laventhal is reported to have told the jurors that Doff, whose most recent position was an investigator for the law department of the district, had him placed on the pay roll. Doff took Laventhal to T. J. Crowe, former president of the district, and the latter assigned him to work at a salary of $208.33 every two weeks, according to the prosecutors.

"I received my first pay check," Laventhal is reported to have said. "After that I did not seem to have any work assigned to me and I just figured I was through work. I never received any more checks after the first one and paid no more attention to the job."

The investigators found, they said, that Laventhal's name was carried on the roll for five or six months, and that his name was forged to the checks and they were cashed. The writing appears similar to the indorsements on the pay checks issued to Doff, according to Prosecutor Slusser.

Find Doff Is Absent.

Doff's salary seemed not to be any fixed sum, according to the checks discovered by the prosecutors. His checks, issued at irregular periods, were for amounts ranging from $399 down to $150, they said.

Detectives Wentzel and Sobol were sent to Doff's home, 1706 Humboldt boulevard. They found the house vacant. Inquiry among the neighbors brought the information that Doff and his wife were supposed to have started on a trip to California.

Prosecutor Faaig started to trace Doff's bank account. He found that Doff banked at the State Bank of Chicago. Some of his pay checks showed that Doff was dealing in real estate securities, according to the notations made thereon. The bank officials informed the prosecutor, it is said, that Doff cashed in all his securities on Monday morning, and departed with the $51,000.

Sherwood Anderson Told by Roumania to Get Out

[Copyright: 1929: By the New York Times.]

BUDAPEST, Hungary, March 8.—Sherwood Anderson, American novelist, and his friend and fellow writer, Beverly Nichols of London, have just been expelled from Roumania. They were told to leave because Roumanian authorities disapproved of their inquiries into the treatment of the Hungary minority in Transylvania, Mr. Anderson said today.

WATSON PREDICTS FARM RELIEF AT SPECIAL SESSION

Senator James E. Watson of Indiana held yesterday that the special session of congress which starts April 15 will last until Sept. 1, and that it will be productive of constructive measures for agricultural relief. Tariff revision will move along with farm relief. Manufacturers and business men are already preparing for hearings.

"It is recognized that there must be a tariff revision on commodities pertaining to agriculture," said Senator Watson. "The house began hearings Jan. 10 and has heard 1,100 witnesses, and by April 20 a bill is expected to be ready for introduction. Congress will try to work in conformity with the President's wish for a 'limited revision,' but this is a difficult task. Most members are hoping for the best and expecting the worst. When the bill gets to the senate side there will be the usual hearings."

URGES DOCTORS TO ORGANIZE ON ECONOMIC BASIS

An archaic code of ethics governing the practice of medicine was blamed last night for the waning prestige of the general practitioner by Dr. Norman Zolla, who spoke at a meeting of the south side branch of the Chicago Medical society at the Streeter hospital, 2646 Calumet avenue. Dr. Zolla is a leader of the group of physicians who recently withdrew from the society's Jackson Park branch as a protest against clinics in the Albert Billings Memorial hospital.

"Public health institutes, clinics in large universities and paternalism in city health departments are putting the medical profession into a wholesale production basis," Dr. Zolla said. "If we are to keep ourselves out of the class of mechanics, we must organize against the menace of institutionalism which is threatening our existence as professional individuals. And our code of ethics forbids us to organize in economic groups."

Mannikins in the Tea Room this noon—beginning at 12:45 o'clock

MANDEL BROTHERS
STATE AT MADISON

Sash Ribbons—Just 95c Yard

Wide Faille ribbons—in pastels, blue, red, white or black. Fashion likes sashes best when in two or three colors. These, special, 95c.

Mandel's—Second Floor—State.

Sueded Lining in Silk Gloves

$1.25 pair

Suede-like fabric lining gives these Silk Gloves warmth. Suntan shades, grays, black and white—and novelty cuffs—give them attractive appearance. At just $1.25.

Mandel's—First Floor—State.

Amethyst* and Topaz* Jewelry

$1.95

Necklaces and bracelets of intricate design. Amethyst* and topaz*, too, are enjoying high popularity. These are mounted in enamel. $1.95 is modest price.

*Simulated.

Mandel's Jewelry—First Floor—Wabash.

Manon Lescaut Face Powder

95c

Many women will confirm the good points of this Powder, that comes from France. Its medium weight is flattering to most everyone. And the price is special.

Mandel's—First Floor—State.

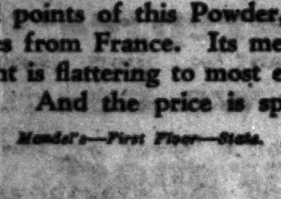

Suntan Shoes for Sub-Debs

$6.50

From beige to brown tones—smartest when contrasted with deeper brown. A stepin, as you see, or one-strap—with the medium vamps and Cuban or high heels young persons like. $6.50.

Mandel's—Fifth Floor—State.

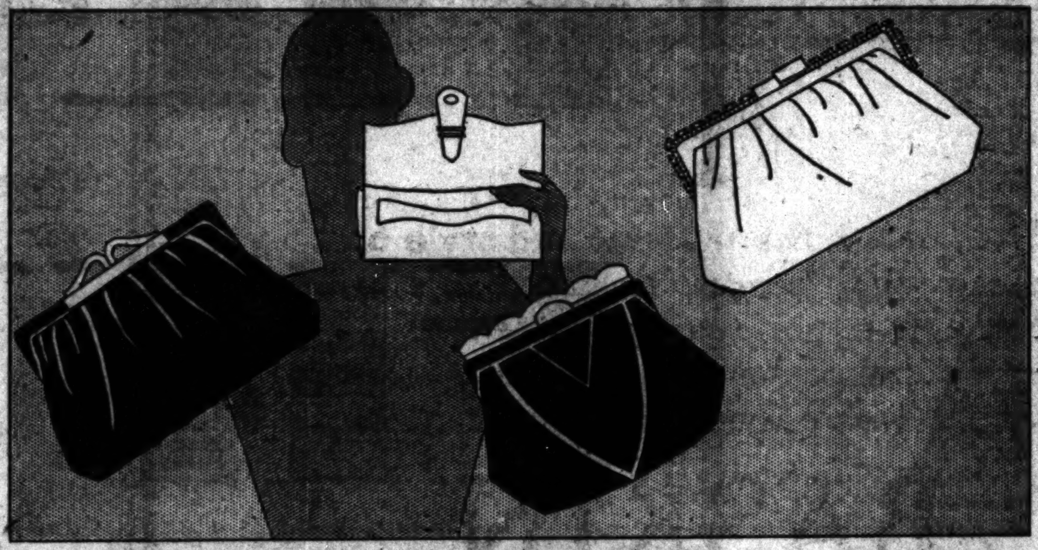

Colors for All Ensembles in This Handbag Event

$2.95

Purple, navy, black, red, green, gray, tan and brown. They complement or contrast new coats—match some shoes. Some are smooth in boxed calf. Some are grained like reptile. Each is an unusual bag—at an unusual price.

If you like pouch styles, with handles, they're here. If you prefer small pouches with novelty tops—see these. If you carry envelopes, tuck one or two of these under your arm for spring. Inside they're fitted with purse and mirror.

Mandel's—First Floor—State.

45-Gauge—the Very Sheer Picot-Top Chiffon Hosiery

$1.45

6 pairs for $8.25

Sheerness—women of fashion like. Clear weave silk from top to toe, with heel and foot reinforced with lisle to give longer wear. And a low price for this fineness of quality—$1.45 pair.

Suntan shades—such as suntan, sunbronze, beach tan—and beige, mistery, lalure, modern, neutral, evenglow, mirage shades—popular for their tones of brown and gray. Sizes 8½ to 10½.

Mandel's—First Floor—State.

Hosiery Repairs

Quickly and Economically Done

A valuable service, since it substantially extends the life of hosiery. Low rates on this splendid service: For Runs: one thread, 30c; two threads, 40c; three threads, 50c; four threads, 60c. Pulled threads, 15c the inch.

Mandel's—First Floor—State.

Flat Furs for Coat Trimming

Galyak, kid caracul plate, lapin furs—in these 4 and 6 inch taped and padded trimmings ready to sew on. $10.50 to $33.50 a yard.

Fur Trimmings—Second Floor—State.

Many a Coat Wears a Cape

$75

Like the Miss—in the sketch. The fur is eggshell caracul, the fabric basketweave. And the Coat typifies the youthful new styles making their Spring entry. Colors in gray, blue, tan, or black—at $75.

Mandel's—Fourth Floor—State.

Special Sale Junior Frocks

$10.75

Prints—ordinarily much higher priced than $10.75. The bow frock sketched is just one of the many new silk prints for petite persons who wear sizes 13, 15 and 17.

Mandel's Junior Misses—Fourth Floor—State.

CHAS. A. STEVENS & BROS.

Saturday at Stevens

the **Silk Ensemble Frock** $25

—consists of a bright printed frock and a seven-eighths length Coat made of a plain dark silk. The decided but effective color contrasts make this Costume particularly suitable for Spring wear as well as immediate wear under a winter Coat.

MODERATELY PRICED DRESS SECTION—FOURTH FLOOR

the **Spring Coat** $65

—is made of Black Sylvia Cloth—a fine, smooth, medium weight material—and trimmed with a stand-up collar of Black Galyak. It is tied together at the left with a scarf tie of the material and lined with heavy Silk Crepe.

COATS—THIRD FLOOR

the **Hat,** $7.50

—is a smart off-the-brow model in Felt. In several new colors.

MILLINERY—FIFTH FLOOR

the **Fur Scarf** $35

—is dyed Cross Fox. Its distinct coloring makes it particularly effective for this season's wardrobe. Smaller dyed Cross Fox Scarfs priced at $29.50.

FUR SECTION—FIFTH FLOOR

the **Junior Suit** $25

—is strictly tailored of Mousse Cloth, a wrap-around skirt which fastens in the front with four buttons; a short unlined jacket and a checked silk Blouse, complete the Costume.

Red, Brown, Blue, Green

Sizes 13—15—17

JUNIOR SECTION—THIRD FLOOR

the **Sports Cardigan** $19.50

—combines a Jersey Skirt and Cardigan Jacket with a pull-over Sweater. A perfect Costume for one either engaged in active sports or a spectator at sports events. In Red, Blue, and Beige. Sizes 14-20.

SPORTS SECTION—THIRD FLOOR

RUMORS OF HIGH OFFICIALS TO GO STIR CAPITAL

Shakeup Is Hinted in "Little Cabinet."

BY PHILIP KINSLEY.
[Chicago Tribune Press Service.]

Washington, D. C., March 8.—[Special.]—President Hoover, in building his administration personnel, will adhere to the principle of retaining "as many as possible of those public servants who have given honest and zealous service," it was announced today in response to a question at the President's second press conference.

While not more than twenty or thirty changes are contemplated at this time, these may come in circles that will agitate official and social Washington. It became known today that the President told members of his cabinet at their first formal meeting that he had asked for the resignations of all presidential appointees that had not already been handed in. This was whispered in army and navy circles and led to the question as to whether the President was looking for the resignation of some special member of the "little cabinet." The order applies only to the major government posts.

Hoover Explains Policy.

In explaining his patronage policy Mr. Hoover said:

"It is traditional for the principal directing heads of the government whose appointments are at the pleasure of the President, both at home and in foreign service, to tender their resignations with the advent of a new President. Out of several hundred such officials, there are probably not more than 20 or 30 changes likely to be made at the present time. Some of these are the result of the determination of incumbents that they have given sufficient of their time to public service and wish to take this occasion to retire to private life. Some changes will be the result of promotion and shifts from one position in the government to another.

"There are some 820,000 people on the federal pay roll. It will be seen therefore that the number of changes contemplated do not offer an opportunity for the large recruiting of new personnel."

Southern Patronage Up.

The southern patronage situation has been carried to Mr. Hoover by national committeemen from Louisiana, Alabama, Tennessee, Florida, and Texas within the last two days. The executive committee of the party is inclined to keep hold of it, rather than turn it over to Col. Horace A. Mann. Col. Mann is anxious to build the new party in the south along his own lines, and it remains to be seen whether he has the support of the President.

The first meeting of the new cabinet was held today, all but Henry L. Stimson being in their places in the new chairs bought for them by the predecessors. It is the custom for the outgoing cabinet to buy the chairs which they have occupied at $100 each, and this money is used to replace the furniture.

The meeting today was largely of a routine nature, the only subject of general discussion being Mexico.

Vice President Curtis was in attendance. He has accepted the invitation of the President to sit in. Gen. Dawes refused to do this under Coolidge.

MARY E. INGALS LEAVES $500,000 ESTATE TO KIN

The will of Mary E. Ingals, daughter of Dr. Ephriam Ingals, pioneer Chicagoan, filed yesterday before Edward S. Scheffler, assistant to Probate Judge Henry Horner, disposed of an estate valued at $500,000. Miss Ingals died in her Lake Forest home on Jan. 21. She was 71 years old.

The estate is to be divided into four parts by Jesse L. Moss of Lake Forest, the executrix. Two of these parts are left to a sister, Mrs. Lucy Ingals of the Windermere hotel, and another to a nephew, Nester Thomas of Denver. Of the remaining share six-elevenths are left to Miss Phoebe Swezey, a grandniece, and five-elevenths to her adopted sister, Mary.

The estate originated in Miss Ingalls' share of her father's fortune, divided at his death, thirty years ago.

THREATEN POLICE ACTION TO MOVE TRAIN BLOCKADES

Police powers will be invoked against the Pennsylvania railroad, it was announced yesterday, unless immediate steps are taken to eliminate street blockades caused by halted trains on the Englewood branch. Under a city ordinance, the police have the power to halt trains at each crossing, according to Ald. Terence F. Moran [16th], who is endeavoring to obtain relief for traffic in his ward.

Failure of the Pennsylvania to elevate its tracks between Halsted and Robey streets south of 58th street, provided for in the agreed ordinance of 1912, resulted in the recent agitation of residents in that district for relief.

Fifteen business men, led by Ald. Moran, met with the railroad's engineers recently in the office of Commissioner of Public Works Richard W. Wolfe to express their grievances. They were met with a proposed amendment to the 1912 ordinance which would eliminate a number of subways provided for in the bill.

"Elevation of the tracks must be started some time this year," Ald. Moran said. "But before the work is undertaken, the residents of the ward want relief from the street blockades. This can be accomplished by making up smaller trains. If that isn't done immediately, I will ask Commissioner of Police William E. Russell to stop the trains at every crossing."

That isn't the only club, Ald. Moran said, which he will use to force the railroad to comply with the provisions of the 1912 ordinance. Cancellation of the grant under which the trains operate on the Englewood branch may be asked, he said.

Letters have been written to the railroad officials by the alderman warning them of his intended action. In them he cited the conditions which have aroused the residents.

Delivery trucks are forced to detour for miles to get around the trains, he pointed out, and workingmen are compelled to climb over or crawl under the trains to avoid being late.

WOMAN DESPERATE OVER APPEARANCE

Tries New Cold Cream and Is Amazed

No more need for despair over your personal appearance. Auditorium Cold Cream will give new life to complexion. Blackheads, pimples, roughness and small lines will disappear within a week. The tonic oils of Auditorium Cold Cream will surprise even the most skeptic. That is because Auditorium cleans more thoroughly than any cream you have ever known, the tonic oils of this magic cream get down into the pores and lines, cleaning them out and furnishing new life to the tissues. Get a package today and tomorrow you will begin to see the difference. A $1.00 size—a full pound—sells for 89c at all Walgreen and Economical Drug Stores.

WHITE SHIRT SPECIAL

SHIRTS OF WHITE BROADCLOTH

THE FINEST YOU'VE EVER SEEN AT

$1.95

The quality, the tailoring and style of these white broadcloth shirts had to come up to our own specifications—here's one of the most important shirt values we've ever offered you, $1.95

BASKIN

State Street just north of Adams — 63rd Street at Maryland, open evenings

THE HOME OF HART SCHAFFNER & MARX CLOTHES

TONIGHT AT THE TRIANON and the ARAGON

Tonight, as every night, except Monday, there's dancing at the Trianon and the Aragon. Young people will be there from every corner of the city . . . dancing to the music of suavely expert orchestras (youthful, peppy!) . . . Boys and girls go to the Trianon and to the Aragon . . . and young married people . . . and oftener than you'd think, the parents of the boys and girls who are our regular patrons. ● There's dancing every night till twelve-thirty — except on Saturday nights, when the orchestra plays "Home Sweet Home" at two. Sunday afternoons from three o'clock on there's dancing, too. Matinee prices till seven in the evening. ● For those who do not care to devote the whole evening to dancing there are comfortable loges, overlooking the floor—where one may enjoy his dancing vicariously. Fountain specialties and light luncheons are served in the large restaurant or, more conveniently, in the boxes. ● The people you'll meet at the Trianon and the Aragon are people you'll like to know . . . neighbors; people who like the things you like; who know the people you know; people who are youthful and glad of their youth. Do come tonight. Dance, and get acquainted.

TRIANON

ARAGON

Every Friday Night Is Waltz Night • • •

In HOLLYWOOD, *Center of Beauty*

Mme. Louise Zollars

of the well-known Gainsborough Beauty Shoppe

recommends this treatment for skin beauty

"I agree with Lina Cavalieri and other celebrated European beauty specialists that Palmolive Soap should be used twice a day as the perfect home beauty treatment."

Mme Louise Zollars
GAINSBOROUGH BEAUTY SHOPPE

HOLLYWOOD! Where beauty and success are more closely related than anywhere in all the world! Where beauty experts must *know*, unfailingly, the great rules of skin care. Here, in the salons frequented by many of America's loveliest women, a famous treatment is recommended for home care of the skin . . . a treatment advised by every great beauty expert in ten capitals of Europe . . . by hundreds and hundreds of experts thoroughout America! This internationally recommended method is based on the twice-a-day use of Palmolive Soap!

Advisor to Hollywood's celebrities

"Every day—in the Gainsborough Beauty Shoppe—can be seen America's famous faces—the lovely faces of moving picture stars known the world over. To this shop—for their beauty treatments—come at least a third of the outstanding stars of the screen," says Mme Louise Zollars, well known head of the Gainsborough Beauty Shoppe, in Hollywood.

"To all these stars, among whom are Phyllis Haver Virginia Pearson, Virginia Lee Corbin, Vera Reynolds, Anita Stewart and Priscilla Dean, as well as to my distinguished patrons of the society world, I recommend the regular use of Palmolive Soap," Mme. Zollars says. "I agree with Lina Cavalieri and other European beauty specialists that Palmolive Soap should be used twice a day as the perfect home beauty treatment. Its ingredients, palm oils and olive oils, are harmless to the most delicate skin. These oils gradually penetrate the pores and free the skin of collected impurities."

In these words Mme. Zollars expresses why the most famous of international beauty experts prefer Palmolive Soap; why America's leading specialists, in every city from coast to coast, recommend this treatment to all their smart patrons.

Hollywood learns this fact not only from Mme. Zollars but also from Hepner, the celebrated "Jim," and dozens of its other great beauty experts.

The 2-minute complexion treatment

In Europe, every capital has its great beauty specialist . . . and every one recommends Palmolive. Bock, of *Berlin;* Jacobson, of *London;* le Brun as well as Cavalieri, of *Paris;* Attilio of *Rome;* Pessl, of *Vienna*—one can't mention all of them in so limited a space.

Until you have begun this simple twice-a-day home treatment you don't know how easy it is to keep a naturally lovely complexion. But the smart world of Hollywood knows. And so do millions of women in Europe and America.

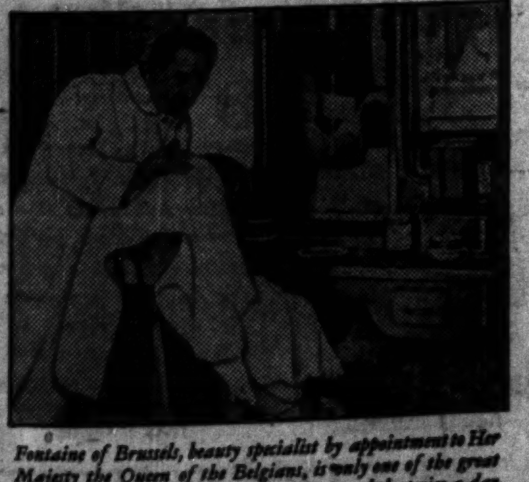

Fontaine of Brussels, beauty specialist by appointment to Her Majesty the Queen of the Belgians, is only one of the great beauty authorities of Europe who recommend the twice-a-day use of Palmolive Soap as the best home beauty treatment.

Retail Price 10c

Camera portrait of Mme. Louise Zollars, head of the Gainsborough Beauty Shoppe, where many of America's lovely screen stars come for beauty treatment. Madame Zollars is regarded with affectionate respect by her many famous clients, who depend greatly upon her advice in matters of beauty care.

Entrance to the Gainsborough Beauty Shoppe, in Hollywood . . . well known to beautiful women of the moving picture and society world.

When you enter the reception room of the Gainsborough Beauty Shoppe, in Hollywood, you are greeted by signed photographs of many of your favorite screen stars, who come to Mme. Louise Zollars for beauty treatments regularly. To these stars, as well as her patrons of the social world, Mme. Zollars recommends "the regular use of Palmolive Soap as the perfect home beauty treatment."

[HO]SPITAL ESCAPE [Q]UIZ IS OPENED [B]Y U. S. ATTORNEY

Grand Jury May Probe Salkin Case.

District Attorney George E. Q. Johnson yesterday began an investigation of the escape of Benjamin Salkin, robber, safeblower, and murderer, who walked out of the county psychopathic hospital Tuesday morning. The federal grand jury will probably look into the circumstances, it was indicated.

The district attorney was concerned with a report that a $25,000 defense fund had been raised by friends of Salkin. The department of justice had another report that the criminal a year ago had spent $21,000 in arranging his escape from the Folsom penitentiary in California, where he had served eight years of a twenty-five year sentence for murder.

Sent for Sanity Test.

Salkin was sent to the psychopathic hospital for examination on Feb. 21 on a commitment from United States Commissioner James R. Glass. Assistant District Attorney Eugene A. Tappy protested that the commissioner lacked this authority.

The request for the mental examination was made by the defense attorney, James G. Cotter, colored, who was discharged from the district attorney's office several months ago. He was opposing Salkin's removal to Indianapolis for trial on a charge of stealing $6,000 postoffice funds from a safe. He faced a life penalty under the habitual criminal act.

"I told Commissioner Glass at the time that Salkin was crazy like a fox," Postoffice Inspector E. L. Jackson said yesterday. "I warned the commissioner that the prisoner would try to escape."

Dr. Francis J. Gerty, superintendent of the psychopathic hospital, after nearly two weeks' observation, found that Salkin was feigning insanity. And the prisoner escaped, evidently by walking out through an open door.

Dr. Gerty put the responsibility on the United States marshal's office for not telling him that Salkin was a desperate criminal. Chief Deputy Marshal Edward A. King said he had not been notified of the character of the prisoner. He also pointed out that the hospital first reported the escape to the federal authorities at 1:40 p. m.

Dr. Gerty said yesterday that the escape was discovered about 11 a. m., a few minutes after Salkin had walked through a barred door to his ward and taken an automatic elevator from the third floor to the basement or to the front door. The girl who telephoned the marshal's office said the report had been delayed while awaiting more information from attendants.

Called For by Auto.

Deputy Marshal Michael Centanno learned that a man answering Salkin's description and without a coat or hat entered a soft drink and cigar store at Polk and Wood streets on the morning of the escape, made several telephone calls and then loitered in the place for about an hour until an automobile called for him.

"The bureau of investigation," said District Attorney Johnson, "will make a thorough inquiry and if developments warrant the information will be turned over to the federal grand jury."

Criminal Court.

Salvatori Gamboni, burglary, sentenced to 1 year to life in the penitentiary; Theodore Mashowski, crime against children, sentenced to 1 year in the Bridewell by Judge John J. Sullivan.

Edward Earl Schultz, confidence game, sentenced to 1 year in the Bridewell by Judge Harry B. Miller.

Dominick Catanese, larceny, sentenced to 1 to 20 years in Pontiac reformatory; Ivo Simmons, burglary, sentenced to 1 year to life in Pontiac reformatory by Judge D. J. Normoyle.

MASSACRE QUIZ AWAITS CAPONE RETURN TO CITY

Scalisi Held for Hearing on Murder Charges.

Prosecutors who have spent three weeks investigating the Moran gang massacre said yesterday there is little to be done pending the return to Chicago of Alphonse Capone next Tuesday. They succeeded in having John Scalisi, one of Capone's henchmen, held in custody for a hearing on March 16. Scalisi is charged with participating in the seven murders of St. Valentine's day.

Capone, at his estate in Miami, Fla., did not indicate the time of his departure for Chicago or whether he is really coming. But the seal of the United States on a subpoena commanding his presence here is expected to be obeyed. Assistant United States Attorney Daniel Anderson indicated that if Capone offered any excuse of ill health the government would be ready to bring him back forcibly.

Capone's Joliet Arrest Recalled.

The government's decision to call Capone as a witness—so that he may be questioned about liquor shipments and distribution and payment or nonpayment of income taxes—was regarded as an opportunity by Assistant State's Attorneys David Stansbury, Harry S. Ditchburne and Walker Butler to question him about the massacre.

It was recalled that on Capone's return from the west two years ago he alighted from the train at Joliet to avoid meeting Chicago policemen. Joliet detectives were watching him and when he was joined by a group of his protectors they were seized and all were found to be carrying guns. They eventually paid fines of $200 or more and escaped jail sentences.

Deputy Police Commissioner John Stege said he remembered that occasion and he would be on the alert for Capone's arrival but not with the idea of furnishing him with police protection.

Judge Holds Scalisi.

When Scalisi was arraigned before Judge Peter H. Schwaba on the seven charges of murder, Attorney Thomas D. Nash asked for the complaints which were signed by Sergt. Fred Valenta. Reading from the complaints, Nash asked Valenta:

"Have you just and reasonable grounds to believe that Scalisi is guilty of any one of these murders, for instance, that of Dr. Reinhardt Schwimmer?"

"No," replied Valenta.

Attorney Nash moved for the dismissal of the defendant and the quashing of the complaints, but Judge Peter Schwaba granted the state a delay until Prosecutor Ditchburne could be summoned. Then Sergt. Joe Sullivan, who said he saw Scalisi identified as one of the killers, testified he had just and reasonable grounds to believe Scalisi was guilty of murder. Scalisi's case was then set for hearing on the same day with that of Jack McGurn and Rocco Fanelli, who are also accused of the seven murders.

Witnesses Go to Grand Jury.

As a matter of precaution the prosecutors then had some of their witnesses taken before the grand jury so their testimony could be taken under oath and a record made of it.

Frank Malo, seized in the Western hotel, a former headquarters of Capone in Cicero, was taken to the state's attorney's office, where he was questioned for several hours by Assistant State's Attorney Stansbury. The prosecutor refused to disclose whether he had obtained any information from the prisoner. Last night Malo was taken to the detective bureau for further questioning.

COMMITS SUICIDE IN HOME.

Elmer Noren, 47 years old, 4993 North Kolmar avenue, committed suicide by inhaling gas in his home last night.

EGYPT ELECTION RECOUNT MAKES CHICAGO ANGELIC

Average Change in 50th District 200 a Precinct.

BY PARKE BROWN.

Springfield, Ill., March 8.—[Special.]—Tentative completion of a recount of the November ballots in thirteen precincts of the fiftieth senatorial district showed an average change from the official count of more than 200 votes a precinct.

"Well," commented a Chicago observer, "I don't believe that the best of our west side precincts ever did that well. We've had many a recount in Cook county, but I don't recall any one of them that brought out evidence of such sweeping error, if that's what you want to call it.

Chicago May Learn Here.

"Apparently there is something for Chicago to learn from downstate in this field. This district is way down in Egypt, one of its counties reaching the southernmost point of the state, and even removed so far as that from the tainting influence of Chicago both sides charge that the frauds were terrific. This recount shows that it must have been worse than anything we ever discovered in our wicked city."

The recount was a dual affair covering a senatorial contest brought by William J. Sneed, senator from the district for eight years, against Senator James H. Felts, both of Marion, and a house contest brought by former Representative Carl Choisser against Representative Wallace A. Bandy. Choisser is from Benton and Bandy is from Marion.

Sneed Wins Tentative Count.

The official returns showed that Felts defeated Sneed by 1,525 votes. The tentative count showed a loss of 1,102 for Felts and a gain of 1,588 for Sneed, making the former senator winner by 1,165 votes.

Representative Bandy ran 3,493 votes ahead of Choisser, according to the official returns. The tentative figures for the recount show a loss of 536 for Bandy and a gain of 4,000 for Choisser, a net gain of 4,536 for Choisser, which would make him the winner by 1,043.

ADMITS SELLING LIQUOR BLAMED FOR ONE DEATH

Peoria, Ill., March 8.—(AP)—Investigation of the score of poisoned liquor deaths in the Peoria district last week-end today brought about the issuance of two or more murder warrants implicating an eleventh person in the distribution of the poisoned alcohol.

The new warrants named Herman Wohlferth, a bootlegger, and Maurice Mansfield, a wholesale liquor distributor who previously had been named in other murder warrants.

Wohlferth was said to have admitted selling the liquor blamed for the death of Chauncey Robbins, into whose death the coroner conducted an inquiry today. Wohlferth named Mansfield as the man who supplied him with the stuff.

At the same time, prohibition authorities in Chicago said their chemists had analyzed a bottle of the stuff given them by Mansfield and found that it was 95 per cent pure wood alcohol, similar to the kind used in the manufacture of lacquers.

At Galesburg, Ill., in an adjoining county, where several other deaths were supposed to have been caused by bad liquor, inquiry still was going on, State's Attorney R. C. Rice announcing he expected to make arrests.

RB Clothes in Chicago

For Spring and For You

SPRING suits and Spring topcoats are here in abundance. In cuts and colors that are correct. . . . It is our part to incorporate quality, style, comfort and smart appearance. . . . It is your privilege to see, select and only surrender your money when you are satisfied that your investment is a sound clothes investment.

* * *

It's only wholesome things that grow, you know that. . . . Our 32 mid-west stores did not happen by accident. They are not prospering by chance. This new Chicago store will grow on merit. It will outgrow in importance and other Chicago stores will be added. . . . Chicago men and young men are observing and it does not take very long for the observing to learn.

* * *

When we sell we serve, which means; not only style for the price but also substance. Smart appearing clothes. Comfortable clothes. Durable clothes. Everything sound, safe, satisfying. All for $22—just one price.

* * *

Regardless of the calendar, it will be an early Spring. for Easter comes this year in March. Make a mental note of R. B. Clothes in your Easter thoughts.

R. B. Clothes are made by the R. B. Clothing Co., manufacturing retailers selling direct at wholesale price. Division of Raab Bros., Inc., Custom Tailors since 1903.

High Type Spring Topcoats

OUR sweetest selling argument comes from the man who wears his R. B. topcoat. . . . Step into one to get the surprise of your life. . . . A style pitch you didn't expect. . . . Comfort, distinction, peace of mind. . . . Don't take our word for it, see for instance the single and double breasted Chesterfield models in regulation length.

RB Clothes

"Aristocrats of 22 Popular Price"

N. E. Corner of Randolph and Clark

ASHLAND BUILDING

Open Evenings to 9, Saturday to 10 o'Clock

CANADIAN NATIONAL—TO EVERYWHERE IN CANADA

SEE "The Trail of '98"

Dolores Del Rio in "The Trail of '98" at the Chicago Theatre

. . . then travel it this summer in

ALASKA

only $90 *Vancouver—Skagway and return, including meals and berth*

YOU CAN TRAVEL the trail of '98 this summer at a small fraction of what it cost in the boom days of the gold strike. And you can do it with every travel comfort and convenience on one of the fine Canadian National Steamers.

Go this summer and live again those wild pioneer days of 30 years ago. Follow the adventurous trail from Skagway over White Pass, across Dead Horse Gulch, down beautiful Lake Bennett and on to the treacherous White Horse Rapids of the mighty Yukon.

See towering, snow-crowned mountains—giant glaciers that reflect the gorgeous beauty of the Northern Lights. Bask in the mellow sunshine of long Alaskan summer days where it's light till nearly midnight.

Enjoy the thrills of a thousand mile sea voyage through the calm "Inside Passage" from Vancouver to Skagway, with stops at Prince Rupert, Ketchikan, Wrangell and Juneau. There never was a vacation like this low-cost wonder trip to Alaska.

Daily through service to Vancouver from North Western Station, Chicago. Reduced rail fares all summer. Stop off at Jasper National Park in the heart of the magnificent Canadian Rockies for golf, tennis, swimming and all outdoor sports.

Ask about personally conducted tours. Get attractively illustrated Alaska booklet and full information on many other delightful vacations from

C. G. ORTTENBURGER, G. W. P. A.
108 W. Adams St., Randolph 3184

CANADIAN NATIONAL

The Largest Railway System in America

OPERATING RAILWAYS · STEAMSHIPS · HOTELS
TELEGRAPH AND EXPRESS SERVICE · RADIO STATIONS

IN TOMORROW'S

SUNDAY TRIBUNE

ANOTHER THRILLING CHAPTER OF

The Truth About

CHICAGO GANGLAND

JAMES O'DONNELL BENNETT'S

Masterful Story of Gangland's Murders, Its Vices, Its Reprisals

Read how "Little Jimmy" Cosmano was abducted from the hospital and his police guards strapped to his bed—of the vanity of the gangster who had his toenails manicured—of the gangland meaning of "a grand," "a leaf" and "two bits"—of the $250,000.00 bribe offered a Chicago Police Chief!

IN TOMORROW'S SUNDAY TRIBUNE

STEWART['S] GRIP ON ... SPITE OF ...

John D.'s Vic[e] ... Be an Em[...]

STEWART KEEPS GRIP ON OIL IN SPITE OF OUSTER

John D.'s Victory Held to Be an Empty One.

The Rockefeller triumph over Robert W. Stewart, ousted chairman of the Standard Oil Company of Indiana, was characterized in La Salle street yesterday as a grand gesture, but almost barren of any fruits of victory.

Although President Ed G. Seubert took charge of the company yesterday, while Col. Stewart hied himself off to Florida for golf and a rest, an analysis of Thursday's actions at the annual stockholders' meeting in Whiting demonstrated that the colonel still maintains an active interest in the business.

Generalship Is Rewarded.

Astute generalship, even in defeat, has rewarded Col. Stewart, it was pointed out, by saving for him many contacts with the business over which for eleven years he was the big boss. Mr. Seubert's secretary denied him to interviewers yesterday, but it was stated as his wish that the turmoil should be ended and that the company should continue its business course earning the great profits which made 1928 its greatest year.

The Stewart hold on the company, existing despite the two to one vote of stock shares by which he was deposed from head of the company Thursday, was indicated in the first instance by the continued connection with the company of his two sons. Robert G. Stewart is president of the Pan American Petroleum and Transport company, of which 99 per cent of the stock is owned by Standard of Indiana, and, according to official sources, he will remain in that post. Another son, James Stewart, is vice president of the some company, and is also expected to remain.

Stephens Remains as Counsel.

Col. Stewart's personal friend, Louis L. Stephens, was ousted as a director by the Rockefellers, but he remains, by authority of the new board, as general counsel of the company. There is no lawyer on the board, and it is generally believed that the advice of Stephens will be sought frequently. Mr. Stephens has been with the Standard company for only a short time, owing his appointment to Col. Stewart.

Most of the holdover directors, reelected by the Rockefeller proxies as voted by Winthrop W. Aldrich, owe their advancement in the company to the recognition of their abilities by Col. Stewart, and their determined support of him against the Rockefeller campaign indicated their desire to continue under his control. President Seubert himself was a leader in Col. Stewart's campaign for reëlection.

Col. Stewart, according to reliable information at the Standard offices, has indicated an intention of holding on to his Standard Oil stock, some of which he purchased under the employés' stock purchasing plans by which the company paid one-third and the employés two-thirds of the purchase price. The colonel's statement, issued after the vote showed he was defeated, urged that all efforts should be bent toward maintaining the prosperity of the company, and he requested all his friends in the company to work as hard for the new management as they had for him.

Entitled to $40,000 Pension.

Although the colonel lost his $125,000 salary, he is entitled, it is believed, to a pension of from $40,000 to $45,000 a year. The rules of the company provide that an employé over 60 years of age, who has served 20 years or longer, may receive the regular annuity, with the approval of the board of directors, of 2 per cent of his average salary for the last ten years, for each year of his service. Col. Stewart is 62 years old, has served 21 years with the company, and his salary during the last ten years is believed to have averaged about $100,000 a year.

Blind Fiddler Keeps Guide

Left to right: Mrs. Eva Principe Ritter, Margaret Principe, her daughter, and Frank Ritter, blind violinist, her husband. Mrs. Ritter's former husband, Sarafino del Principe, complained to Judge Steffen that Ritter used his daughter as a guide while begging. Judge Steffen refused to interfere.

Spurns Beggar Charge

Frank Ritter, blind violinist, who has played for years on Michigan avenue near Congress street, left Judge Walter P. Steffen's court yesterday a happy man. For his two stepdaughters, Leona, 11 years old, and Margaret, 8, will not be taken from him and his young wife, Eva.

Sarafino Del Principe, divorced father of the children, charged that Ritter used Margaret as a "common beggar to lead him up and down streets while he begs for nickels and dimes." Del Principe asserted he wanted his daughters back.

"But your honor," pleaded Ritter, "it is a disgrace to charge that I am a beggar. I sell music. Thousands know me and are cheered by my music, and pay me in return. And I am proud of my stepdaughters. I would never disgrace them by asking them to beg on the street. Margaret leads me to the street car sometimes, but is never with me when I play."

Judge Steffen ruled with Ritter. "I see no evidence here," he said, "that the girl has been used to lead her stepfather around, and there can be no objection to her guiding him to a street car."

INDIANA GETS 4 MILLION MORE BY 4 CENT GAS TAX

Indianapolis, Ind., March 8.—[Special.]—Scanning ultra tardy acts of its 75th legislature, which will be adjourned Monday by statutory limits, the state of Indiana found that:

It has a gasoline tax of four cents a gallon, instead of a three cent tax. Thus $4,000,000 more revenue is derived, presumably for state highway improvement, although much of it goes for overhead. Gasoline dealers also must pay $1 a year license fee.

The public utilities finally won out in the house by getting killed a bill to put utility holding companies under the same jurisdiction of the state public service commission as now is exercised over utility operating companies. Utilities may now continue their merger activities in Indiana, pyramiding paper value and rate basis valuations whenever they desire.

Overnight Service to Columbus, O.

Lv. Dearborn Sta. 10:35 pm
Ar. Columbus ....7:58 am

Modern Steel Pullmans
Ready for Occupancy 9:30 pm

Consolidated Ticket Office
140-148 W. Jackson Blvd. Tel. Wabash 4600
Dearborn Station
Tel. Harrison 9830

SHIP AND TRAVEL ERIE

Erie Railroad

MARSHALL FIELD & COMPANY

A Few Values In the Annual Silver Sale

March brings the Annual Sale of Sterling Silver and here are but a few of the many values offered during this month-long selling!

1. Center Piece with screen. An attractive piece for fruit or for flowers, priced at $45

2. Compote that is dainty and a very useful size. Specially priced now at $8.50

3. Sterling vase with glass lining. Fourteen inches high—exquisite looking—$15

4. Water Pitcher, massive in construction. Four and a half pint capacity, special, $70

5. Child's cup with nursery rhyme decorations, special, $8.50

6. Sugar and creamer, Colonial design, special, the pair, $28

7. Sandwich Tray—with hand engraved decorations, at $15

Group 8, 9, and 10: Five-piece Tea Set, consisting of Coffee Pot, Cream and Sugar (lump sugar bowl not illustrated), and Tea Pot. Has Colonial design and hand chased decoration. Set, complete, $275

First Floor, South, Wabash

MARSHALL FIELD & COMPANY

ARMCHAIR

. . . to relax in $55

The tufted back reclines just enough for comfort, the well padded arms lend easy support, and the spring cushion is soft, resilient and restful. A chair in high favor, too, for its allover covering of rich floral tapestry, and fashionable English lines have won for it a lasting place in many cozy living rooms.

Eighth Floor North State

MARSHALL FIELD & COMPANY

Children! Don't forget the "Make-Believe Hour" broadcast every week night, 5:30 to 6, over W-G-N

Spring Seasons the Tailored Outfit for Sports and Afternoon

Our Sixth Floor and Young People's Floor, the 4th, Adopt It

The fashion world is stepping out with these first whiffs of spring . . . and the *tailored ensemble* follows the lead with a new spice of color and dressmaker-touch trimming, intriguing detail and a fetching and unique simplicity, both for the debutante group and those approaching the grown-up stage. Our complete lines of spring apparel in all the sections give undeniable proof.

ON THE 4th FLOOR

First in Chicago!

Girls' New Spring "Rumble-Seat Coat"

Lightweight, All Alpaca Wool

Smart? *Immeasurably* so . . . and just the thing for spring riding. It's featherweight and the collegiate double-breasted reefer style in dark tan, 6 to 16, $49.75

Fourth Floor, Middle, State
Also in Evanston, Lake Forest Stores

Strictly New!

Small Boys' Spring Coat Ensemble

Top Coat, Cap and Shorts Match

They're all cut from the same material . . . gray and tan imported tweeds, coat, $15 (others at $10.75 and $12.75); caps to match, $2.50; shorts, $3.50, $4.50

The new *lightweight horsehide jacket* comes in walnut or smoked horsehide color, 8 to 18, $15. Plus-fours of imported tweed, $4.50. *Knicker suit* in broken herringbone, gray or brown, 8 to 16, $25. Cap to match, $3

Fourth Floor, South, State

ON THE 6th FLOOR

Checks and Dots for the Junior Miss

Extreme right, black and chartreuse, black and rose, brown and tan or violet and mauve appear in a smart *polka dotted* one-piece silk frock, 13, 15, 17, $18.75

Right, a checked silk dress, velveteen cardigan coat, black, green and red, 13, 15, 17, $40

Sixth Floor, South, State

Stripes and Dots for Sports Wear

Extreme left, polka dot frock with bow at neckline. In chartreuse and black, beige and brown, white and black, white and red, beige and navy, 14 to 40, $17.50

Left, knitted tweed suit, jersey sweater. Beige, gray, purple, white or green, 14 to 40, $19.50

Women's and Misses' Sports Apparel
Sixth Floor, South, State

First in Chicago with

The DUCK BAG

The latest purse design from Paris! Duck material with a smart drop-side gold finished frame, authentic reproduction, comes in yellow, orange, tangerine, navy, red, $12.50. We are the first to show it in Chicago. You may be of the first to own one. *First Floor, Middle, Wabash*

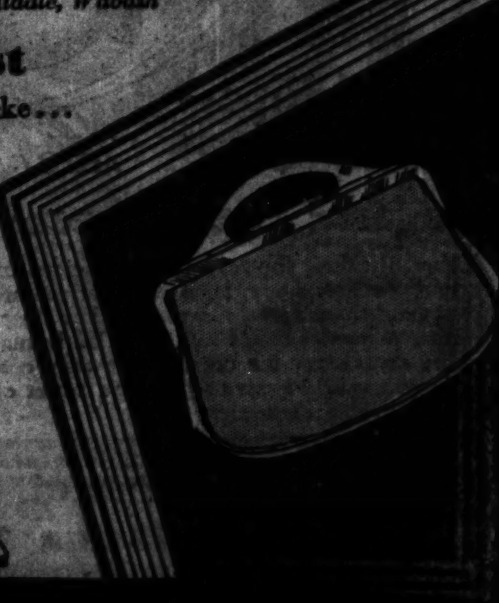

Tailored Shoes Come First

Below left, meerschaum kid three-eyelet oxford, with beige watersnake . . . or brown kid or mat kid with lizard, ultra-smart and priced at $13.50
Center, black or amber alligator four-eyelet oxford, wing tip, $13.50
Right, mat kid or patent instep strap sandal, Spanish heel, $12.50

HANDBAGS, FIRST FLOOR, MIDDLE, WABASH
WOMEN'S SHOES, FIFTH FLOOR, MIDDLE, WABASH

BRITAIN TO SPEND $275,000,000 ON NAVY NEXT YEAR

$40,000,000 Will Go for New Warships.

BY PAUL SHINKMAN.

[Chicago Tribune Press Service.]
[Copyright: 1929: By The Chicago Tribune.]

LONDON, March 8.—The British navy estimate for next year is approximately $275,000,000, of which more than $40,000,000 is to be voted for new construction, according to the white paper which was issued by the admiralty today.

The new program includes provision for starting construction of three cruisers, one flotilla leader, eight destroyers, six submarines, one net layer and target towing vessel, and six sloops.

$7,000,000 Less Than 1928.

The fact that the admiralty is able to show $7,000,000 reduction over this year's appropriation is largely due to the cancellation of the 1927-28 program. Six sloops are additional to the program announced in July, 1925, while the postponement of the large aircraft carrier schedule of 1929 was due to a decision to obtain greater experience with the present carriers.

The cruiser Shropshire of the 1925 program is expected to be completed in September; the Norfolk, in May, 1930; the Dorselshire, in the summer of 1930. The cruisers York and Exeter of "Bee" will be launched next year, while two 10,000 ton cruisers ordered from the Portsmouth and Devonport dockyards will not be laid down before a month. The first two sloops of the new design are nearly completed and are highly satisfactory.

The personnel on April 1 is expected to be about 99,800, from which is expected a reduction of 1,000 during the year, making a total reduction since last April of 3,000.

Fleet Strength Is Maintained.

Commenting on the estimates, W. C. Bridgeman, first lord of the admiralty, declared, "This is a considerable reduction which is being made, although no dimunition in the strength of the fleet and fleet air arm has taken place. Contrarily modern development has shown the necessity of two additional flights for the latter."

WILSON COMPANY HELD NOT LIABLE TO PENSIONERS

New York, March 8.—(AP)—Federal Judge Bondy today denied the right of a former employé of Wilson & Co., Chicago meat packers, to sue for continuance of his pension.

John Leonard, employed in the New York office of the packing company for 25 years, moved for permission to sue, saying that he had contributed 3 per cent of his wages from 1917 until he retired in 1919. He said he was paid a pension from this fund until April 12, 1928, when he received a quarterly check marked "final donation."

Judge Bondy noted in his ruling that in 1924 Wilson & Co., faced with liabilities of $12,000,000 and a lack of liquid assets, went into the hands of equity receivers and was reorganized with new incorporation papers.

He said he was unable to direct the new corporation to assume responsibility for the pension agreement.

Mrs. Ogden Goelet Leaves All but $9,000 to Her Kin

New York, March 8.—(AP)—Mrs. Ogden Goelet of Newport, R. I., and New York, who died Feb. 22, left all but $9,000 of her estate, worth several million dollars, to her son and daughter, Mary, duchess of Roxburghe, of Kelso, Scotland, and Robert Goelet of Chester, N. Y., and to her son's four children. Her will was filed for probate today. Of the $9,000 in bequests $5,000 goes to Elizabeth T. Cooke of Macon, Ga., and $2,000 each to two servants.

NEW COOK COUNTY JAIL WINS PRAISE OF CRIMINOLOGISTS

Dr. George W. Kirchwey, New York criminologist, praised the new county jail and criminal courts buildings yesterday at a dinner of more than 1,000 social workers in the dining room of the institution at California avenue and 26th street. He pointed out that the jail is built so that attention may be given to individual prisoners instead of only to the mass of inmates.

Dr. Kirchwey said that a jail is the most important institution for offenders, inasmuch as it houses the beginners in crime.

"Chicago has much gang warfare and many racketeers but there is good reason for them," he declared. "The city is young. It will get hold of itself when its growth is not so stupendous."

Dr. Hastings H. Hart, director of prison surveys for the Russell Sage foundation, also praised the new institution. He remarked in particular about the athletic field and baseball diamond which are being laid out for prisoners at the rear of the site.

Edward L. Ryerson Jr., president of the Chicago committee of social agencies, presided at the luncheon. Other speakers were the Rev. William A. Cummings, the Rev. Duncan H. Browne, Rabbi Gerson B. Levi, and Mrs. B. F. Langworthy.

Between 8,000 and 10,000 persons inspected the new buildings yesterday, according to Joseph R. Noel, head of the citizens' committee, which supervised the banquet.

ROOT FORMULA FOR WORLD COURT PLEASES LEAGUE

[Chicago Tribune Press Service.]

GENEVA, March 8. — Elihu Root's scheme, under which the United States and the world court may get together, made an auspicious debut before the league of nations today. It was found basically acceptable to the council members during a secret session.

The action of the council members, several of whom had already talked over the plan with Mr. Root, came directly on the heels of Washington's official transmission of Secretary of State Kellogg's recent note to the league yesterday through Hugh R. Wilson, American minister to Berne. The committee of judicial experts who will convene Monday to examine the revision of the court status will be officially authorized tomorrow to draft a protocol embodying Mr. Root's suggestions.

When the committee finishes the work of framing a protocol it will be submitted to all governments which are members of The Hague court, and also to Washington. In the event of objections an international conference would have to be called, and this undoubtedly would coincide with the September assembly meeting.

The next council session was set for Madrid on June 10.

POPULAR MOVE IN CHINA DEMANDS WAR WITH JAPAN

[Chicago Tribune Press Service.]

SHANGHAI, March 8.—An organization styling itself the National Anti-Japanese association concluded a seven day convention here today and announced a number of sensational resolutions, including a demand that the Chinese government immediately make preparations for war on Japan.

The convention was attended by eighty delegates, alleged to represent local anti-Japanese associations throughout the country. The meeting was held in the quarters of the Chinese general chamber of commerce, leading to the belief that the organization is receiving support from Chinese commercial and financial bodies who are using an economic boycott against Japan as a means of building up Chinese industries.

Among the resolutions adopted are recommendations urging the complete severance of Chinese-Japanese economic relations. The recommendation urges Chinese travelers upon the Pacific to use American rather than Japanese boats and recommends the establishment of newspapers in Manchuria in order to keep the anti-Japanese sentiment alive.

WOLFE SAYS NEW PAVING ACT WILL SAVE 60 MILLION

Urges 700 Miles of City Streets Be Repaired.

Nearly 700 miles of Chicago pavements which are too old and worn to be repaired by the vehicle tax fund may be restored under special assessment proceedings if a pending bill is enacted by the state legislature. The measure, which was introduced by Representative Charles E. Mariner [Rep.] of the 19th district, would empower the city council to order resurfacing or extensive repairs for streets which would ordinarily have to be repaved at greater cost.

Council consent to the bill has been obtained by Richard W. Wolfe, commissioner of public works, under whose direction the special assessment work would be done. The proposed law would permit the commissioner to have the work done by contract or by city labor, the city to be reimbursed by the benefited property owners. The signatures of a majority of the property owners would be sufficient to order the work.

Tells of Saving.

"I am submitting this plan of restoring streets, as it will cost the taxpayers at least $60,000,000 less than repaving would," said Commissioner Wolfe yesterday. He explained that the vehicle tax ordinance restricts repairs to an area less than 15 per cent of the whole block. The proposed law will allow resurfacing to be done by special assessment. Under the present law the property owners must bear the heavier expense of having an entirely new pavement laid.

A survey made by the commissoiner showed that there are 9,529,000 square yards of macadam pavement which is so worn that the repairs cannot be made from the vehicle tax fund. Under the proposed law this work can be done, he said, at a cost of $2.50 per square foot, or $23,750,000. The cost of a new pavement, laid by Michael J. Faherty's board of local improvements, would be approximately $10 a square foot, or $95,000,000, Mr. Wolfe said, so the saving might reach seventy millions of dollars or more.

Old Base to be Used.

By the resurfacing plan the old base of the street would not be touched nor would new curbs be laid, the commissioner pointed out. With new paving the old base would be replaced and new curbing put in whether its condition made it necessary or not.

"This department resurfaced 112th street east of Michigan avenue five years ago," Mr. Wolfe said. "It is a heavy traffic street, but the new surface has given good service. Last year the department gave a new surface to 120th street west of Michigan avenue and that also has borne up remarkably well."

3 MICHIGAN U. MEN SUSPENDED FOR THEATER RIOT

Ann Arbor, Mich., March 8.—(AP)—Three University of Michigan students were suspended until the end of the school year and three were placed on probation for their part in rushing a local theater and causing $1,200 damage during the celebration of a basketball victory over Wisconsin Monday night. The action was taken by the student discipline committee after two days' deliberation.

Those suspended are Henry Clute, Laroche, S. D.; Bernard Cain, Hastings, Mich., and Byron S. Wells, Scottville, N. Y. Probation for the rest of the year was imposed upon John A. Kelsey, Wellville, N. Y.; Royal V. Hirst, Decatur, Mich., and George L. Morse, Lake Odessa, Mich.

The committee censured Ann Arbor police for their "unfriendly attitude."

YOUTH SHOT ACCIDENTALLY.

Fred Schaffer, 21 years old, 130th street and the Calumet river, was wounded in the jaw yesterday when a .22 caliber rifle he was examining accidentally discharged. He was taken to the Roseland hospital.

New Process Revolutionizes Meat Packing

Fresh Cuts, Frozen, Can Be Kept for Weeks.

BY FRANK RIDGWAY.

It may not be long before housewives will be able to buy fresh beef, pork, and mutton cuts of every kind frozen and wrapped in individual packages. This revolutionary change in the packing and marketing of fresh meats is feasible as a result of a rapid freezing process recently perfected in the east.

Under this process fresh meat can be graded according to quality, and weighed, packed, labeled, sealed, and frozen solid. It will keep for weeks in ordinary refrigerators and will remain frozen hard for a day or two without refrigeration. It would then be unnecessary to cut up meat in neighborhood butcher shops. The frozen meats could be handled in grocery stores and other places along with package goods, such as butter, cheese, and similar products, experts claim.

Meat Improved by Process.

If the process is put to use—and many predict that it will be—consumers will be able to buy meats as they would other food products, which are standardized and branded with the weight indicated on the outside of the package.

The process, which was perfected by Clarence Birdseye of Massachusetts, makes it possible to freeze meat so rapidly that it does not cause the breaking down of the muscular cells and the loss of the meat juices, as is the case under ordinary freezing. When cooked the frozen steaks, chops, roasts and other cuts have all the marks of a freshly cut piece of unfrozen meat. The freezing has a tendency actually to improve the meat because it is made tenderer without the loss of a single good quality. The flavor, color and nutritive value are all retained, experience indicates.

Rapid Freezing Is Done.

Cuts of meat two inches thick may be frozen hard within approximately an hour's time under the new process. That is considered rapid freezing compared with the time it takes to freeze a piece of meat under ordinary methods of refrigeration. The meat is cut, packed in a transparent wrapper and passed on belts through a subzero tunnel where it is sprayed with a calcium chloride brine from both sides which freezes it.

When it is packed in corrugated paper the meat will remain frozen for a day or two without additional refrigeration, making it possible to express the frozen package from Chicago to New York without the use of a refrigerator car.

Packers Will Be Responsible.

With the new process it will be possible for a packer's reputation to be put back of fresh beef, pork, mutton, fish, and fowl, retaining identity until it is put into the ultimate consumer's hands, just as is done today in the handling of bacon, hams, shoulders, sausage, and lard. In the past it has been practical for the packer to handle cured meats under labels but in most cases fresh meat loses the identity of the packer by the time it is cut up and sold by the retailer.

Experts believe that the process will make it possible to save enough in processing and marketing so that consumers can be given fresh meat in packages at no additional cost.

FATHER HELD AS CHILD BEATER.

John Russek, 35 years old, 1409 Crain street, Evanston, was arrested yesterday on complaint of his wife, who charged that he beat their 15 month old child.

Tribune Cook Book

BY JANE EDDINGTON.

Strawberry Mousses.

The strawberry mousses may be among the daintiest and most decorative of the springtime desserts, besides being most gratifying of flavor, and there are many ways of making what may also be a rather inexpensive dessert, considering its quality.

For a simple and small strawberry mousse mash enough washed and hulled strawberries to make one-third cup, to use with one-half cup of sugar, one-third cup of water, one egg white, one teaspoon lemon juice, pinch of salt, and six tablespoons cream. Cook the sugar and water to 238 degrees, pour over the egg white which has been beaten stiff and had the lemon juice and salt added, with constant beating while this is being done, and until the mixture is tepid, then add the one-third cup of strawberry puree, whipping it in. Then fold in the whipped cream and pack.

Before the cream is added we have what is really a pink boiled icing, and we may use it for that. In our finished product we have what many people might consider a small amount, but serve it in parfait glasses to make it go twice as far, and top with whipped cream and a strawberry to make it seem twice as pretty, perhaps.

To make a strawberry mousse with gelatin take one cup berries, one-half cup sugar, juice of one-half orange, one-half teaspoon lemon juice, two teaspoons gelatin, three tablespoons water, three-fourths to one cup of cream. Soak the gelatin in one tablespoon of cold water and then in two tablespoons of boiling water. Add the sugar to the strawberries and allow to stand one-half hour. Stir the dissolved gelatin into the strawberries and add orange and lemon juice. Whip the cream and fold it gradually into the gelatinized strawberries.

Then pack and freeze. This should be a deep pink mousse instead of a light one. If there is any separating of froth from the more solid part it is because the mixture was too wet. The cream may not have been whipped till dry enough or the mixing may not have been good, but no great harm is done. You may even like it best so.

RUSSIAN REVOLT RUMORS INCREASE AS LEADER QUITS

BERLIN, March 8.—(AP)—Advices received by the Socialist newspaper Vorwaerts from Moscow Socialists state that there are increasing rumors of a pending revolution in soviet Russia. These advices stated that the recent resignation of M. Bucharin from his editorship of the Communist newspaper Pravda and from the presidency of the Communist Internationale was because he had been caught in the act of preparing a coup d'etat against the Stalin group. He was stated to have written a letter to Les Kamaneff in which he tried to draw him into the anti-Stalin camp.

BODY POISONS MENACE HEALTH

Kellogg's ALL-BRAN Will Rid Your System of Them

By neglecting constipation, body poisons get in their deadly work. Headaches, listlessness, cloudy complexions, which are the first signs, soon are followed by factors that wreck health, ruin ambitions and steal beauty.

You can guard against constipation with a simple remedy—Kellogg's ALL-BRAN. It is a delicious cereal—100% bran—that brings sure, natural relief from this widespread evil. Doctors recommend ALL-BRAN because it is a bulk food. It sweeps the intestines clean of poisonous wastes and stimulates normal action.

Results are guaranteed. Just eat two tablespoonfuls daily—chronic cases, with every meal. Serve it with milk or cream, fruits or honey added. Sprinkle it over other cereals. Use it in cooking—recipes are on the package.

Don't neglect constipation. Begin eating ALL-BRAN today. Sold by all grocers. Served in hotels, dining-cars and restaurants. Made by Kellogg in Battle Creek.

Kellogg's ALL-BRAN

One Cup Calls for Another

SIP OF GOLD is awakening indifferent appetites to a new-found coffee pleasure.

Increasing thousands to whom coffee was "just coffee," now know what a difference there can be.

By using the world's best coffees, tested and re-tested at every stage from the whole raw bean to the freshly roasted coffee in the tins on your grocer's shelf,

SIP OF GOLD'S deliciousness and quality never vary.

When you start serving SIP OF GOLD you'll notice how often the second cup is wanted. Because of its full-bodied richness there are extra cups to every pound. Get SIP OF GOLD COFFEE from your neighborhood grocer.

A. J. KASPER CO.
Importers—Roasters—Blenders
Chicago Kansas City, Mo.

A Whole Circus FREE with Sip of Gold Coffee

There are clowns, tigers, bears, acrobats, elephants, ponies—48 toys in all—in KASPER'S Circus. One of these beautifully colored circus toys is packed in each pound of SIP OF GOLD COFFEE. Boys and girls will want the whole set so they can join Uncle Quin at KASPER Circus time every night between 6:00 and 6:20, over W-G-N.

"You'll Enjoy Its Delicious Flavor"

AVOID COLDS

drink FLORIDA GOLD Grapefruit Juice

Procurable at Drug and Grocery Stores and Restaurants

The pure juice of two large grapefruit! Nothing added but a dash of sugar.
Doctors advise drinking Florida Gold to ward off colds, to supply vitamins, and to aid digestion.

Distributors
SANBORN HOLMES CO.
444 W. Grand Ave.
Phone Superior 6442

15¢

Fruit Products Co.
Detroit, Mich.

BUCKEYE

Why You Should Buy Buckeye

The best made malt is Buckeye Malt. It's the choice of those who know, preferred over all others for unvarying high quality.

Airline

Bring summer's most pleasant memories to winter breakfasts—let golden honey, the breath of July blossoms, be the "spread" for pancakes! Airline Honey—Nature's most delightful health sweet! Always uniform in taste and color.

For sale by high-grade dealers—take home a jar today.

FROM FLOWER—TO BEE—TO YOU

AirlinE HONEY

HYDROX

Chilled Fresh Strawberries!

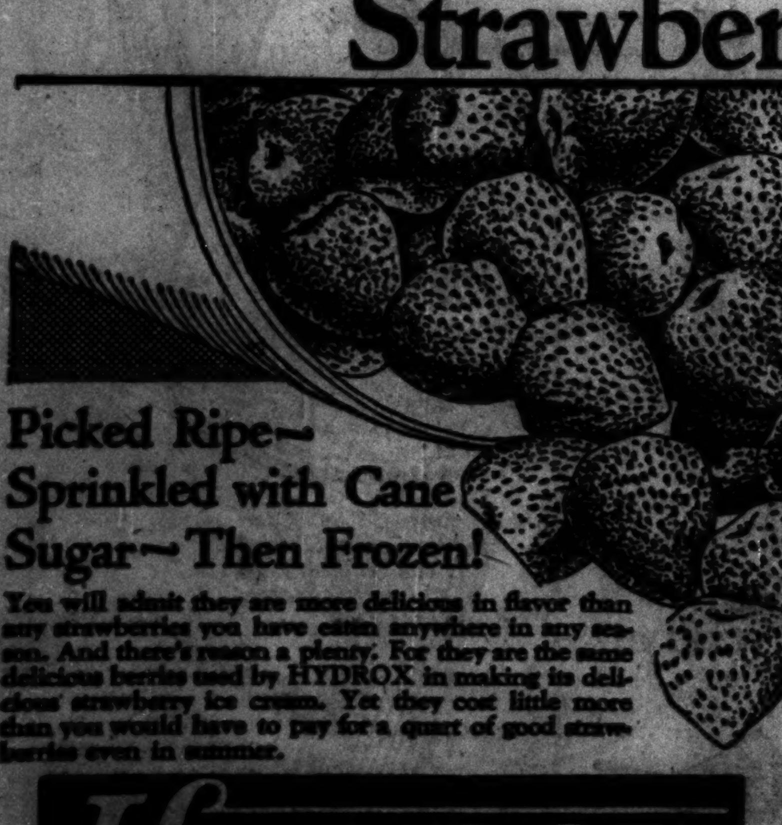

Picked Ripe—Sprinkled with Cane Sugar—Then Frozen!

You will admit they are more delicious in flavor than any strawberries you have eaten anywhere in any season. And there's reason a plenty. For they are the same delicious berries used by HYDROX in making its delicious strawberry ice cream. Yet they cost little more than you would have to pay for a quart of good strawberries even in summer.

HYDROX

There is a Hydrox Agency near your home

HYDROX OF NATIONAL DAIRY PRODUCTS CORPORATION

82% Domestic Science Teachers select BAKER'S COCOA

In a recent test, the following authorities say that the finest cocoa is Walter Baker's

- 75% Professional Nurses
- 79% Home Demonstration Agents
- 82% Domestic Science Teachers
- 67% Hospital Dietitians and Stewards
- 65% School Lunch Room Managers
- 75% Hotel Stewards
- 87% Editors of Women's Magazines

To pay more for cocoa is extravagance. To pay less is false economy.

BAKER'S COCOA

Party Yields Gossip About Unusual Foods

Writer Picks Up Recipes and Passes Them On.

By Jane Eddington.

Food gossip, fortunately for those who write about foods, is rather omnipresent in life and literature—in long essay and short, in essay and even in news items, and in conversation everywhere. The reason, I take it, that people like to have me travel a bit and write about what I find as some have told me they do, is that I am bound to make it gossipy. By the way, some lovely literary things have been written on gossip—if we need to defend it.

It is not exactly pleasant for me to have food gossip. I do not like to be thought a person who never thinks of any of the other fine things in the world besides food. Nevertheless, I could not resist the temptation to get a little copy the other day when at a reception I met the woman who is the wife of the man who knows more about what was in King Tut's tomb than anybody else in the world—the great Egyptologist. Some girls who were studying Africa had just the day before written to me asking me to plan an African luncheon for them, and, since I could not think of anything offhand save rhinoceras and monkey meat, I had not helped them. Since then I have remembered about Moorish tea, which is poured over sprigs of mint, and a few other things.

An Egyptian Dish.

It is such a come and go at receptions that before I could make myself known as a quizzer, people came up and took my source of information from me, but I got this: In their Egyptian sojourn the B children had particularly liked a dish which consisted of a dish rice—we agreed that, this was probably cooked in milk—with [illegible] over it, brought up from Alexandria, and mayonnaise dressing over all. That phrase "brought up from Alexandria" pleased me immeasurably, though I remember that the modern depressing theory is that the great Alexandrian library—one of the most precious in the world—was used for fuel to cook with.

Perhaps I would really have gone on with my quiz in spite of obstacles if I had not just then been seized by the hand and led to some service place, from which unique tea refreshments were coming out to the long table, at each end of which sat "pouring hostesses." But once there I did not solve the problem immediately set to me, which was to tell what was the filling in the thin and small round slices of a sandwich roll, beautifully dainty and alluring, in the midst of many charmingly dainty dishes of bread and garnishments. I had to be told. It was liver sausage softened with cream. Another sandwich I knew at once. It consisted of a small roll with a chicken sandwich filling.

Some of the many dainties in the party were served on plates, which were brought by hand, as it were, from France, and the special hand of a woman most gifted in all matters pertaining to the making of a small home or a great hall, exquisite in every type of service rendered by them, from those which gratify the eye and soul to such bits in refreshments as pique the entertained curiosity. O, yes, on one of these plates was pictured the fact that the devil [illegible] would be. Under the right circumstances that or such a plate at any rate is entertaining, too.

Getting a Recipe.

But here is a piece of gossip I have been waiting a long time to relate. I hope it will not seem uninteresting because it is six months old. It was six months ago that I rode on a train for half a day with one of the women vocal artists of our great state. She being wholly German, though American born, has the true and exact instinct in good food that characterizes the born hausfrau. She likes to entertain with gay and decorative foods and I should guess would put just as much thought into a given plan to honor a special guest as she would into the interpretation of a new song.

Perhaps it is because she knows how to do this latter sort of interpretation that she can exercise the same gift in the case of a company luncheon or dinner, making them unique. It was great fun for both of us—the getting of the following recipe into my notebook—because she was constantly saying, "I know you are making fun of me," and as I laughed every time she said it the recipe I got was far from formal. It was jolly to find so good a sport. She was that, certainly, if she believed I was making fun of her instead of making fun with her, for getting the following was all that.

Boiled Fish in a Sauce.

Choose a four pound lake trout when ten people are to be served. Leave on head and tail (this is the European idea always, seemingly), wrap it in cheese cloth, boil it thirty minutes in water spiced with bay leaf, a few cloves, and salt, and serve it on a platter surrounded by a sauce.

In giving me the recipe for the sauce my songstress began by saying: "See, I do not measure; isn't it awful? But I think I take one quart of water because the boiled fish must swim in its sauce. I put in it a slice of lemon, a few cloves, a bay leaf, a little salt, and a little sugar. Then I thin a heaping tablespoon of cornstarch with cold water and pour it into the quart of water when it is boiling and stir while it cooks. When the liquid has thickened I strain it and add three beaten egg yolks, but I can use two eggs, which makes it fluffy.

"I pour this all over the fish in the platter and lay slices of lemon over the fish's back, with stripes of pimento between and some parsley, too. He might look like something else."

Rich Rice in Gumbo.

At one of the places where I sometimes drop in at luncheon time, because there I can find dishes to gossip about and some one to gossip with, I can get a chicken-crab gumbo served in a rimless soup plate which has a mound of creamy rice in the center, evidently put in after the plate has been partly filled with a rather thin red soup, in which there is shredded chicken and crab meat and about three pieces of okra always (the gumbo).

The rice is really the most delicious part of the whole, although the lake above which it rises like a white hill blends with it so as greatly to increase its quality. Such rice cannot be said to be cooked "cuisine bourgeoisie" style, every grain separate, and all flat of flavor, because what is native to it, though so slight, has been dissolved out.

CHARMING DECORATION FOR THE TABLE

This graceful and effective centerpiece set is created mainly with crepe paper, sealing wax, and wire, and is an example of what artistry any woman can achieve to make a permanent decoration for her dining table.

[National Photograph and Adv. Co. Photo.]

You Can Make Your Own Table Decorations

Don't Have to Be Clever with the Needle, Either.

BY SALLY LUNN.

From a femininely psychological point of view there is some indefinable quality in household furnishings that are made or embellished by hand which renders them far more precious to the owner, as well as the maker, than the most expensive machine made articles. Haven't you heard women exclaim at sight of another's handiwork, "And it's all done by hand!" in tones of admiration and awe?

A study of the field of table decoration discloses the many ways that a woman can create effective adornment for her table. Even those who disclaim dexterity with a needle can make things that do not require any special knack. For example, there are the most decorative artificial tree centerpieces, similar to the one illustrated on this page, that may be made with a minimum of artistic skill.

Wire is twisted into leaflike shapes, crêpe paper is pasted on, the whole is dipped in sealing wax, and one unit is complete for the ensemble, which necessitates also making a base of molten silver sealing wax, adding bead centers to the flower clusters, shaping the leaves and petals, and twining the large stems with fine silver twine.

The whole effect approximates a product priced at retail from three to four times higher than the actual cost of the materials. The making requires patience, of course, and a fairly large amount of time, but then, you can't have anything for nothing, you know.

For the clever women who can imagine decorative features for her table more easily than she can accomplish the actual manual labor attached to creating them, I would suggest the type of thing wherein the effect is dependent more on the ingenuity or materials employed than on the amount of work. One of the daintiest details on any of the tables at the recent flower show, on which I commented last week, was a doily set, quite evidently hand made. Two layers of organdy had been edged with two rows of what is commonly called rickrack braid.

The organdy was pale green and the braid peach color and lavender. The doilies were the regulation oblong size, and a narrow runner of the same design covered the center of the table. The candles, flowers, and glass were all in the same shades.

Another table laid with shiny gauze in turquoise blue, and edged with lavender bias tape, indicated resourcefulness on the part of its designer, and certainly demanded a slight knowledge of sewing. One of Chinese inspiration was most effective in the use of trays instead of doilies. They may not have been hand painted, but similar ones most certainly could be made at home.

They were oblong trays, two for each place, with slightly turned up edges. The larger ones were a bright blue, and the smaller ones, which sat on top, were of a tangarine orange. The napkins were blue and the glasses orange. The center piece carried out the colorfulness with real tomatoes.

HOUSEHOLD DISCOVERIES

The Tribune will pay one dollar each for aids to housekeeping, prize winning items to be published each Saturday morning on the food pages. If you have a unique discovery, pass it on to other housewives. Recipes are excluded. Send discoveries in care of Sally Lunn, Chicago Tribune.

I am not strong, and could never find a mop which did not tire me, until I began to use one made from old silk stockings. This is durable and is easily wrung out and lifted.

MRS. R. L. R., Chicago.

In cooking spaghetti, rice, or any food likely to stick to the kettle and scorch, just place a collander or sieve in the bottom of the kettle. The water will cook it through, the food will not require watching, and will not stick.

MRS. D. M., Sheboygan, Wis.

Put a kid glove on the hand you slip into stockings when inspecting for runs. They will turn more easily, and the risk of pulling the threads on a rough nail is lessened.

MRS. A. C., Lansing, Ill.

I have marked the curtains for the 8 windows in my sun parlor with numbers, stitched in fast color, corresponding to the windows. I prevent a loss of time and a great deal of aggravation this way.

MRS. M. S., Chicago.

You can save time by using thumb tacks to fasten the new cover on the ironing board.

MRS. P. W., Ionia, Mich.

In baking whole or stuffed tomatoes, place them in the divisions of the muffin tin. They will hold their shape better, and will not get so soft that they cook to pieces.

MRS. M. B. S., Chicago.

Take boys' play trousers to the shoe shop and have squares of leather sewed on the knees. This saves stockings, trousers, and knees, particularly in marble time.

MRS. J. S. R., Decatur, Ill.

Kellogg to Join St. Paul Law Firm on Retirement

St. Paul, Minn., March 8.—(AP)—Secretary of State Frank B. Kellogg will become the senior member of the law firm of Kellogg, Morgan, Chase, Carter & Headley as soon as he is relieved of his official duties in Washington, George W. Morgan, a member of the firm, announced today. It had been reported previously that Secretary Kellogg would enter private law practice here on his retirement from his cabinet post.

Seal Brand Tea is of the same high quality.

Aha! . . . a Muffet!

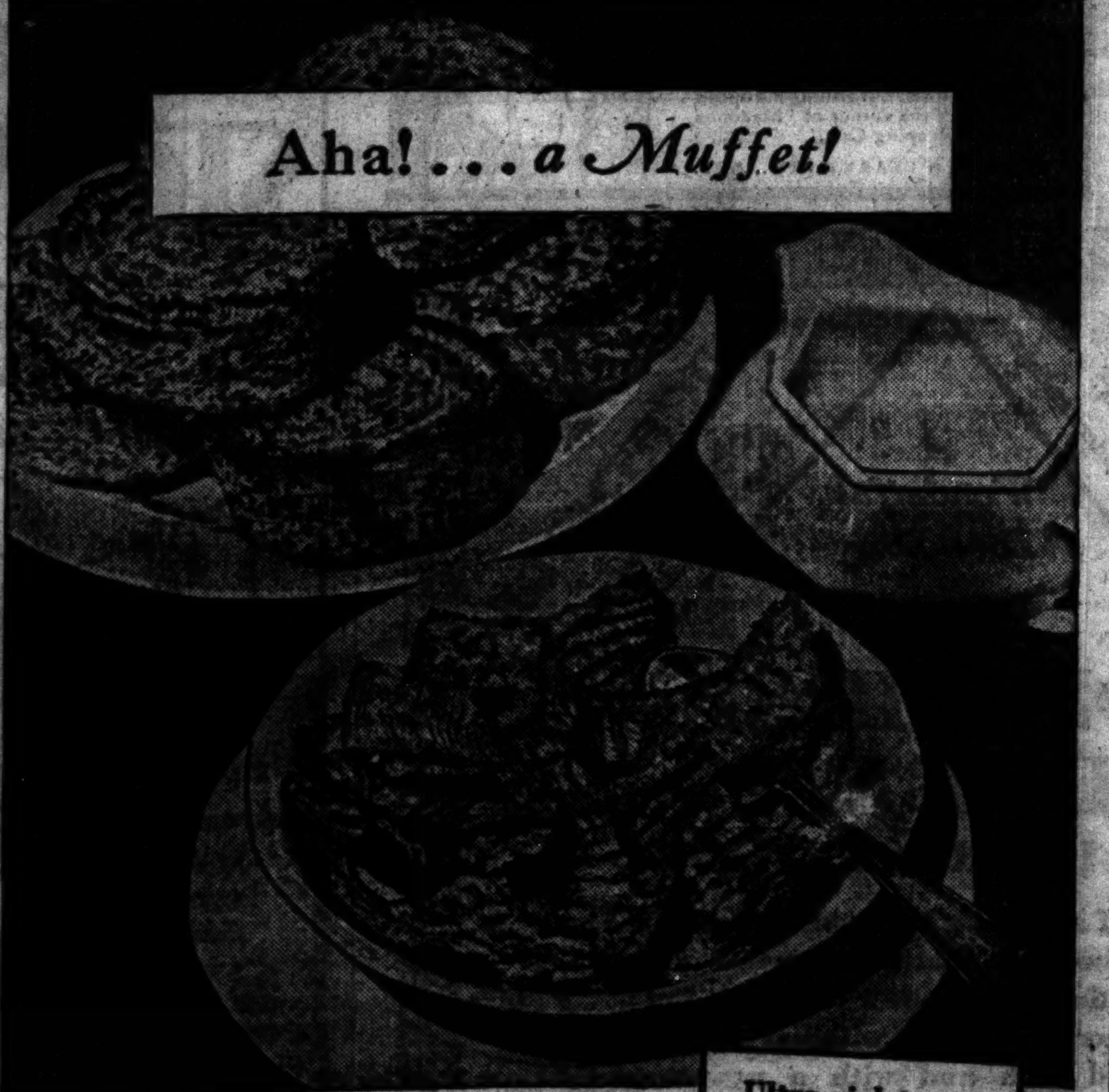

Isn't that the sweetest brown you ever saw—that butternut color on its crinkly round top? Doesn't that say toasted just as plain as the word itself? What a promise of crunchy crispness! A promise kept by every spoonful that crumbles in your mouth, from the first to the last. There's the way to get your whole wheat—in Muffets. Calories, minerals, bran, *plus* mighty good eating. And isn't it just about the logical moment to give your family something really new for breakfast? Muffets, then, tomorrow morning! The Quaker Oats Co., Chicago.

You will find it convenient to crumble the Muffets before adding cream and sugar

Ultra-violet rays add a new vitamin to Muffets

They look the same. They taste the same. But Muffets now have a new vitamin—D, bone-builder, tooth-preserver—rarest of all vitamins in our ordinary diet.

Rays of the ultra-violet lamp, similar in action to health-giving rays of direct sunshine, applied to Muffets by the Steenbock Process of Irradiation, now add this element so important for your health. Eat Muffets for Vitamin D!

Big, golden halves—deliciously ripe

WHAT a welcome they're receiving—these big, tender peach halves, warmed to delicate golden ripeness by the California sun!

Now, for the first time, Libby's California Peaches of the Golden Harvest Year are being offered to every family in this city.

California's Golden Harvest Year! Thus the magnificent crops of 1928 have been acclaimed. For in all her history, California has never seen so superb a peach harvest as last year's.

Into the great Libby canning kitchens, built amidst California's finest orchards, there came peaches more luscious, more exquisitely flavored than ever before.

And now the whole city can have them—Libby's famous peaches of California's Golden Harvest Year! A luxury new to many, and at a price within the reach of all.

Let your guests and your family experience this new luxury. Delicately firm, meltingly tender—gleaming gold and full of flavor—these tempting peaches are delicious with any meal. Leading grocers can now supply you with Libby's California Peaches of the Golden Harvest Year. Libby, McNeill & Libby, Chicago.

To get choice varieties of all fruits: Hawaiian Pineapple, Bartlett Pears, Apricots, Plums, Cherries, etc. as well as Peaches, be sure to ask for Libby's.

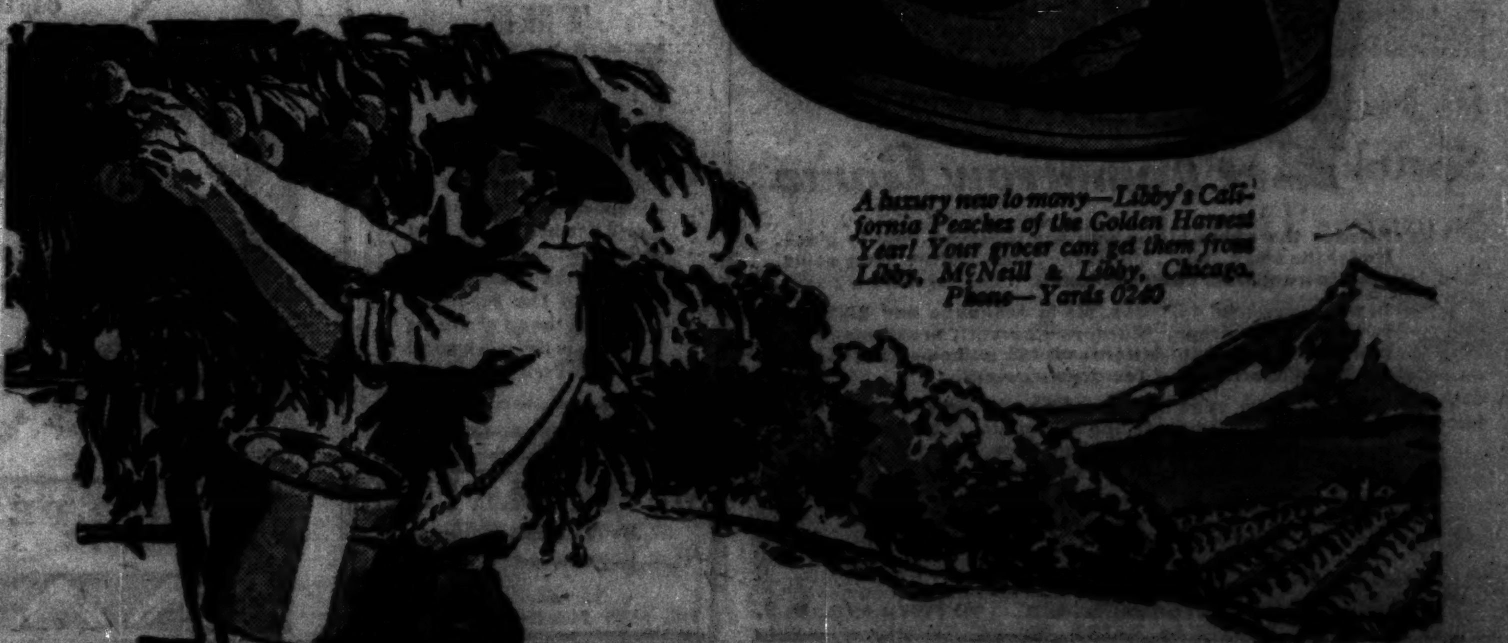

A luxury new to many—Libby's California Peaches of the Golden Harvest Year! Your grocer can get them from Libby, McNeill & Libby, Chicago. Phone—Yards 0240

HAROLD SAMUEL

Bach Piano Recital
March 10
Playhouse

Steinway—of course

Wouldn't you rather have a Steinway

Harold Samuel, famous player of Bach music, records his playing exclusively for the Duo-Art Rolls and for Victor Records

Lyon & Healy

Wabash Ave. at Jackson Blvd.

the pick of the lists

The Aftermath

[1918-1928]

by the Rt. Hon.

WINSTON S. CHURCHILL

Author of "The World Crisis"

This is the history of the peace that followed the World War. It begins on Armistice Day, 1918, and records the tragedies and triumphs of the years of reconstruction with vividness and clarity. A tremendous panorama of world affairs by "a man who can write history as well as make it." With maps. $5.00

The Re-discovery of America

by Waldo Frank

Author of "City Block," etc.

By all odds the most penetrating analysis of the spiritual and cultural life of America that has yet been attempted. "It will either delight you or make you fight." —Harry Hansen in the New York World. $3.00

"The ne plus ultra of modern detective stories, the very aristocracy of murder mystery." —Walter Yust in the Philadelphia Public Ledger.

The Bishop Murder Case

A Philo Vance Story by

S. S. Van Dine

author of "The Greene Murder Case," etc. $2.00

Pale Warriors

by David Hamilton

A lively novel of a lovely lady without scruples, and of the "pale warriors" she holds in thrall. The story passes from one outrageous escapade to another, all of them infused with the curious charm of the leading character. $2.50

They Still Fall in Love

a novel by

Jesse Lynch Williams

A swift-moving tale of love and laughter, age and youth, the Newest Generation in delectable conflict with the Biological Urge. They don't believe in love, romance or reticence . . . but . . . they still fall in love! $2.50

At all bookstores

CHARLES SCRIBNER'S SONS, NEW YORK

BOOKS

Alfred Douglas to Tell the Story of Varied Life

He's Noted British Poet and Prose Writer.

BY FRANK SWINNERTON.

LONDON. — [Special Correspondence.]—The autobiography of Lord Alfred Douglas! Following upon the publication of the collected poems of Lord Alfred [which, incidentally, received the strange honor of two distinct reviews in the Times literary supplement, as they well deserved by their beauty] comes news that the author is engaged in writing his memoirs.

LORD ALFRED DOUGLAS IN 1902.

What possibilities there are in this book! Lord Alfred Douglas had the misfortune, early in life, to come very much into the public eye in connection with the tragic débacle of Oscar Wilde, but his work has always been received with that respect which great beauty compels. His sonnets are famous all over the world, and his nonsense rhymes have long been a delight to the discerning.

His bitter prose, as it was exemplified in the pages of "The Academy" when he ran that paper with the cooperation of the late T. W. H. Crosland, has always been marked by a kind of molten fury. He has written searing letters to the editors of newspapers which had been unjust to him; he has conducted his own case in a number of lawsuits in which feeling ran high. And now, after a life of incessant struggle and humiliation, he is writing his memoirs. They should be interesting. He has known many men of marked talents and has met them as an equal.

His acquaintance with a period of letters which still has a strange influence upon the minds of the youth of the present day—in countries other than England—is probably unsurpassed. He knows it and can write of it. And if only the sense of the wrongs and the shames he has suffered does not carry him into injustice towards those who were in the past his associates he will probably write an illuminating book, full of personality and full of his own great charm.

Having visited New York in order to be present at the production of his latest—and, in the opinion of Mr. St. John Ervine, almost his best—play, "The Sacred Flame," Somerset Maugham has lately been in London for the London production. He has now left for his home on the French Riviera where he has, I am told, one of the most beautiful villas ever imagined by the esthetic sense of man. This is at Cap Ferrat, a place about which I shall know a little more in a week or two by personal observation. The play itself, it is hoped, will have better luck here than it did when it was produced in New York. At any rate it has a good cast and a confident producer.

Also to be produced shortly in London is the play "Wings Over Europe," by Robert Nichols and Maurice Browne, which has been so successful in New York. Meanwhile Mr. Browne has taken a theater in London, at which he has just given for the first time a new war play, and it is upon the success or failure of this latter play that the presentation of the Nichols play depends.

All Robert Nichols' friends, and he has many, are delighted to learn of his dramatic success, and this should certainly encourage him to finish the poetic drama upon the Don Juan legend which he has for some time been writing. One who has heard Mr. Nichols read this drama aloud tells me that it is full of real beauty of expression, the quality of the verse being at times superb.

BOOKS RECEIVED

FICTION.

"*Interlude*," by *Frank Thiess*. (Knopf.)
"*All in a Day*," by *Martin Armstrong*. (Harpers.)
"*Hobby House*," by *Russell Neale*. (Harpers.)
"*Marriage for One*," by *Erno Szep*. (Macaulay.)
"*The Children Reap*," by *H. B. Drake*. (Vanguard Press.)
"*The Parson of Panamint*," by *Peter B. Kyne*. (Cosmopolitan.)
"*The Disinherited*," by *Milton Waldman*. (Longmans.)
"*Kif*," by *Gordon Daviot*. (Appleton.)
"*The Great Permanence*," by *Graham Sutton*. (McBride.)
"*The Gift Supreme*," by *Ramsey Cowley*. (Putnam.)
"*The Kingdom of Lu*," by *Maurice Magre*. (Cosmopolitan.)
"*This Man's World*," by *Irvin S. Cobb*. (Cosmopolitan.)
"*Swansea Dan*," by *Arthur Mason*. (Cosmopolitan.)
"*Greater Love*," by *Frances Moocatta*. (Watt.)
"*The Sky's the Limit*," by *E. J. Rath*. (Watt.)

NONFICTION.

"*Suicide Battalions*," by *Wendell Westover*. (Putnam.)
"*Herman Melville*," by *Lewis Mumford*. (Harcourt Brace.)
"*God's Country*," by *Ralph Barton*. (Knopf.)
"*The New Citizenship*," by *Seba Eldridge*. (Crowell.)
"*Pilloried*," by *Sewell Stokes*. (Appleton.)
"*Memories of the Old Emigrant Days in Kansas, 1862-1865*," by *Mrs. Orpen*. (Harpers.)
"*Our Face from Fish to Man*," by *William K. Gregory*. (Putnam.)
"*The Rim of Mystery*," by *John B. Burnham*. (Putnam.)
"*The Diary of Tolstoy's Wife*," edited by *S. L. Tolstoy*. (Payson & Clarke.)
"*America's Ambassadors to England, 1785-1929*," by *Veckles Willson*. (Stokes.)
"*Twelve Bad Men*," by *Sidney Dark*. (Crowell.)
"*Famous Composers*," by *Nathan Haskell Dole*. (Crowell.)
"*The Balkan Pivot—Yugoslavia*," by *Charles A. Beard and George Radin*. (Macmillan.)
"*Protestantism in the United States*," by *Archer B. Bass*. (Crowell.)
"*Peter the Czar Reformer*," by *Nais Veastnaya*. (David Graham Fischer.)
"*The Scandal of Christianity*," by *Peter Ainslie*. (Willett Clark & Colby.)
"*All About Amos and Andy*," by *Correll and Gosden*. (Rand McNally.)
"*Systematic Sociology in Germany*," by *Theodore Abel*. (Columbia University Press.)
"*Auction to Contract*," by *Nils M. Wester*. (Columbian Colortype company.)
"*Fifty Little Businesses for Women*," by *Mary Raymond Dodge*. (Carlton Publishing company.)
"*The Athletic Finn*," by *K. P. Silberg*. (Suomi Publishing company.)

MYSTERY.

"*One by One They Disappeared*," by *Moray Dalton*. (Harpers.)
"*The Hammer of Doom*," by *Francis Everton*. (Bobbs Merrill.)
"*The Scarlet Thumb*," by *Jermyn March*. (Henkle.)

POETRY.

"*Ballyhoo for a Mendicant*," by *Carlton Talbott*. (Liveright.)

BEST SELLERS OF THE WEEK

FICTION.

"*The Bishop Murder Case*," by S. S. Van Dine.
"*This Strange Adventure*," by Mary Roberts Rinehart.
"*The White Girl*," by Vera Caspray.
"*Expiation*," by "Elizabeth."
"*American Beauty*," by Arthur Meeker Jr.
"*Rag Opera*," by Harlan Ware and James Prindle.

NONFICTION.

"*The Magic Island*," by W. E. Seabrook.
"*The Art of Thinking*," by Ernest Dimnet.
"*Elizabeth and Essex*," by Lytton Strachey.

Colvins as Magnets Drew Writers of Books That Live

"*The Colvins and Their Friends*," by *E. V. Lucas*. (Scribners.)
"*On Doing the Right Thing*," by *Albert Jay Nock*. (Harper & Brothers.)
"*Tuesdays at Ten*," by *Cornelius Weygandt*. (University of Pennsylvania Press.)

To read Mr. Lucas' book about Sir Sidney Colvin and his wife is to be given intimate glimpses into the lives of the greatest literary and artistic figures in England during the past sixty years, for to their door came all the famous ones, and not as mere acquaintances, but as warm friends.

From Ruskin and Rossetti to Hugh Walpole the list includes Robert Louis Stevenson and his wife, Henley, George Meredith, Andrew Lang, Robert Browning, Henry James, Rudyard Kipling, James Barrie and Joseph Conrad. Many letters from Mrs. R. L. S. about her husband and their wanderings in an eternal search for health for him are, perhaps, the most fascinating parts of the book.

Colvin must have had a charming personality, but apparently his wife was even more lovable. Hugh Walpole says of her: "She was a very great woman because she loved without selfishness, was intelligent without preciousness, laughed at life without cruelty and had great principles of conduct without priggishness."

"On Doing the Right Thing" is a delightful collection of essays by Albert Jay Nock. His style is witty, informal, entirely without pose and therefore gratefully enjoyed. He has an almost uncanny way of hitting the nail of literary criticism on the head. In "On Making Low People Interesting" he discusses the avalanche of sexy novels and with great clarity points out exactly how they fall short of being art.

"Tuesdays at Ten" is a series of lectures given at the University of Pennsylvania by Cornelius Weygandt. They cover a wide range of subjects, "The Dramas of Dunsany," "The Muses in Germantown," "Francis Thompson, Poet and Pariah," and "The Out-of-Door Essays of W. H. Hudson," being some of them. Interspersed between the long talks are short bits of more informal character, little sketches and opinions. These are more winning and will remain in the memory longer. E. D. W.

* *

"*The Clown Prince*," by *Maurice De Kobra* [Payson & Clarke].

Maurice De Kobra, whose "The Madonna of the Sleeping Cars" and "The 13th Lover" apparently filled what the ladies of the nineties used to call "a needed niche" in the lives of readers—for they both sold in their thousands and thousands, has written another gay and slightly naughty skit called "The Clown Prince."

Tent Show Enters Arena of Books as "Rag Opera"

"*Rag Opera*," by *Harlan Ware and James Prindle*. (Bobbs Merrill.)

"Rag Opera" is a book with a background which almost is a cross between "Show Boat" and "Circus Parade." Be it known that "Rag Opera" is the trade name for a dramatic tent show, and the plot of this tale is, like the plots of the two other books mentioned, tightly intensive. Life in such an environment must be lived in the closeness of the group which has and makes its being within itself.

The outer world only swishes against the sides of its tent flaps or its rails. In the group in "Rag Opera" Pa Holtz was the dominating figure. For 20 years he had guided his troupers through the Kickapoo valley. He knew all the local lights, including the clergy.

For those twenty years and more Pa Holtz had kept his show clean. Then, all because Pa was of such generous nature that he had to share his troubles, scandal brewed and almost wrecked the show. That is the story of "Rag Opera," whose chief charm is less in the story than in the unfamiliar background and in the genuine homeliness of the character and the honesty of their delineation.

* *

"*Rome*," by *George Wharton Edwards* [Penn].

Mr. Edwards' latest volume—about Rome—is, like his previous book on Spain, one of those very expensive looking books that are filled with sketches in color and in monotone.

BOOKS AND YOU'RE NEVER LONELY

—RENT Those That Are New and Popular

from WOMRATH'S LIBRARY

Pick up a novel or two at Womrath's Library. Keep them a full week or longer for a trifling rental fee. Here is a real opportunity for reading the best-selling fiction that is so much talked about today. Womrath's—World's largest lending library—numbers among its patrons many of the best-informed cosmopolitan booklovers.

WOMRATH'S LIBRARY and BOOKSHOP

Stevens Bldg., 17 N. State St. ...
Lake Michigan Bldg. ...
North Shore Branch. ...

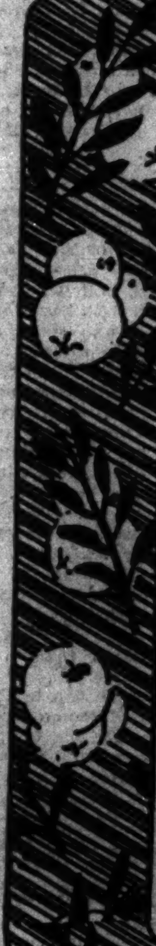

SUMMER FRUIT

By DORNFORD YATES

Author of "Jonah and Company"

In this passionate and moving story, Dornford Yates shows vividly what havoc a sudden loss of memory may play with an affair of love. Anthony Lyveden and Valerie French are not the stock characters of fiction, but living, breathing, erring human beings. How a seemingly impassable barrier was broken between them and love found its way makes an unusual story of absorbing interest. $2.50

Torchlight Parade

By SHERWIN LAWRENCE COOK

A political history of the Presidency from John Adams to Herbert Hoover. Beginning with the dramatic events of 1798, Mr. Cook brings out the many curious facts that are little known and interprets them with a sure and penetrating intelligence. Illustrated, $3.75.

THUMBCAP WEIR

By FRANCES GILLMOR

A first novel, of great beauty and skill, set in a new background—the staunch and hardy communities that cling to the rocky shores of the Bay of Fundy. Against this background moves the story of Gib and Debbie, their youth and their love. "A gorgeous book."—*Kenneth Horan of the Chicago Journal of Commerce.* $2.50.

MINTON, BALCH & COMPANY

205 East 42d Street New York

CAROLINE ORMESBY'S CRIME

By Herbert Adams

Author "Empty Bed"

Peter Grey, handsome young millionaire, was kidnapped and held for ransom by a girl in a remote corner of England. A mystery novel of keen suspense and startling situations. $2.00

LIPPINCOTT

Philadelphia • London

THE LOVE CLINIC

By MAURICE DEKOBRA

In a crowded Viennese night-club a beautiful girl is hypnotized and carried away by a modern satyr to his incredible "Love Clinic." A thrilling European novel by the author of "Madonna of the Sleeping Cars." $2.50

PAYSON & CLARKE LTD., N. Y.

The Critics are enthusiastic!

the UNTOLD STORY

The Life of ISADORA DUNCAN 1921-1927 . . by MARY DESTI

"The story of a brilliant, reckless adventure in beauty."—N. Y. Eve. Post

"As frank and merciless as the autobiography itself."—N. Y. Times

"Her story supplements and completes Isadora's own. Through her eyes we see Isadora as a great, gallant and courageous human being." —Phila. Record

"More vivid even than the most intriguing portions of MY LIFE."—NAT J. FERBER —N. Y. American

Completing Isadora Duncan's autobiography MY LIFE

3rd printing, Ill., $3.50

HORACE LIVERIGHT NY GOOD BOOKS

LET TOMORROW COME

Let Tomorrow Come

"Under the shine of the sun the jailhouse roof is black. Under the stars, black. Under the black roof are black souls, each in a separate black cell of self." *Let tomorrow come.*

In swift, powerful episodes, life in Jailhouse and Bighouse is lived to the dregs. Murderer, pervert, prostitute, gambler—hate and lust—bitterness and pathos—molded with terrible sincerity. *Let tomorrow come.*

You who have read Dostoevsky and Gorky—you who respond to the grim humor, the wild gusto, of tortured, courageous humanity—you will find here a novel profoundly poetic and intuitive. *Let Tomorrow Come!*

By A. J. BARR

$2.50 at all bookstores

W. W. NORTON & CO., INC. 70 FIFTH AVE., N. Y.

A travel book in a thousand! —Frederick O'Brien

The Great Horn Spoon

By EUGENE WRIGHT

A genius for living joyously.—*St. Louis Post Dispatch.*

$5 all stores BOBBS-MERRILL

The first American review of

THE PATHWAY

By Henry Williamson

It is a superlatively exquisite prose production, a book that should be printed on parchment and bound in tooled leather, to be read and re-read again and again through the years as an answer to the oft-heard plaint that the art of writing is waning in this mechanical age.—Nat Ferber. $2.50

E. P. Dutton & Co., Inc., 300 Fourth Ave., N. Y. C.

SILVER SLIPPERS

By Temple Bailey

"Her finest achievement." —Transcript, Boston

$2.00

THE PENN PUBLISHING CO. PHILA.

PENN

$2.00 MAY DUST by LOUISE PLATT HAUCK

A gay story of some romantic misunderstandings

$2.00 NIGHTMARE by GERALD MYGATT

A crime story that is "Different"

A Wonderful Love Story

THE DIMMEST DREAM

by ALICE ROSS COLVER

The story of a young girl, thoughtless, pleasure loving, who finds that life demands more of her than she has ever dreamed. But she comes through with her head held high and with a new sweetness discovered in living for some one beside herself

$2.00

MY DEAR by MAY EDGINTON

A vivid story of a girl who makes a man worthy of her love

$2.00

AH! THE DELICATE PASSION by ELIZABETH HALL YATES

The hilarious experiences of a Frenchman seeking a wife in America

$2.50

THE PENN PUBLISHING COMPANY PHILADELPHIA

More dramatic than "The Blue Train" mystery—more surprising in its solution than "The Murder of Roger Ackroyd"

THE SEVEN DIALS MYSTERY

The year's liveliest detective-story!

THE SCENE—The famous old English manor house "Chimneys"—the setting of one of Agatha Christie's earlier novels.

THE MYSTERY—An unintelligible and cold-blooded murder at a house party.

THE SOLUTION—The sort of dramatic surprise for which Agatha Christie is famous. $2.00

BY AGATHA CHRISTIE

DODD, MEAD & CO., 449 FOURTH AVE., NEW YORK

BOOK EXCHANGE

SPECIAL NOTICE—Targ & Dordick, Booksellers, offer today [illegible] ENTIRE STOCK OF CHOICE BOOKS [illegible] LOWEST PRICES in the history of [illegible] bookselling. We must clear our [illegible] of books to make way for a [illegible] purchase, and must sacrifice everything at any price. To prove this, we list a few of the many genuine bargains for today: THE WELL OF LONELINESS, $2.95; RABELAIS' COMPLETE [illegible] ($5 ed.), $1.98; THE MODERN LIBRARY, including all newest titles, 69c; ARABIAN NIGHTS, 17 volumes, Burton translation, $42.50; THE STORY OF PHILOSOPHY, $3.98; all the new and best [illegible] are included in this SALE; also hundreds of fine editions, first editions, bindings, [illegible] etc. Here is an opportunity to [illegible] your library with fine books at the [illegible] cost. SALE BEGINS TODAY at [illegible] sharp. Open until midnight. Also [illegible] evening. TARG & DORDICK, 808 [illegible]

OWEN DAVIES OFFERS [illegible] AT DRASTIC REDUCTIONS. [illegible] are all large library size buckram bound. Lane's Arabian Nights, 4 vols., [illegible] $11.50; Gibbon's Rome, 6 vols., [illegible] $14.50; Jowett's Plato, 4 vols., [illegible] $11.50; Pepys' Diary, complete 4 vols. [$16], $11.50; Oscar Wilde, complete [illegible] [$40], $27.50; Poe, complete 5 vols. [$20], $13.50; Balzac, 18 vols., ¾ [illegible] [$72], $27.50; Maupassant, 10 vols., [illegible] [$24], $15; Book of Knowledge, [illegible] $22.50. Also many other [illegible] at $1 to $5. Be sure to see our large [illegible] of fiction at 30c each, 4 for $1. [illegible] purchased. WATCH THE TOP OF THIS COLUMN [illegible] WEEK FOR AN ANNOUNCEMENT OF THE GREATEST PRIVATE LIBRARY [illegible] EVER HELD IN CHICAGO! OWEN DAVIES—BOOKSELLER. [illegible] N. Clark, Mohawk 0642. Open till 11.

[illegible] BOOK STORE. [illegible] Irving Park-blvd. Keystone 5267. [illegible] Evenings and Sundays. Mail Orders. THE WELL OF LONELINESS is for SALE [illegible] at both libraries. Also White Girl, [illegible] Have Bodies, and all other late books. [illegible] oil paintings by John Goossens on [illegible] from March 11 to April 15 at NELSON-BAUDE BOOK SHOP. [illegible] BANKERS BLDG., 105 W. ADAMS. [illegible] Books by Mail. Franklin 2386.

RARE BOOK SALE. Our entire stock of First Editions, American Art Books, will be put on sale, starting [illegible] at reductions as high as 25% off [illegible] prices. Also on sale will be a special [illegible] of fine Non-Fiction books offered at $1. The shop is open until 8 p.m. every day. Room 539, 11 S. La Salle.

OSCAR WILDE'S SUPERB TRANSLATION [illegible] WHAT NEVER DIES, by Barbey d'Aurevilly, is now available in a beautiful limited edition, special binding, at $10. Other [illegible] books and limited editions on constant display. Catalogue sent free on request. THE ARGUS BOOK SHOP, INC., [illegible] S. Dearborn-st., Chicago. Telephone [illegible] 7528.

[illegible]WICK'S, 346 N. CLARK-ST. [illegible] COLLECTORS BUY their BOOKS. Blackwood's Edinburgh Magazine, first 96 [illegible], ¾ polished calf, $100. Every Saturday we display a table of special bargains [illegible] books. Open evenings.

CHEAPEST LIBRARY RATES IN CHICAGO. [illegible] UNITED STATIONERY STORES [illegible] THE OPPORTUNITY TO READ 25 [illegible] AND POPULAR BOOKS FOR $3. [illegible] open 8 to 10—Sundays, 10 to 8. [illegible] W. Logan-blvd. Spaulding 4305.

[illegible] SALE—25C. [illegible] for our list of a hundred books [illegible] sold up to $2.50, now 25 cents per [illegible] SILBERMANN, BOOKSELLER, [illegible] Chicago-av., opposite Water Tower.

[illegible]A SANGTI VITI; OR STEPS IN THE [illegible] of Prince Legion. Inscribed "J. [illegible] Rear, with W. B. Scott's compliments, Sept. 1851." [illegible] Wilson, 4730 Fulton-st. Col. 8158.

DELIVERED LIBRARY SERVICE ANY[illegible] in the loop. Ask about our parcel [illegible] rates. Latest fiction library. [Frances [illegible]], 25 E. Washington-st., Marshall [illegible] Annex. Dearborn 9420.

[illegible] TARG & DORDICK, BOOKSELLERS, [illegible], if you are looking for book bargains.

DO YOU KNOW THAT TARG & DORDICK, Booksellers, 808 N. Clark-st., are holding [illegible] Book Sale in Chicago, today?

BOOK STOCK AND FIXTURES FOR SALE—[illegible], 609-611 N. State-st.

A New Binding for THE MODERN LIBRARY

NEW TITLES

THE BROTHERS KARAMAZOV
By Dostoyevski. No. 151

AN OUTLINE OF ABNORMAL PSYCHOLOGY
Edited by Prof. Gardner Murphy. No. 152

SALAMMBO
By Flaubert. No. 118

A COMPREHENSIVE ANTHOLOGY OF AMERICAN VERSE
Edited by Conrad Aiken. No. 101

Complete and unabridged in one volume
95c a copy at all booksellers

Send for a complete list
THE MODERN LIBRARY
20 East 57th St. New York

"Devastating!"

PARIS
SALONS, CAFES STUDIOS
by Sisley Huddleston

"Engrossing ... enjoyable."
N. Y. Times

$5.00
LIPPINCOTT

IT'S UP TO YOU
OUR ONLY 1929 SALE
WILL BEGIN ON SAT. MARCH 9TH AND CONTINUE THROUGH SAT. MARCH 16
(DON'T FORGET THESE DATES)

THE WALDEN BOOK SHOPS
[illegible] PLYMOUTH. 410 N. MICHIGAN AV.

BOOKS

Sea's Girl Child Tells Story of Windjammer

Storms, Oaths, Floggings, and Cat Soup!

BY FANNY BUTCHER.

"The Cradle of the Deep," by Joan Lowell. (Simon and Schuster.)

Literature has lately taken on a new phase. "Truth Is Stranger Than Fiction" has long been a catch-word, but until writers began to tell the whole truth fiction outdistanced it in wonders. Nowadays it can be told, whatever it is, and the person who has the strangest story to tell is the person whose story is most popular, whatever its literary appurtenances.

The literary appurtenances really don't matter, the cruder they are the realer the book. Many "ghost writers," that is, writers who do autobiographies which their heroes or heroines sign, have to whittle off of their natural style all of the refinements which years of training and experience have taught them and write the way a prize fighter, or a dick, or a dope fiend, or a barge man, or a lady of the circus would write.

"The Cradle of the Deep" on its face and from internal evidence obviously did not come from the pen of a ghost writer. It is the unadorned story of one of the most amazing lives ever lived—that of a girl who, from the age of eleven months until she was seventeen lived on a windjammer, the only child, girl, and woman in a panorama of rough men, brought up so sternly by her father, the captain, that she endured almost unheard of things without a tear or a wail, saw incredible and horrible sights without an outward tremor and was as good a sailor and a much better navigator than any of the crew.

There is veracious salt in the air, a simplicity in the telling of tales that are either funny or gruesome or mixed up both, and a record of reality which make "The Cradle of the Deep" one of the very best of the new school of adventure-autobiographies. And there is a sense of uniqueness about the tale that makes it one of the most compelling human interest stories of the age.

Joan Lowell may not be the only woman who was raised on a sailing ship, but there are few who:

Never saw a woman for years on end.

Were brought up by a knot of rope applied to what she calls "the back of my lap."

Could cuss for four minutes without repeating themselves.

Could "spit a curve in the wind."

At six years of age calmly jumped into the ocean after a sea horse, and then mischievously swam away from the boat when a dinghy was sent out to rescue them.

Played strip poker with the crew "and lost her pants."

Helped cut up a mother shark and "learned about women from her."

Watched a native in the south seas give birth to her child.

Lived through a water spout and saw men killed by a falling boom and washed overboard.

Joan's playthings were cockroaches, and she could face the fact that the cook had put a dead cat in the soup instead of the canned beef which he was cadging for himself.

Life stripped of everything except food and a pa[illegible] with occasionally a shi[illegible] no love, no affection, no [illegible] to life, just the [illegible] fundamentals o[illegible] on any one, never welching [illegible] expecting favors, alway[illegible] revenge, and being [illegible] of nothing and nobody on [illegible] the unfathomable sea, th[illegible] of Joan Lowell for [illegible] culminating in one o[illegible] sensational pictures that ever [illegible] any novel, a fire at sea and [illegible] miraculous triumph of strength over what seemed certain death. If Joan Lowell [illegible] the only woman with a story like that, there remain untold tales which are even stranger than the strangeness of truth.

It was a hard life, but apparently it was a jaunty one. The record of it is amusing, gay, minimizing the horrors, emphasizing the thrills. The only depressed moments in Joan's life were, apparently, the few weeks when she was living on land with her mother, and even those had their fun for her in retrospect.

"The Cradle of the Deep" is the March Book of the Month, and even before publication it was being talked about as a rival for "Trader Horn" in popularity.

Bidding for its English publication was more violent than for any other book on any of the spring lists of New York publishers. It is, for those reasons, but mostly for its own incredible reality, certain to be one of the year's most gaudy best sellers.

SHE'S CHILD OF THE SEA

The first seventeen years of her life Joan Lowell spent at sea. The record of those years, "The Cradle of the Deep," is one of the most amazing human documents ever printed.

THE CASE OF THE BLACK 22
A MYSTERY STORY
by BRIAN FLYNN

"A plot complicated and mystifying but worked out with consummate skill by a master sleuth."
—New York Sun

Price $2.00
Macrae-Smith Co., Phila.

MURDER at the KEYHOLE
by R. A. J. WALLING

"Mr. Walling has outdone himself. 'Murder at the Keyhole' contains even more thrill and suspense than 'That Dinner at Bardolph's.'"—Boston Transcript.

$2.00

ECHOES OF NEWER BOSTON

A week ago I was in Boston looking down onto the common and the public gardens too beautifully dusted with snow and feeling that a few of Joan Lowell's four minutes' worth of cuss words would come in handy when my eyes left the whitened trees and got well caught in the slush and the mud of the streets, for Boston is perfectly heavenly when you can drive out to Walden pond or to Concord or to Mr. Ford's Wayside inn and come back and find the nice, quiet, comfortable Bostonians to listen amusedly to your thrills about the trip, and that had always seemed a part of Boston to me.

But two very nice people in the publishing business, Mr. Robert Linscott, who looks like Abraham Lincoln and has one of those far-traveling minds that give color and zest to any conversation, and Mr. Dale Warren, who has a nice glittering eye and a not too monastic apartment, had gathered in that apartment a few perfectly charming people for tea and thus erased the bitterness of not being able to pay Mr. Hawthorne and Mr. Thoreau and Mr. Longfellow and the Alcotts and all the others, our annual respects.

There was one of the loveliest of lovely ladies, really what the poet called divinely tall and most divinely fair, to "pour out" tea as they say in Boston, who miraculously was named Francesco Frazer. F. B.

Two Great Books by the Foremost Philosophers of Our Time

John Dewey, the American humanist . . . and Bertrand Russell, the English philosopher of science . . . the two men who lead the thought of the world today, open their minds to every reader in these great books—

JOHN DEWEY
Experience and Nature

The Humanistic Philosophy

"Philosophy recovers itself," writes John Dewey, "when it ceases to be a device for dealing with the problems of philosophers and becomes a method, cultivated by philosophers, for dealing with the problems of men."

"Here is a philosophy," writes the New York Times, "as soundly American as that of Emerson, Thoreau, Whitman, or William James."

This is the great book of the foremost American philosopher—"a book," says Irwin Edman, "making clear and explicit the basis of his singularly humane and liberalizing philosophy of life."

"Here, among the regiments of charlatans," writes the *New York Times*, "is a thinker of the first rank, whose talents have been dedicated to the enfranchisement and enrichment of human life."

Experience and Nature is now offered to the general reader with a special introduction by Dr. Dewey. It is a book which should be read by every one who wants to keep abreast of the philosophical thought of our time. $3

BERTRAND RUSSELL
Our Knowledge of the External World

The Philosophy of Science

Science has remade the world: and, more important, has changed its meaning. In this book the foremost English philosopher applies modern science to our knowledge, to solve the problems of philosophy which many generations of unscientific thinkers have attempted to answer by guesswork. Some questions we can never answer—but the soluble problems of philosophy must today be solved with scientific proof.

Bertrand Russell is eminent as philosopher, scientist and mathematician—and his new book shows how philosophical knowledge may be made as definite as science and mathematics. *By the Author of Philosophy, Sceptical Essays, etc.* $3

"Regarded merely as hypotheses and as aids to the imagination," writes Bertrand Russell, "the great systems of the past serve a very useful purpose, and are abundantly worthy of study. But something else is required if philosophy is to become a science, and to aim at results independent of the tastes and temperament of the philosopher who advocates them."

Two great philosophers have revealed their thought in language which every one can understand. These two books will go down among the permanent classics of our time.

AT ALL BOOK STORES W. W. NORTON & COMPANY, Inc. AT ALL BOOK STORES
70 FIFTH AVE. NEW YORK

Literary Guild Has Birthday Party, Authors as Guests

New York, March 8.—[Special.]—The Literary Guild of America held its second birthday party Wednesday at its offices, 55 Fifth avenue. A big cake in the shape of a book bearing names of twelve books published during the year was cut at 6 o'clock by Carl Van Doren. Burton Rascoe, also an editor of the Guild, was present, as were the Guild authors, Vina Delmar, author of "Bad Girl"; W. B. Seabrook, author of "The Magic Island"; John Langdon-Davies, author of "A Short History of Women"; Lewis Mumford, author of "Herman Melville," the Guild book for March; John Vandercook, author of "Black Majesty," and Charles Merz, author of "The Great American Band Wagon."

The party marked the beginning of the third year of the Guild's activity. Since March, 1927, it has issued one book a month. It now has 75,000 subscribers. At the first birthday party, held a year ago, "Trader Horn" was present. With the second party the Guild definitely has decided to make such parties an annual event in American writing and publishing.

Among those present were Sam Hoffenstein, Frieda Kirchway, Oswald Garrison Villard, Herbert Gorman, Dorothy Scarborough, Dorothy Carman, H. H. Howland, Herbert Asbury, Mary Collum, Mathewson Josephson, Isabel Paterson, Ernestine Evans, Guy Holt, Allan Rhinehart, Ernest Boyd, Donald Ogden Stewart, Poan Lowell, Alfred Harcourt, Nelson Doubleday, Russell Doubleday, George H. Doran, Frank C. Dodd, William Rose Benet, Joseph Brewer, Mary Rennels, George Shivley, Nancy Hoyt, Homer Croy, Charles Merz, Harry Hansen, Seward Collins, B. W. Huebsch, Hiram Motherwell.

Meetings and Lectures

At the meeting of the Loop Bookfellows tonight at 6 o'clock at the Y. M. C. A. building, 19 South La Salle street, J. M. Barrie's plays will be discussed.

Dr. Gerson B. Levi will speak about "David Reubeni," by Max Brod, tomorrow morning at 11 o'clock at the Temple, Greenwood avenue and Hyde Park boulevard.

On Sunday and Monday evenings at 8 o'clock there will be debates at the Austin Community forum. On Sunday Judge John P. McGoorty and Roger Baldwin will discuss "Is Pacifism a Menace?" and on Monday evening Dr. Horace J. Bridges and Clarence S. Darrow will debate "Does Man Have Free Will?"

Roses of Yesteryear

TWENTY YEARS AGO.

In speaking of the revisions of Henry James' novels, with their new prefaces which were just coming from the presses in an impressive edition, Mrs. Elia W. Peattie wrote: "Never in the history of literature so far as the present writer knows has there been anything comparable to Mr. James' unsophisticated delight in his own sophistication, Mr. James' subtle joy in his own subtlety, or Mr. James' incoherent exuberance over his own incoherency." In those days Henry James was a disturbance. Now he is a classic.

TEN YEARS AGO.

Thus reads a paragraph about our friend Lytton Strachey, author of, but lately, "Elizabeth and Essex," and ten years ago the hurler of the literary bombshell, "Emident Victorians": "Lytten Strachey has written one of the outstanding biographical works in English literature. It will never become a model of biography," words which were not in the least prophetic, for if any book ever has bred like the well known guinea pig of Mr. Butler's "Pigs Is Pigs," "Eminent Victorians" was that book. From it sprang almost the whole school of modern biography, the smart life that makes 'em smart.

CARMEN SHEILA
By ROBERT CLAY
author of "By Night"

From a city of sunlit cafes two gentlemen of fortune venture into a rugged land of insurrection accompanied by the exquisite Carmen Sheila. A novel of deep color and vivid drama. $2.00

LIPPINCOTT

Get your first book FREE—from the Book-of-the-Month Club

Take advantage of this special offer—made to reach our "first hundred thousand"

NOTICE TO PRESENT MEMBERS: If you did not get your first book free, and wish to take advantage of this offer, you may do so by extending your subscription for an additional year from its present date of expiration.

OVER 95,000 book-readers now belong to the Book-of-the-Month Club. The organization is engaged in a "drive" to reach one hundred thousand—a scant five thousand more. Those who join now will be given their first book free.

A great many people (we know) have been on the verge of joining this organization, but have "put it off" through busyness or procrastination. If this has been true in your case, it is clearly an advantage to you to delay no longer. We suggest simply that you get full information at once about what the Book-of-the-Month Club does for you and decide once for all whether you want to join.

In this connection here is a pertinent fact that may be important to you. Of the 95,000 people who now belong to the Book-of-the-Month Club *not a single one was induced to join by a salesman or by personal solicitation of any kind.* They were simply given the facts as to what it does for book-readers. After reading these facts they subscribed.

And what sort of people are they? Cabinet members, senators, judges, governors; leaders of industry and finance; the outstanding figures in thousands of communities, large and small. Our list of members, indeed, reads like a who's who, in every profession, in every walk of life. These are judicious people; in other words, not of the kind to be easily influenced or to follow fads. They know what they want.

This being the case—if you have ever thought of joining the club—it does seem sensible to get the facts as to how it operates *as quickly as possible,* and then (if you want to) join before this special "first-book-free" offer expires. This will happen soon; for our membership increased by almost fifty thousand in 1928. So, if you are interested, *mail the coupon now,* before you forget to do so.

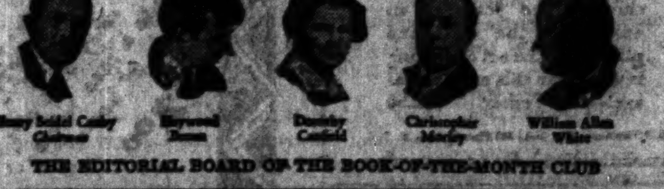

Henry Seidel Canby, Chairman — Heywood Broun — Dorothy Canfield — Christopher Morley — William Allen White

THE EDITORIAL BOARD OF THE BOOK-OF-THE-MONTH CLUB

BOOK-OF-THE-MONTH CLUB, INC.
386 Fourth Avenue, New York, N. Y.
[illegible]
Name ....
Address ....
City ....

IN OUR BOOK SECTION

Continuing!

Our special selling of thousands of BOOKS

10c and upwards

We are having an unprecedented sale of Books at extraordinarily low prices. There are two distinct groupings in this great selling, the first consisting of a fortunate purchase of publishers' remainders, all in original editions and in good condition, most of them being publications of the past three to five years.

The second grouping consists of a fine selection from old libraries, offering an unusual opportunity to purchase a great many fine books, *many out of print*, at very low prices.

The selection in both groups is particularly strong in books of History, Biography, Travel, Fiction, Humor, Religious Literature and a large grouping of a miscellaneous nature.

Among these books there are many rare bargains and the opportunity is one not to be overlooked. All books are conveniently grouped according to price.

Book Section, Third Floor, North, Wabash

MARSHALL FIELD & COMPANY

STEP RIGHT UP LADEES AN' GEMMEN!

Getcha tickets

FOR

RAG OPERA*

Tickets Selling Fast! Reading Room Only!

GREATEST LI'L TENT SHOW ON EARTH!!

Produced by

Those Clever Komedy Kings

HARLAN WARE

and

JAMES PRINDLE

Direct from Chicago

SEE—Pa Holtz sock the Sky-Pilot in the eye!

SEE—Broadway Jimmy, the Sheik of the Prairies!!

SEE—Amelia, the Demon Swede from Minnesota!!!

CONTINUOUS PERFORMANCE!—18 ACTS!!**

ALL FOR THE PRICE OF TWO DOLLARS, TWENTY THIN DIMES!

Price $2 at all Booksellers (Adv.)
Chapters

The Best-Selling Novel a Mystery Story!

THE TREASURE HOUSE OF MARTIN HEWS

By E. PHILLIPS OPPENHEIM

"Oppenheim outdoes himself and leads all sales", says *The Retail Bookseller*, published by The Baker & Taylor Company, one of America's largest wholesalers of books!

A reprint of their latest best-seller list appears below:

[illegible] evaluation—"The Treasure House of Martin Hews" was sure to find a [illegible] place among the first ten. But it is one thing to be on the list and another thing to lead all sales for a month. Other mystery stories have been placed on the list and have even led sales for a week, but this is the first time a mystery has led monthly sales since the phenomenal success of "The Greene Murder Case."

The Best Sellers
Jan. 21 to Feb. 18
Fiction
1. Treasure House of Martin Hews, by E. Phillips Oppenheim. Jan. 26. (L.B.) $2.00
2. Mamba's Daughters, by [illegible] Hayward. [illegible] (D.D.) $2.50
3. Expiation. [illegible] Feb. 1. [illegible]
4. Dark [illegible]
5. [illegible]

$2.00 at all Booksellers

LITTLE, BROWN & COMPANY
Publishers, Boston

Chicago Daily Tribune
THE WORLD'S GREATEST NEWSPAPER

FOUNDED JUNE 10, 1847

ENTERED AS SECOND CLASS MATTER JUNE 8, 1903, AT THE POSTOFFICE AT CHICAGO, ILL., UNDER ACT OF MARCH 3, 1879.

All unsolicited articles, manuscripts, letters and pictures sent to The Tribune are sent at the owner's risk, and The Tribune company expressly repudiates any liability or responsibility for their safe custody or return.

SATURDAY, MARCH 9, 1929.

THE TRIBUNE OFFICES.
CHICAGO—TRIBUNE SQUARE.
NEW YORK—512 FIFTH AVENUE.
WASHINGTON—815 ALBEE BUILDING.
BOSTON—718 CHAMBER OF COMMERCE BUILDING.
ATLANTA—1335 HURT BUILDING.
LONDON—72-78 FLEET STREET, E. C. 4.
PARIS—1 RUE SCRIBE.
BERLIN—1 UNTER DEN LINDEN.
RIGA—ELIZABETES IELA, 15/3.
ROME—GALLERIA COLONNA (SCALA A).
VIENNA—8 ROSENBURSENSTRASSE.
WARSAW—PLAC KRASINSKA 6.
GIBRALTAR—HOTEL CECIL.
PEKING—GRAND HOTEL DES WAGON-LITS.
SHANGHAI—4 AVENUE EDWARD VII.
TOKIO—IMPERIAL HOTEL.
MEXICO CITY—HOTEL REGIS.
PANAMA CANAL—HOTEL TIVOLI.
SPECIAL REPRESENTATION.
SAN FRANCISCO—742 MARKET STREET.
LOS ANGELES—TIMES BUILDING.
SEATTLE—WHITE HENRY STUART BUILDING.

THE TRIBUNE'S PLATFORM FOR CHICAGOLAND

1. *Make Chicago the First City in the World.*
2. *Start the Subway.*
3. *Electrify the Railroads.*
4. *Abolish the Smoke Pall.*
5. *Grade Separation on Through Streets and Boulevards.*

A NEW ADMINISTRATION AND A NEW WAR.

The day after President Hoover was inaugurated he decided that the Coolidge policy regulating trade in munitions of war between the United States and Mexico would be continued. Licensed arms shipments would be made to Mexico City on order of the Mexican government, but the embargo would stand against supplying revolutionists.

The following day it was announced in El Paso that the American government had given the Mexican government permission to move troops across United States territory from Matamoras to Juarez. American troops are in motion along the border to protect American territory.

The first acts of the new President were related to war and carried with them a measure of participation in war. In one respect Mr. Hoover virtually established a blockade for the Mexican government against its rebels. It may be doubted that the Mexican government could do that itself. It could not maintain the cordon for a blockade which other nations would be bound to respect, but the United States by using the embargo can stop the supplies of the rebelling generals for the most part and its remonstrances might prevail against munitions trade with other countries.

This is not as self-evident a participation in a war as the sending of the fleet would be, but it aims at the same end and consequently is virtually the same thing. The permission to use American territory for the transport of Mexican troops dismisses all pretense of neutrality. It again is participation in the war on the side of the Mexican government.

These two acts may easily be fatal to any hopes of success the rebels entertained. They could be decisive in nearly all cases in which the government at Mexico City was not too weak to be held up by anything short of the use of American troops in Mexico. There is nothing new in either act. There is nothing with which sensible Americans can find fault. The United States works for tranquillity in Mexico and for the stability of government with which it can have friendly dealings.

Mr. Hoover had just stepped over the White House threshold when events compelled him to recognize that he had a war on his hands. The troops on the border probably will prevent it from drifting actually into American territory, but if a part of the American army were not in Texas it certainly would do so. For one thing, the discrimination against the rebels would lead to retaliation on Texas towns. Villa did that for just such a reason.

The sounds of the pacifist lobbies in Washington had hardly died down with the adjournment of congress when this happened. These lobbies were hopefully observing the inauguration and preparing for a renewal of their work under a new administration when a President not twenty-four hours in office was dealing with questions of war and was making the United States an intervening force in the war to serve necessary purposes of its own. It couldn't be avoided. The questions were there and they involved the United States.

It was the same old thing. Experience had prepared for it. The event forced it. It made foolishness of the illusions and the wishful thinking. It will not have any impressiveness or meaning for the pacifists and clerics, but the first fact of the Hoover administration was a war. It may turn out not to be a big one, and if the United States is lucky it may not have a great deal more to do with it, but there it is.

THE CHAPMAN FLEET.

Early in April the Leviathan will be delivered to a private owner under the contract by which the shipping board disposes of its fleet. Soon thereafter the ten smaller vessels, which were sold at auction, will become the property of Paul W. Chapman of Chicago and New York. In addition the Chapman interests have agreed to build two new leviathans, and they plan to undertake a ten year program for the construction of five other ships.

Thus the United States will be represented in the marine world on a competitive scale. Foreign ship owners, who now carry 90 per cent of the American passengers, are concerned, and they have reason to be. They have the advantage of experience, reputation, and volume of equipment, but their American rival has the advantage of initiating an old enterprise on new standards.

The new ships which Mr. Chapman puts into service should be far superior to the type of vessel which his foreign competitors will be compelled to operate for many years. The boats of today will be antiquated in comparison with the ships which Mr. Chapman has the opportunity to build, but the established corporations cannot afford to junk their ships to keep the new pace. For instance, shipbuilders are replacing their riveting equipment for welding construction. The internal combustion engine promises to revolutionize sea traffic. New processes of fireproof construction will be used. Experiments are producing greater depth without loss in speed. And new instruments insuring greater comfort, speed, and safety are transforming nautical transportation. Ship personnel will be decreased and economy obtained. With these attractions and with the efficiency in operation which they will bring the American marine may again make history on the sea.

REAR ADMIRAL MOFFETT.

The term of Rear Admiral William A. Moffett as chief of the bureau of aeronautics in the navy is about to expire. Admiral Moffett has headed the bureau since it came into being eight years ago. He has made American naval aviation a model for the navies of the world. He has shown imagination, executive ability, and enthusiasm for the task.

Under Moffett the development of naval aviation has not been one-sided. He has enlisted support for the construction of lighter than air machines and at the same time the bureau has played an imposing part in the improvement of land planes, sea planes, and aviation engines. In his administration the navy adopted the radial air cooled engine as a standard type, and it was naval co-operation with the commercial engine builders which led to the production of the engine with which Lindbergh and virtually all the other American distance flyers have made their records.

Despite his accomplishments, Rear Admiral Moffett may not be reappointed chief of his bureau, Washington dispatches say, because of the opposition of navy bureaucrats. The issue is to be decided by the new secretary of the navy, Charles Francis Adams. It is to be hoped that Mr. Adams decides in favor of Rear Admiral Moffett. Naval aviation is still in its formative period; Admiral Moffett has guided its development and its personnel with extraordinary success. It is certain that no other man in the service has as strong a claim, in point of accomplishment, to head the bureau. The possibility of another man's proving an abler chief of the bureau is so remote that it may be dismissed, and it is almost equally improbable that another man will be found who will prove as valuable. Mr. Adams has an opportunity here to announce to the service that under his administration competence is to be the test of eligibility for appointment.

THE PUBLIC FRISKS ITSELF.

The city, as operator of its own garbage disposal plant, is a failure. During 1928 the municipal garbage plant treated its material at a cost of $6.75 a ton, an increase of $1.51 over the previous year. The net loss in 1928 was $433,504. Before the city went into the garbage disposal business in 1914 private contractors paid from $50,000 to $75,000 a year for the privilege of disposing of the city's garbage and selling the grease products.

Probably the record of Chicago in the garbage disposal business is no worse than might be expected of public operation of the same enterprise in any other city. It is an expensive example of the price the public pays in attempting to do something which private capital could do for it. If private concerns can dispose of the garbage at a profit to themselves and at a profit to the city, there is no reason why the city should continue to take a loss on it. The disposal plant should be sold to a private company and the city should withdraw from the business.

SIR AUSTEN'S BEAN-SPILLING.

Austen Chamberlain, Great Britain's foreign minister, gave a reception to British journalists at Geneva for the meeting of the league of nations. Some one asked him if the Kellogg pact would lead to disarmament. Sir Austen replied sarcastically, "Do you?" Then he added: "What about those fifteen American cruisers?"

Foreign ministers are not supposed to speak their minds freely. Accordingly, monocles were inserted into the wrong eyes all over Geneva as the story of the indiscretion was circulated. The British undersecretaries spent the rest of the evening attempting to suppress the story. It was idle to attempt to explain it in any way which would not have made the incident more embarrassing.

Probably Sir Austen was merely being true to his Tory nature. All his life he has been thinking and acting realistically in pursuit of greater power, riches, and dominion for the British empire. He has a definite taste in eggs. Asked his opinion regarding a loose one, he said it was loose by any standard he knew of judging eggs. The fact that this egg was laid and cooked in America only made its looseness more certain and none the less unpalatable.

There is another explanation of the incident. Maybe Sir Austen was deliberately indiscreet. He has only recently returned to Europe from a vacation in America, and he may have come to the conclusion while here that the Kellogg pact does not exhaust the possibilities of American idealism in a tough-minded world. He may have meant to prod us into new quixotisms, new extravagances of altruism. He may have been thinking ahead to the time when a new naval conference may be assembled, and he can hardly have been unaware of the fact that Mr. Root is also in Geneva attempting to prepare the way for America's entrance into the world court.

Editorial of the Day

THE PASSPORT NUISANCE.
[Baltimore Sun.]

Prior to the war Americans had little trouble about passports. Few foreign countries required them and the others imposed but a small fee. When the war closed the bright idea originated in Washington that a snug bit of revenue might be gained by putting a tax of $10 on foreigners entering this country. Immigration was then large, restrictive quotas not being in effect, and we did pick up a little money.

But the sequel turned out to be anything but pleasant to Americans traveling abroad. Being much more in need of revenue than the United States, foreign countries promptly retaliated, and American visitors found themselves harassed and mulcted at every border. Passport fees for those visiting many countries amount to a very considerable sum, aside from the annoyance caused by the red tape in obtaining privilege of entry. It was a case of the biter bitten. With compulsory reduction of immigration from Europe, and with the large increase of American travel to Europe, students, tourists, and business men, this country has had much the worst of the bargain.

Gradually there has been some reduction of fees and relaxation of regulations in parts of Europe, and now report comes that France is ready to make reciprocal arrangements with our government to go still farther in removing restrictions on travel. If the report is true, there should be prompt action in Washington to meet France more than half way. If it is not true, vigorous effort should be made to effect such an arrangement. The United States can well afford to take the conciliatory step of reducing fees for entry into this country to a minimum in expectation that this evidence of good will and good sense and Europe's self-interest may lead it to follow suit.

A LINE O' TYPE OR TWO

Hew to the Line, let the quips fall where they may. R. L.

THE LOWDOWN ON MIAMI.
[BY OUR SPECIAL CORRESPONDENT.]

The Big Fright was just a vacuum surrounded by $400,000. Most of us sat around yawning, or denouncing the Federal Reserve Board for a lot of meanies, while Sharkey was marching through Georgia.

Every one in Georgia is a 100% something. In the case of Stribling the missing word is bum.

The new curse in the Cabbage Ear Calling is, "May your parents be acrobats!"

The two most interesting persons around the arena were Jim Corbett, still a tall sycamore, and the flowery sounding Lou Magnolia, the best referee in America.

Stribling didn't know what to do about coming in close. He was afraid Sharkey would hit him if he did and he was afraid Magnolia would hit him if he didn't.

Nothing but mishaps. My chauffeur got caught in the rain again yesterday, and his uniform shrank another two inches all around. Now, I'll have to discharge him and get a smaller chauffeur.

On the beach, 11:59 a. m.:
Girls with large stomachs
Should stay behind hummocks.

The best hotel on the Beach—in spite of its name—is the Roney-Plaza. Some one should write the proprietor an anonymous postal card and tell him that the word Roney should never be used to define the word Plaza.

After trying vainly to harpoon turtles for a couple of months, I emptied a revolver at one the other day. The first shot hit a bootlegger's warehouse in Nassau, the second shattered the glass of the Key Largo Lighthouse, and the rest went nowhere. When the gun was empty, the turtle, who had been watching the performance with an expression of mild amusement, uttered a short raspberry and disappeared.

It must have been a mock turtle.

Arch Selwyn, observing me in a polo shirt, asked me—in derision, I'm afraid—what sort of polo I played. "With mallets toward none," was the best I could do. That's what the tropics does to the brain.

The liveliest spot in Miami is the Roman Pools, so called because of a large Dutch Windmill at the southwest end. Inside you find Broadway in bathing suits. Gentlemen stroll around in what at first glance appear to be buffalo robes, but upon closer inspection turn out not to be. Ladies—whom I won't attempt to describe because of that old chevalier streak in me—prowl about on the watch for visible means of support.

"The first hundred disillusions are the hardest," I overheard one of them say the other day.

Every night club here has a gambling room. Of course they are operated under cover. That is, they don't put the roulette wheels on the dance floors.

The proudest—and the most fleeting of worldly possessions is a Florida tan. ERNEST BYFIELD.

SOCIETY ATTENDS FUNCTION

Group of smart set enjoying hilarious and unique party. [O. Lykell Photo.]

Mrs. Hortense Elite, well known society leader of No. 23 Coupon avenue, gave a delightful dinner at her palatial home last night. Between rounds of delicious ice water, the thirty guests cheered heartily for Mr. Hoover, the Anti-Saloon League, and Strict Enforcement of the 18th Amendment. After dinner, a merry game was enjoyed by all, in which hundreds of bottles of champagne, gin, whisky, fine liqueurs and brandies were tossed into the alley amid peals of happy laffter. A prize was awarded to Jonathan Oldsouse, prominent clubman and man about town, for throwing twenty year old Haig & Haig out in case lots.

Ah, That's It, Who? Yes, Indeed, Who?

R. H. L.: It isn't fair, I tell you. Poor Sir Algernon, sliding from his chair to the floor, dead with that ghastly hole in his forehead. And Constable Buffkins thinking he had merely fainted. Go on with the story. It's just gorgeous, I am waiting breathless. Who murdered Sir Algernon?
HELEN OF CRANDON AVE.

TO MR. AND MRS. R. C.
Upon the Announcement of Their First-Born's Arrival.

I can't help feeling rather old
And grumpy, too, at being told
That you're a happy threesome now.
I really wish that I knew how
To manage something quite like that
Instead of harboring a cat
Who never will grow up and be
A credit to some one and me.
B. D. F.

Lagniappe.

ANOTHER civil war in China. Bloody battles all over Mexico. Hey, congress! Please insert a few teeth in Mr. Kellogg's little peace pact child. Or else spank the darned brat and leave it on somebody's doorstep.

THE Mexican revolution is causing great distress down by the Rio Grande. Thousands of Americans with their tongues hanging out were forced to look across the river yesterday and see big signs proclaiming that wine, beer, and whisky were for sale, but they couldn't go across. War is certainly all that Gen. Sherman said it was.

WE WERE WONDERING to old Bill Wisner about why the bums on Rush street are now saying, "Gimme a quarter, mister," instead of the classic "Gimme a dime." But, said we thoughtfully, we guess it takes a quarter nowadays to buy anything. "You betcha life," said old Bill Wisner, "they tell me the price of canned heat went up to two-bits a glass last Monday afternoon."

HYMN OF PRAISE of Mr. John D. Rockefeller Jr.: *God's in his heaven, oil's right with the world.*
R. H. L.

How to Keep Well. By Dr. W. A. Evans.

To the limit of space questions pertaining to hygiene and prevention of disease will be answered in this column. Personal replies will be made to inquiries, under proper limitations, when return stamped envelope is inclosed. Dr. Evans will not make diagnosis or prescribe for individual disease.

[Copyright: 1929: By The Chicago Tribune.]

SMOKE NUISANCE FOOLISH.

THE smoke nuisance is not necessary. It is tolerated because of apathy of the public and failure to understand our fuel problem. This is the opinion of S. S. Wyer. In the opinion all health officers agree.

The higher summer sickness rate of former times has disappeared. Neither the diarrheas of infants nor the typhoids of adults are of great concern in this day. Taking proper precautions as to milk has sufficed to solve the first of these problems and control of water and milk has taken care of the second. But the problem of the common cold and pneumonia is not solved. These commence increasing in the autumn when people go indoors and light the fires. They continue to mount as the smoke rolling out of the chimneys continues to increase.

Somewhere about April the fires begin to die down, the smoke to decrease. Coincidentally disease drops off. Health begins to bloom again. Smoke laden air will not let the sunshine through. At least, those parts of the ray that are most helpful to health are filtered out. It shortens the effective day, viewed from the standpoint of health. During the hours of early morning and those of late afternoon the sun rays must pass almost horizontally through a great many miles of smoke laden air hugging the earth's surface. Such light is of very little value in preventing disease. All of which bears on the body's resistance.

The foreign material in highly polluted air is supposed in some way not known to promote disease. After a more direct fashion a good case from the health standpoint can be made against smoke polluted air and against dirty air, from whatever cause. A water as dirty and as badly polluted as is city air would not be acceptable to a people. Great indignation meetings would be held were such water to be supplied for drinking purposes. At these meetings there would be talk of impeachments and even of hangings. Money in millions would be spent in sewage treatment and in water purification. And yet, as compared with polluted air, polluted water is now of trivial importance.

And beside the cost to health there are the economic features, such as waste of fuel, increased cost of laundry work, damaged buildings, and vegetation, increased cost of lighting.

MANY KINDS OF ERUPTIONS.

L. B. writes: For nearly two years my husband has had sores on both arms, varying in size from a small pimple to a sore about 2 inches in diameter. We have been told that it is a ringworm caused by printer's ink.

REPLY.

I do not know what the trouble is nor what should be done for it. If it is caused by ringworm it is not caused by printer's ink. It could be due to ringworm.

Ringworm on the arm is easily cured.

Eruptions are sometimes caused by some of the exposures in printing. If this is the trouble find out which exposure is poisoning him. If he will prevent the harmful exposure the eruption will disappear.

USE OF ABDOMINAL BELT.

J. K. writes:

1. Of what benefit are abdominal belts?

2. Do they help people to reduce?

REPLY.

1. People with low blood pressure and prolapsed abdominal organs are improved by wearing a suitable abdominal supporter. In some cases abdominal belts are helpful in umbilical hernia. After abdominal operation and after pregnancy belts are worn for a time with gain in comfort. Elderly people with flabby muscles and large abdomens are made comfortable by wearing abdominal belts. Middle aged women with flabby muscles and accustomed to wearing corsets need some abdominal support. This about ends the list of advantages.

2. Not materially.

ORANGE JUICE AND MILK.

A. H. writes:

1. Is there any harm in eating oranges after drinking milk?

2. Will this cause any disorder of the stomach?

REPLY.

1. No. On the other hand, orange juice and milk combined are very wholesome.

2. No.

TEETHING AHEAD OF SCHEDULE.

R. W. writes: I have a little girl who will be 6 in the spring. She lost two bottom teeth which were replaced by her second teeth. Yesterday she lost a top tooth and she now has four loose ones. I have always been under the impression that children lost their baby teeth at about 7 or 8 years of age, and I can't understand why she is shedding hers so young. My niece, 19 months older, has lost only two bottom teeth.

REPLY.

Your child is teething ahead of schedule. Some normal children do, just as other normal children teeth late.

FRIEND OF THE PEOPLE

Letters to this department must be signed with names and addresses of writers.

PROPERTY TANGLE.

Wilmington, Ill., March 5.—[Legal Friend of the People.]—I purchased two lots at a tax sale last June. The person that owned the property has been dead 9 years and left no will. One of the heirs has collected the rent since her death. 1. Can this heir collect the rent legally since it has been sold for taxes?

2. Would it be advisable to erect a garage on one of the lots after I have obtained the tax deed?

3. What is the proper procedure to obtain the tax deed? C. S. C.

1. Yes.

2. If the property is in possession of other persons the tax deed would not be a basis for you to take possession.

3. If you have had no experience in such matters you should read the statute and determine for yourself whether it would not be advisable for you to employ an attorney. TRIBUNE LAW DEPARTMENT.

MUST AWAIT HER TURN.

Chicago, March 6.—[Friend of the People.]—We are three brothers and four sisters, all of whom are American citizens except two sisters. Our mother, age 57, who is residing alone in Marseilles, France, is waiting her turn on the quota preference list, application for admittance to this country having been made two and one-half years ago. Is there any means by which this aged woman may enter now instead of waiting indefinitely for her turn? Her nationality is Armenian. M. A.

Replying to the inquiry contained in the attached letter, you are advised that this office is unable to be of any assistance in this case, as the issuance of an appropriate immigration visa rests entirely with the American consul where, it appears, the applicant has already submitted her application for her visa.
S. D. SMITH,
District Director of Immigration.

CLEAR TITLE.

Chicago, March 5.—[Legal Friend of the People.]—A bought a house and paid for it, getting a clear title. The house changed hands three times within a year. B says having a clear title does not mean everything, but that there can be a mechanics' lien on the property and that can be collected from the last owner. What is your opinion?
M. G.

If the title is clear, that is another way of saying that there are no liens upon it. A guarantee policy is, however, commonly accepted as meaning a clear title, although the form expressly excepts mechanics' liens not of record and certain other similar objections. TRIBUNE LAW DEPARTMENT.

FROM THE TRIBUNE'S COLUMNS

65 YEARS AGO TODAY

MARCH 9, 1864.

WASHINGTON, D. C.—An immense throng is expected tonight at President Lincoln's levee, all anxious to pay their respects to Lieut. Gen. Grant. The general arrived during the afternoon and was immediately made to suffer the inconveniences of hotel enthusiasm. A serenade is threatened.

CINCINNATI, O.—A letter from Knoxville says that the rebels still have some force at Bull's Gap, where they make a show of resistance. It is thought that the larger part of Longstreet's army has gone to reinforce Johnston.

SPRINGFIELD, Ill.—Another affray between Copperheads and soldiers occurred at Hardin, Calhoun county. A Copperhead cheered for Jeff Davis and was promptly shot down by a soldier. The Copperheads then gathered in force, hung three soldiers and shot three others dead. The Calhoun county Copperheads are assisted by renegade Missourians who are infesting Calhoun and Pike counties by hundreds.

WASHINGTON, D. C.—An official dispatch from Gen. Kilpatrick says that twelve of Col. Dahlgren's men have come within our lines at Fortress Monroe. They report that Cols. Dahlgren and Cook, with eighty men, were ambushed near King and Queen Court House, with a large number of Negroes, by a superior force of rebels. Col. Dahlgren and a number of men were killed and the rest taken prisoners. The Negroes were shut up in jail. A servant of Col. Dahlgren reports he saw the colonel's body by the roadside, stripped and mutilated.

CHICAGO.—The committee on examination of teachers recommended certificates for the following: Martha M. Williams, Annie Kerr, Mary C. Fitch, Mary L. Ball, Katie E. Snood, Annie B. McKay, Sarah L. Webster, Sarah H. Byrne, Sarah E. Osgood, Euphemia D. Copley, Jannie N. Smith, Louise J. Spalding, Fannie A. McElchenan, and Gertrude A. Lawton.

30 YEARS AGO TODAY

MARCH 9, 1899.

WASHINGTON, D. C.—Orders were issued by Secretary of War Alger to withdraw all volunteer troops from Cuba with all possible dispatch. One reason is the reorganization, and another the insanitary conditions which will exist in Cuba at the beginning of the rainy season.

LONDON.—Rear Admiral Lord Charles Beresford declared there will be war unless the "open door" policy in China is adhered to. He asserted also that American trade in China is progressing proportionately much faster than that of Great Britain.

CHICAGO.—Bernard A. Eckhart was chosen commander in chief of the Republican forces to conduct the campaign of Zina R. Carter for mayor.

CHICAGO.—The Rev. William R. Notman, new pastor of the Fourth Presbyterian church, was installed last night, with nearly the entire congregation and a number of Presbyterian clergymen present.

CHICAGO.—The south park commissioners went on record unanimously against the granting of franchises to horseless carriage companies for the use of parks and boulevards.

10 YEARS AGO TODAY

MARCH 9, 1919.

WASHINGTON, D. C.—In testimony before the senate propaganda committee David R. Francis, American ambassador at Petrograd, revealed that there had been friction between him and Raymond Robins of Chicago, head of the American Red Cross mission in Russia, in their views on the bolsheviki. He said that he was informed that Robins had returned to the United States as a courier of the bolshevik government with a proposal for President Wilson.

PARIS.—The supreme war council reached a decision whereby the negotiations interrupted at Spa will be immediately resumed at another point, probably somewhere in Belgium. The agreement provides for securing delivery of the German merchant ships and furnishing of an adequate food supply to Germany until the next harvest. Findings of the commission on responsibility for the war are still incomplete. It is understood the commission will hold that the officials of the central powers were guilty of the most heinous crimes, but that physical punishment would of necessity be retroactive.

BERLIN.—The first break in the general strike in Berlin occurred last evening when the subway and telephone services and water and gas plants resumed. Up to that time fighting was continuing and the situation apparently had got beyond the control of the radical chiefs.

CHICAGO.—J. Norman Cook rubbed his bald head in puzzled wonder as he sat in Judge Kersten's court and heard the word "Guilty" and then the words "Imprisonment in the penitentiary" as the verdict of the jury in his trial for the killing of William E. Bradway last August. Norma Cook, his daughter, to save whom from Bradway Cook claimed he had done the killing, burst into tears at the news.

THE DEVOUT SKEPTIC

[Punch (Copyright).]

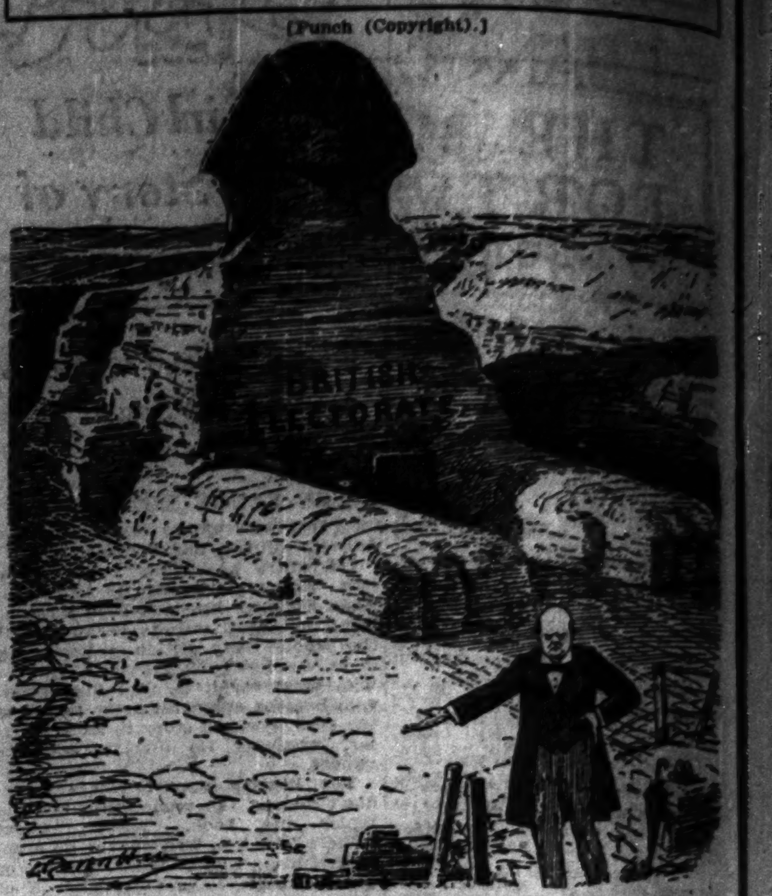

Mr. Churchill: "I have the profoundest confidence in the good sense of this large, inscrutable, and, as I fear, apathetic and untrustworthy monster."

VOICE OF THE PEOPLE

Writers should confine themselves to 200 or 300 words. Give full names and addresses. No manuscripts can be returned. Address Voice of the People, The Tribune.

IF.

Chicago, March 7.—If Alfred E. Smith had been inaugurated on March 4, and the stock market had broken as it has, what a calamitous howl would have gone up from Wall street and the Republican camp!

If the grain market had broken immediately after Smith's induction into office, what a scream we would have heard from the farmers!

If the Mexican revolution had occurred under the first three days of a Democratic administration, what a religious howl would have been the result!

If nineteen persons had died in the state of Illinois under the first few days of an Al Smith administration, what a yell would have arisen from the bigoted Anti-Saloon leaguers!
F. A. D.

LISTS SLOW PROJECTS.

Chicago, March 5.—The "I Will" spirit of Chicago seems to be suffering a severe slump in many particulars.

There is, for example, the twin bridge at Congress street, which to all outward appearances has been finished since last fall, but nary a vehicle has passed over it.

Grant park has been undergoing a process of rejuvenation for several years and is still undergoing that process. The motto of the workmen employed in "beautifying" Grant park seems to be: "Everything must be done twice." No sooner is the ground all smoothed out and ready for planting than some one suddenly decides to put drain pipes, sewers, water pipes, gas mains, electric conduits, etc., under the smoothed out ground.

Last, but far from least, is of course the Illinois Central station at Randolph street, and particular reference should be made to that glaring eyesore—the Randolph street viaduct. Both of these projects have been dragging on for years, with no solution in sight.
ROY ENGEL.

AGAINST THE LEAGUE, AGAINST THE COURT.

Saxton, Mo., March 6.—When the people of this nation issued a mandate through their huge majority vote of 1920 against the league of nations it included the world court.

To undertake to satisfy a small group of idealists, who are classified as statesmen, by ignoring that mandate against the court would be to betray our confidence.

We do not believe that those idealists are good statesmen. R. N. WILTSE.

PROBATION FOR MORONS.

Chicago, March 6.—In a courtroom in the city hall today I listened to the case of five young men charged with contributing to the delinquency of a 16 year old girl. Not only had these men attacked her, but had abused her in a vile manner. The girl appeared to be subnormal. She had not, according to the evidence, given much resistance to her attackers. The girl, an orphan, had been placed in a home for delinquent girls after the attack and has remained there a year while the case was pending.

Notwithstanding the fact that all five men had signed confessions to the charges made, the judge gave them probation. These men are now at liberty to seek another opportunity to lure another girl into a vile situation.

Is a judge of this type doing a service to the community? SPECTATOR.

FOR CHANGE IN COURT ELECTIONS.

Chicago, March 1.—I believe that we would secure a much higher class of lawyers to be candidates for the Municipal court if the time of their election were changed from the general election in November to the aldermanic election in the spring. Have them elected on a nonpartisan basis and run off elections the same as the aldermen are.

This change could be effected by statute without constitutional amendment, though, as I recall it, it would have to be affirmed by a referendum. It should not meet with a great deal of political opposition. The present sitting judges would necessarily have their term of office extended about three months from Dec. 1 to the time of the aldermanic election in the following spring.

These aldermanic elections and the mayoralty election every fourth year would, of course, present fewer issues to the voters than does the general election in the fall, and consequently the voter could give more intelligent attention to the list of ten or twelve Municipal court judges up for reelection.
PAUL O'DONNELL.

TEACHERS ON SICK LEAVE.

Chicago, Feb. 25.—In answer to the Voice of the People article on "Sick Leave for Teachers" I want to say that as a clerk in a Chicago school I have seen no abuse of the present sick leave ruling of the board of education.

Under the present arrangement a teacher is allowed ten days with full pay minus two dollars a day. After that, if she receives the approval of the principal, the district superintendent, and the superintendent to show that she is too ill to return to school, she is allowed a leave of absence for any period within eight weeks, during which time she receives her pay minus the substitute's pay. During the preceding year I have seen only one case of this kind, and the teacher was in a sanitarium for six weeks.

In most organizations a person who has worked any length of time is given full pay for a day lost because of sickness, but in the Chicago system, if a teacher has taught as long as twenty years, and is ill for one day, she loses pay.

Why criticize a very good and necessary ruling for a small minority who abuse it? M. S.

THE STREET AS A JUNK YARD.

Chicago, March 2.—With reference to the condition of State street between 22d and 17th streets, especially as regards various concerns using it as a public junk yard for old automobiles, etc.: I have been out of the city for some time, but since my return I have noted quite a change for the better after the publication of your various articles and pictures of the conditions.

I have been engaged in business in this vicinity for the last forty years and have always aimed to keep up the appearance of my property. On various occasions I have appealed to authorities to keep this neighborhood in a condition which would be helpful to Chicago, but have always been unsuccessful, until of late, after your campaign against it, since which time there has been a great change for the better.

I am, therefore, more than thankful and grateful to you for doing what you have. JOS. KANTOR.

OUR ATHLETIC GIRLS

[Punch (Copyright).]

Grannie decides to improve her figure.

Chicago Daily Tribune
THE WORLD'S GREATEST NEWSPAPER

GASOLINE ALLEY—TOO LATE, SQUINT

THE MEDBURY FORT MURDER

By GEORGE LIMNELLIUS

SYNOPSIS.

[illegible] Hugh Preece of the Royal Army Medical Corps has just been transferred from [illegible] to Fort Medbury, which is not far from London. He is about to leave his office one day to take his wife and children for a ride when Lieutenant Lepean is announced and he has to stay and examine him. The lieutenant is suffering from a mild disorder and the major prescribes for him. After the young officer leaves Major Preece remembers that he has seen him before and recalls the occasion. The visit puts the major in a reminiscent mood. He recalls his first love affair with Prunella Lake, an actress on the London stage; then his being sent to West Africa and his unhappiness at parting from Prunella.

INSTALLMENT VI.

TROUBLE AMONG THE NATIVES.

Preece listened absent-mindedly to the familiar trivial tunes. That was [illegible] now:

All I want is to be with you,
Hold your hand and sometimes kiss you. . . .

"Jolly good!" Parsons applauded when the record had wheezed to its [inevitable] conclusion in a coda entirely devoid of either tune or harmony. "[Good] show, that! I've seen it six times. Come on," he continued, "let's [go] and 'chop'."

Round the two hurricane lamps suspended from the roof of the mess [hut] a swarm of varied insects whirred in unceasing movement.

Preece studied the menu written out in Wape's neat handwriting:

GROUND NUT SOUP.
Asperges en Beurre.
Beef à la Fray Bentos.
Pau-pau.
Potatoes.
Sardines on Toast.
Café.

"Very good, Victor me lad," he murmured, "a bit tinny, though."

"Can't help it. No one's shot anything since the C. O.'s been sick."

"Wape, old lad," said Parsons from the head of the table, "I feel [dis]tinctly mouldy tonight. Any of that Perrier Jouet left?"

"One bottle."

"Then let's have it. Buck us all up, what!"

The nuisance of the Tropics is
The sheer necessity of "fizz,"

Preece quoted, removing three flying ants, a small beetle, and a sausage fly from his soup.

This most expensive kind of wine
In England is a matter
Of pride or habit when you dine.

The assistant D. C., in pajamas, looking pale and harrassed, greeted them with fervor.

"Presumably the latter," Wape continued.

Beneath an equatorial sky,
You must consume it—
Or you die!

Preece finished, smiling across at Wape's rather saturnine countenance.

Parsons gave a cackle of laughter: "That's good. Very true, too. Here's [to] your bright eyes!" He raised his glass filled with the frothing golden wine and drank. "Hm! We ought to have cooled it in a water bag. Gods! It's hot tonight!" he went on. "Excuse me, chaps, but, seeing the noble captain is not here, I'm going to sit in me shirt." He pulled off his white [linen] mess jacket, undid his tie, loosened the neck of his soft white shirt, and rolled up the sleeves.

"Comfort before conventionality, I agree," replied Preece, as he followed Parson's example.

Only Wape, a stickler for what was correct, remained properly dressed in the regulation mess kit for the W. A. Rifles: white mess jacket, soft shirt, black tie and low collar, silk kummerbund, white tennis trousers, and soft [suede] mosquito boots.

After dinner they dropped again into their long chairs, smoked cigarets, talked desultorily, watching the distant wavering flicker of lightning. They were all affected by the mental and physical slackness which the west coast imposes upon the most energetic after a few months' sojourn.

"What is it?" said Parsons sharply. The figure of a black soldier had appeared by his side.

"Court messenger lib, sah! Get book, sah."

"Bring 'um. What the hell's this?" he added to Preece and Wape. "That confounded assistant D. C. at Makompe, I expect."

A Negro in the picturesque uniform of a court messenger—red fez, blue [serge] jacket, baggy white trousers clipped at the ankle, stepped forward, saluted stiffly, and held out an official looking missive.

"Boy, bring lamp," Parsons shouted, as he tore open the envelope. "As I thought. Chisholme thinks there's going to be a row at Makompe—some dispute between two chiefs—and wants a half company there at once. Dash the fellow! Wape, you'll have to go. Let's see, it's fifteen miles. You'd better start at midnight, then you ought to get there by daybreak. Get busy, old boy, will you? I'll go and tell the C. O."

"How long will they be away," Preece asked.

"O! a day or two. Chisholme's delivering a judgment tomorrow which he thinks one of the chiefs—Alimami Soriba—won't like! Chisholme thinks Soriba may start a 'palaver,' so he wants some soldiers over in case."

"I'd like to go with Wape. Make a change. I'll stroll over with you and ask the C. O. if he minds."

A late three-quarter moon was rising, throwing fantastic shadows across the bush path as the long column filed off the dusty parade ground. Wape and Preece marched at the head of the column save for two files of native soldiers as a 'point.' For the most part they walked in silence. The country was comparatively open and Preece walked in a sort of dream, intoxicated by the weird and unnatural beauty of the night. They halted once for half an hour under a group of tall cocoanut palms on the slope of a hill. Wape, Preece, and the white color sergeant smoked a cigaret. Some of the carriers swarmed up the trees presently to send the nuts crashing to the ground. In the scramble that followed Preece's "boy," grinning delightedly, secured a nut; skillfully hacking off the tough outside fiber with a machete, he pierced a hole in the shell and presented it to his master. Preece put his lips to the hole and drank; the juice was cool and sweet.

The column arrived at Makompe just before dawn. The assistant D. C., in pajamas, looking pale and harassed, greeted them with fervor.

"I've got to give this judgment against Soriba, tho' I know it's a damn shame. No evidence—can't be helped. He'll be furious. He's quite a youngster and a bit hot headed; moreover, nearly all the men in his chiefdom have come over to hear the trial and they hate old Alimami Momo Mendi like poison. So I thought there might be a row, but it'll be all right now you're here."

They were sitting at breakfast on the cool wide veranda of the chief's [rest] hut. Preece, pouring some more Worcester sauce into the "avocado" pear he was eating, asked: "What's the row about?"

"O, rather an unusually dirty bit of work at the crossroads on the part of that damned old scoundrel, Momo Mendi. It appears the lecherous old [beast], though he must be fifty—a good age for a native—desired the young [sister] of Soriba to wife. The kid—she's only fifteen—had not gone through the 'Bundu Bush' initiation ceremony, but that could be hurried on. Well, old man Momo goes over to stay with Soriba and the usual haggle about [the price] commences. Soriba stuck out for seven, Momo only wanted to give [five] cattle. Finally, after a fortnight's argument, Momo agrees to give seven [[illegible]] cattle and returns home. Directly he's gone, the girl is shoved through the 'Bundu Bush' palaver, in the course of which it is discovered she is not a virgin. Momo, of course, at once cries off the bargain. Soriba, furious, interrogates the girl none too gently, I suspect. Under pressure the girl says that old Momo himself is the villain of the piece, that, in fact, he seduced her, overcoming her scruples by pointing out he was going to marry her anyway, while he was staying with Soriba during the preliminary bargaining. Personally, I believe his story, but there's absolutely no evidence. Soriba is [[illegible]], because, of course, the girl's value is now practically nothing."

[Copyright: 1929: By George Limnelius.]

[Continued Monday.]

This Is Movie Full of Thrill of Older West

It's O. Henry Plot, Put in Good Talkie.

"IN OLD ARIZONA."

★ ★ ★ ★

Produced by Fox.
Directed by Raoul Walsh and Irving Cummings.
Presented at McVicker's theater.

THE CAST:

Sergt. Mickey Dunn	Edmund Lowe
Tonia Maria	Dorothy Burgess
The Cisco Kid	Warner Baxter
Tad	Farrell MacDonald
Russian Immigrant	Ivan Linow
Cook	Solidad Jiminez
Piano Player	Fred Warren
Barber	Henry Armetta
Blacksmith	James Marcus
Commandant	Roy Stewart
Sheriff	Alphonse Ethier
Soldier	James Bradbury Jr.
Second Soldier	John Dillon
Bartender	Joe Brown
Cowpunchers	Frank Campeau, Frank Nelson, Tom Santschi, Duke Martin, Pat Hanigan

By Mae Tinée.

Good morning!

"In Old Arizona," is one grand movie!

It's fourteen reels long—and seems less than six! Fourteen reels long—and you're grieved because it isn't longer!

Remarkable? I'll say so! And it's remarkable in more ways than that, too. It's the first all talker to be filmed almost entirely out of doors. Then it offers you one of the most brilliant characterizations of the era by a man who was, up to this time, only one of many personable leading men—and, rumor has it, just about through as far as contracts were concerned when somehow or other Fate dumped the rôle of The Cisco Kid into his lap. What he has done with his big opportunity will go down in screen history as one of the Great Screen Triumphs.

Looking much like the late Holbrook Blinn, only younger and more romantic, he is the best of all the popular cinema lovers and riders and villains and tragedians, rolled into one. He fascinates you so that you're afraid to wink or breathe for fear you'll miss something. He is, from now on the Great Warner Baxter!

Then along comes somebody named Dorothy Burgess to burn you up! Who is she? Don't know. Never heard of her before. Don't let that disturb you. She's got the "it" of Dolores Del Rio, Lupe Velez, Clara Bow and a dozen other pulse-quickeners combined. She is The Cisco Kid's faithless sweetheart—and you'll never forget her.

The picture is an adaptation of a story by O. Henry and has been breath-takingly filmed amidst breathtaking surroundings. A "western," it's the most "different" "western" you ever saw. It percolates with action and is tense with suspense. Its love scenes are frank and fervid; its flashes of humor, droll; its "atmosphere" engrossing; its ending a poignant, artistic O. Henry finis.

The supporting cast, headed by Edmund Lowe, who gives a great performance as a hard boiled, lady killing, Bowery-bred soldier, out for the head of The Cisco Kid—and the heart of the Kid's treacherous Tonia—is a dandy.

Direction, photography, synchronization, scenery are superb throughout.

If you're interested—I'm getting a real kick from handing four stars to "In Old Arizona!"

See you tomorrow!

* *

McCormack Concert Here to Help Infant Asylum

Plans for the sale of boxes and tickets for the John McCormack concert at the Auditorium on Sunday afternoon, April 21, for the benefit of St. Vincent's Infant asylum, went forward yesterday. A meeting of the special committee of St. Vincent's Crib society, which has taken over the ticket sale, was held at that institution. The Crib society was founded to give financial aid to the infant asylum.

What's Doing Today

MEETINGS.

[illegible]

Dr. Mayo Declares Frequent Rests Make Work Better

"Preserve the physical and mental equilibrium of your workers and you will not only get maximum production in your industrial plants but you will do away with the labor unrest that causes strikes."

Such was the message of Dr. Elton Mayo, associate professor of industrial research at Harvard university, to members of the Illinois Society for Mental Hygiene at luncheon yesterday in the Palmer House.

He pointed out that all recent research in industrial plants shows that frequent periods of rest if no longer than ten minutes are absolutely essential in maintaining at the highest level the physical balance of the worker's body and hence his state of mind, from which comes maximum work.

Through graphs, made under his supervision from research taken in a number of factories, Dr. Mayo showed that when the organic condition of the individual is normal 93 per cent efficiency exists, as compared with 73 per cent when subnormal.

Dr. Mayo claims that the undirected thinking of an individual—such as that which exists during mechanical work—can be sane only when body equilibrium is right. When it is upset, he maintains, morbidity, pessimism, and resentment result. By frequent rest periods the equilibrium can be maintained and discontent and unrest eliminated, he said.

He declared that the present day trend in industrial work is away from the mechanical, as far as the worker is concerned, and pointed out that a great deal of trouble in industry exists because no opportunity is given the worker to continue his education.

Dr. Ralph C. Hamill introduced Dr. Mayo. Among those attending the luncheon were Mrs. Marian McBee, chief social worker of the Illinois Society for Mental Hygiene; Miss Helen L. Myrick, executive secretary; Miss Julia Lathrop, Miss Virginia Merritt of the vocational guidance bureau, and Margaret Moffit Platner, chief of social service in institutions, state department of public welfare.

OCEAN STEAMSHIP MOVEMENTS.

Arrived.	At.	From.
Doric	New York	Liverpool
Pres. Harding	New York	Bremen
Em. of Australia	Yokohama	New York
Dchs. of Atholl	Pt. Elizabeth	New York
Em. of Scotland	Athens	New York
Ile De France	Havre	New York
Adriatic	Funchal	New York
New York	Piraeus	New York
Resolute	Padang	New York
Aquitania	Cherbourg	New York
Duch. of Athol	Pt. Elizabeth	New York
E. of Australia	Yokohama	New York
Vauban	Buenos Aires	New York
Amer. Legion	Rio Janeiro	New York
Pres. McKinley	Shanghai	San Francisco
President Taft	Manila	Seattle
Sailed.	**From.**	**To.**
Magallanes	New York	Barcelona
Frederick VIII	Oslo	New York
Stavangerfjord	Bergen	New York
Berlin	Southampton	New York
Deutschland	Hamburg	New York
Augustus	Genoa	New York

The Inquiring Reporter

Every Day He Asks Five Persons, Picked at Random, a Question.

The Tribune will pay $5 for each question accepted for the Inquiring Reporter to ask. Send name and address with your question to "Inquiring Reporter," Chicago Tribune. For today's question Mrs. Harriet Hill, 1510 Jackson boulevard, was awarded $5.

The Question.

Do you fancy the new highly colored hats for men?

The Answers.

Miss Zita Stone, 112 West Adams street, attorney—No. Only a few minutes ago I saw a young man on the street wearing a bright purple hat. I should hate to say what I thought. One would hardly treat a man wearing one of those bright hats with the same respect that one would a man wearing a more conventional one.

Bernard R. Greenfield, 4918 North St. Louis avenue, advertising—Decidedly not. It is just a popular fad of the moment, a college creation, one of those extreme manifestations in apparel that will lose its appeal as quickly as the sloppy sox idea lost its appeal. As an advertising man, I can appreciate its cleverness as an ad for haberdashers.

Miss Nora Beaver, 2357 South Kedzie avenue, confectionery store—Yes, I do, and very much so. I have a couple of boy friends who have them and I like them—that is, the hats—as well as the boys, very much. One of them, that is one of the hats, is green and the other is red.

Milton Lenzner, 7724 North Marshfield avenue, advertising—They are the coming thing. Men's clothing, in style and color, is changing from the sedate to the bright, and in a short time you will see men wearing fancy dress affairs, something like those of the George Washington, Thomas Jefferson period.

Mrs. Margaret Bragunier, 1310 South Komensky avenue, income tax department—I have no keen appreciation of highly colored hats for men, even young men, because they are gaudy and flashy. It makes the wearer look too much like a woman. It is bad enough for men to appear on the streets bare headed.

Parisian Fetes Gladden Sane, Delight Insane

One Free on Streets, Second in Asylum.

BY HENRY WALES.

[Chicago Tribune Press Service.]
[Copyright: 1929: By The Chicago Tribune.]

PARIS, March 8.—The streets of the French capital literally swarmed yesterday with masked and costumed carnival revelers, shouting students, charmingly rigged out children, and the endless processions of floats and marchers escorting more than half a hundred beauty queens in their traditional mad celebration, "Mi-Careme." It was learned today that at the same hours, at a large Paris asylum for insane women, M. Gauzy, alienist, was testing his new idea of "keeping the insane in touch with actual life as much as possible." His carnival parade had as its queen a woman who has been practicing for ten years. M. Gauzy said she imagines she is Marie Antoinette, queen of Louis XVI. Her dream obsession was made real to her when she was chosen carnival queen.

As her majesty she gracefully agitated her fan and approved the manner in which she was greeted, making gracious but aristocratic bows and throwing kisses to imaginary bystanders.

Her coach was a wheel chair borrowed for the occasion from a crippled patient. An inmate wearing green tights and blowing a tin trumpet preceded the queen. Following her majesty were 600 women in costumes of the most weird variety, intermingled with some produced by clever French designers.

The costumes included revolutionary dress, those of the old time Paris police, known as sergeants, Napoleonic soldiers, toreadors, and modern ball gowns.

Since it was announced a week ago that they would be given the holiday with all the rest of Paris the patients had worked preparing costumes and arranging various stunts. The parade was followed by a dance. A few patients danced with staff doctors.

The patients gayly called for favorite dance tunes, some of the more recent arrivals showing a decided preference for American jazz, which also has gripped sane Parisians. The ball ended in a mad whirl, nurses finally forcing some patients to return to the wards. M. Gauzy announced that the affair, he believed, did much good and would be repeated on the national holiday, July 14, the anniversary of the fall of the Bastille.

SYMPHONY ORCHESTRA PLAYS MUSIC FULL OF GIANTS' CLAMOR

BY EDWARD MOORE.

Mr. Stock decided, at least one infers that he did, that yesterday afternoon would be a fine time to show what the Chicago Symphony orchestra could do with music drawn to a magnified scale. So starting lightly with Liadow's "Kikimora," the piece that ends with a mouse's squeak, he passed to a revival of Glière's "Ilia Mourometz," and thence to his own concert arrangement of excerpts from the second and third acts of "Tristan and Isolde." There was a program, and there was a performance.

"Ilia Mourometz" has the most diverting program notes on record. Though it has been played half a dozen times since Mr. Stock first got possession of the score eleven years ago, there still is much entertainment in the account of Sviatogor, whose weight the humid earth could scarcely bear; of Ilia's horse, who bestrode lakes and streams while his tail swept away cities, and the horses of the pagans whose smoky breath obscured the sun and from whom arose the tatar odor that suffocated every Christian; of Solovéi, the brigand, who whistled like a nightingale and sent forth ferocious cries; of Ilia, who smote his opponent in the white breast with a blow so formidable that it sent him above the great trees of the forest.

One can scarcely say that such a tale lacks imagination. Neither did Reinhold Moritzovich Glière at the time when he translated it into terms of a spacious symphony. Writing it at a time before the yearning for "contemporary idiom" began to afflict the eatrh, he seems to have done with little effort what most of the moderns have been aiming at and many of them missing ever since. The most important is that he made it keep its vitality.

It has its noisy moments—Mr. Stock created a blast in the last movement that was enough to blow open the doors of Orchestra hall—but, noisy or calm, there is not a dull moment in it during its full hour of performance. That is, there is not a dull moment when Mr. Stock and his men are concerned with it. It must not be forgotten that Mr. Stock is an altogether exceptional conductor and his men are an altogether exceptional orchestra.

After a short intermission they proceeded to the "Tristan and Isolde" music. When Wagner composed it, he wrote love music that made all other love music sound like mild indifference; when Stock arranged it, he put every opera company in the world on the defensive. It has been said before, it is still true that if you want to hear Wagner at his most gorgeous and most idealized, go and hear the Chicago Symphony orchestra play him.

Phyllis Kraeuter, a seemly, well trained, and highly commendable cellist, once here as a member of the Marianne Kneisel String quartet, appeared in a solo recital at Kimball hall last night, and by so doing illustrated both the advantages and the mischances of listening to music for cello. She plays well, uncommonly well, with an assured manner and a warmth of tone that makes every note sound interesting. But, unfortunately, there would seem to be a great dearth of first class music for the cello.

* *

G. T. Buckingham Elected Head of Indiana Society

Col. George T. Buckingham was elected president of the Indiana Society of Chicago at the annual luncheon at the Palmer house yesterday. Other officers elected were vice presidents: Lawrence A. Downs, Henry L. Hanley, Finlay P. Mount, Roy D. Keehn and Harvey T. Woodruff; secretary, Edward M. Holloway; treasurer: Frederick G. Campbell. Clement Studebaker, retiring president, was given a vote of thanks for his two years' administration of the affairs of the society.

Czecho-Slovak Diplomat Will Decorate S. C. Simms

Dr. Ferdinand Veverka, new Czecho-Slovakian minister to the United States, who arrived yesterday in Chicago, will visit the Field Museum of Natural History today. There, in behalf of President Thomas Masaryk of Czecho-Slovakia, he will present to Stephen C. Simms, director of the museum, a decoration because of "the important place he holds in natural science."

* *

Sally Phipps, Wampas Baby, Asks Court for Guardian

Los Angeles, March 8.—(AP)—Sally Phipps, "Wampas Baby" motion picture actress, appealed to Superior court today for the appointment of a guardian, charging her stepfather, A. S. Beupler, with "dissipating" her earnings, and cruel treatment. Roger Marchetti, an attorney, was appointed temporary guardian.

Mrs. Coolidge, Northampton, Glad She's Home

Gives Brief Talk on New England Thrift.

BY FLORABELL MUIR.

[Chicago Tribune Press Service.]
[Copyright: 1929: By News Syndicate Co., Inc.]

Northampton, Mass., March 8.—[Special.]—Mrs. Grace Goodhue Coolidge broke the silence of more than six years to discuss for the first time today her life in the White House and her experience as the wife of the President.

"It was just a rôle I was playing," she said. "This is my real character—a New England housewife, the wife of a plain American citizen.

"After all, I spent only eight years in Washington. By far the most of my life has been spent here in Northampton. It is impossible for an adult person to change character in so short a time.

"So far it has been easier to step back into my life in the little house where my boys were born than I thought."

Mrs. Coolidge talked as we walked up and down the snow-fringed sidewalk. She was airing the chow dog, Tiny Tim and the Boston bull, Beanie, pets brought home from the White House.

Snuggled in a sealskin coat and with a bright orange silk muffler around her throat, she breathed deeply and exclaimed:

"Isn't this air wonderful! I'm feeling fine here.

"I've never talked to the press," she explained, "because I considered myself the silent partner. I am surprised that the public still is interested in us."

Reminded that their stepping from the White House into a house within the means of a forty dollar a week clerk naturally gave people something to talk about, she smiled.

"Well, I guess most folks would think it funny," she said, "but we don't. I think if more people valued the simple things of life the country would be better off. There is too much spending among those who can't afford to spend.

"After all, you can enjoy the perfume of a flower and you don't need to buy it on the installment plan. There are the sunshine and the fresh air, which can be enjoyed without going into debt. These are the things that mean most to us."

Among the many notables she met while in Washington, Mrs. Coolidge said she had the fondest memories of Col. Charles A. Lindbergh.

"There never was any one so charming and naive, I think. Isn't it nice to think he is having such a beautiful romance?"

During our talk the former President was posing for motion picture cameras nearby. His nasal tones cut through the frosty air, directing the photographers. Part of the dialogue went like this:

CAMERAMAN (for talkies)—Please, Mr. Coolidge, won't you speak just a few words into the mike?

MR. COOLIDGE—Only words I can think of to say are get out of here.

CAMERAMAN—O, Mr. Coolidge, if I can depend on you to say that, I'll open up the mike.

The ex-President ended the argument by walking away to the lineup of cameramen who were not working for talkies.

BEG YOUR PARDON

An item yesterday reporting the bombing of a café at 426 South Wabash avenue stated that the detonation rattled windows in large hotels in the vicinity, causing residents to flee into the street. The management of the Stevens hotel denied any such experiences.

An item of March 8, announcing a memorial service for Harrison Wild at the Church of the Redeemer under the joint auspices of the Apollo club and the American Guild of Organists, stated that the service will be held on Sunday afternoon, giving the impression that March 10 was the date. This service will be held on Sunday afternoon, March 17, at 3 p. m. at the Church of the Redeemer.

George (Big Boy) Gillespie, who married the former Katherine Thorne of Chicago, asserts that he was misquoted in a Tribune story of March 2. He denies that he said his father left a $100,000 home at Nashville, that he was a movie extra at $7.50 a day, or that he used the phrase, "A nice little biddy," with any reference to his bride.

SOMETHING OUGHT TO BE DONE ABOUT THIS

This Young Wife Fills Her Days with Work 'n' Fun

BY DORIS BLAKE.

The world of married women is divided into three parts—those who complain of too much time on their hands, those who can't find enough hours in a day to get their work done, and the lucky third group, who have system and manage a full life in the same twenty-four hours.

Perhaps the group that has too much time and the group that hasn't enough might like to look at one young matron's program, who writes:

"Every time I hear a married woman say that she has not enough work to keep her busy, and goes to the neighbors to gossip, I say to myself, 'That woman does her work with a lick and a promise, as my grandmother used to say.'

"Don't think I'm an old lady asking the world what it is coming to. I'm only two months past voting age, and have been married a little over five months. But I cook something besides vegetables.

"I have no such day as cleaning day. Every day is cleaning day to me. I have only three rooms. I can cook and have been able to since I was 7, thanks to my mother's instructions. I think nothing of preparing a dinner for twelve, and do it with a decorated table, shining silver, and snowy linen. It only takes me two days to prepare. The first for planning and shopping, the second for actual preparation.

"Monday is washday for sundry things that I do not want to send to the laundry. I iron them the same day and also do shopping and cooking. When hubby's shirts come back from the laundry, as many as eight or ten, I starch the collars and cuffs and iron them myself.

"There is the icebox to keep spotlessly clean, the cupboards to wash and tidy, the bathtub to scrub, etc. I wash kitchen hangings and iron them every few weeks. The living and bedroom curtains, ditto. There are the floors to shellac and wax. Yet I have a system by which I am through my work every day of the week by one o'clock. Then I have time until four-thirty for visiting mom, reading, brushing myself up generally.

"I bet some of your readers will say I'm a drudge. But I guess if they could hear my laugh they'd know who had the last razz."

OAK PARK BRIDE

MRS. CHARLES HEIST JR.

[Underwood & Underwood Photo.]

The marriage of Miss Mildred Bambule, daughter of Mr. and Mrs. Rudolph Bambule of Oak Park, to Charles Heist Jr. took place last Saturday at the North Austin Lutheran church and was followed by a reception at the Hotel La Salle.

Newer Welfare Work Admits Children Are Not of One Pattern

Social service progress has relegated to antiquity the old fashioned orphan asylum where the principal aim and object seemed to be to make every child look, act, think and grow like every other child.

Now the first care of institutions harboring dependent children is to encourage individuality, Miss Ethel Veery, superintendent of the Chicago Orphan asylum, told delegates to the Child Welfare League of America conference yesterday at the Auditorium hotel.

"I never have been in favor of institutions for child care," she admitted, "and I am not certain that I am now entirely converted. But the institution of today and that of yesterday are vastly different things.

"One of the latest developments in institutional organization is the employment of the case worker and the application of case work inside the institution. It builds self-respect and personality in a child. Institutions now are not shirking the job of trying to make the child better instead of putting him out merely because he doesn't conform to the rule of the place."

Psychiatric studies of the delinquent child in Massachusetts have proved that proper foster home atmosphere can work wonders in correcting criminal tendencies in children, Mrs. Edith Taylor of Boston told the conference, in which eleven states were represented.

Nationality has no bearing on delinquency, according to Dr. Clifford Shaw of the Institute of Juvenile Research. He addressed the annual luncheon of the Chicago Federation of Settlement Workers at the Hotel La Salle. He has studied that problem for two years, finding, he said, that "in certain areas in Chicago delinquency over a period of thirty years has remained about the same, no matter what the nationalities." So he declared "the conditions in the neighborhood, rather than the nationalities themselves, cause the trouble. There are districts in which there is a physical deterioration which breeds delinquency."

Dark Materials Take Light Figures

BY LOLITA.

NEW YORK.—[Special Correspondence.]—There are dark grounds for the suspicion that light colored motifs are good. We refer to the vogue of those materials which scatter comparatively light colored figures on some such background as navy, black, or brown. The season is just full of these effects, and among the daytime collections of printed materials one must dwell with especial enthusiasm upon the navy backgrounds which elect either beige or white for their motifs.

Today we point to the vogue in a dark brown crêpe de chine sports frock upon which occurs a design mingling orange flowerets and tan polka dots. Otherwise this frock is full of suggestions as to new developments of the good old two piece mode. There is a V-shaped seaming down the front which terminates in a bow. There is also a fold of self-material attached to the sides to be draped in front to another bow. The final bow's art result is found at the back of the neckline and on the sleeves. The skirt, which is wrap-around, is slightly flared.

To accompany this model are a tan felt hat bound with brown grosgrain ribbon and tan shoes with brown trimming.

In the field of lightweight woolens for the spring one observes that the crêpes which have heretofore occupied such impregnable position are threatened by the vogue of flatter weave, such as challis and voile. These are often patterned—especially in checks—a result obtained by the introduction of rayon into the weave. Etamine is another flat, light woolen which is well represented in the new showings.

French Movie Theater Directors Call Yankee Films Most Popular

PARIS, March 8.—(AP)—Twenty-five hundred directors of motion picture houses and exhibitors of films in France have signed a petition which will be presented to the French government, protesting against the suggested reduction in the ratio of American films imported into France as compared with the French releases sold in the United States.

The petition explains that French exhibitors would suffer a considerable loss in receipts as American motion pictures are very popular in France.

WASHINGTON SOCIETY

[Chicago Tribune Press Service.]

Washington, D. C., March 8.—[Special.]—Representative Ruth Hanna McCormick was received today at the White House by Mrs. Hoover. She was accompanied by a party of members of the National Business Women's association. Later in the day Mrs. Hoover received the Women's National Committee for Law Enforcement, which is holding its second annual conference here and which gave a luncheon today at the Mayflower.

Mrs. Taft, wife of the chief justice, was the guest for whom Mrs. William Fitch Kelley of Chicago and Washington gave a luncheon. Among other guests was Mrs. Harlan Fiske Stone, wife of an associate justice.

Maj. and Mrs. Sherman Miles, son and daughter-in-law of the late Lieut. Gen. Nelson A. Miles, who presented their daughter formally to society here last week, sailed from New York for Maj. Miles' new post of duty in Hawaii.

Mrs. Hyde and Caroline Hyde, wife and daughter of the new secretary of agriculture, left last night for their home in Trenton, Mo. Miss Hyde will return to her studies in the University of Missouri and Mrs. Hyde will return here for the Easter season.

T. N. MATTHEWS & CO.
35 E. Madison, Cor. Wabash
Special Selling Today
Smart-New! DRESSES FOR SPRING
$27.50
Featuring new pleated effects—new bow treatments—new scarf and drape ideas. Dresses in all of the accepted styles for Spring wear.
CLOSING OUT Winter Coats Values to $60.00 $19.75

SUBSCRIBE FOR THE CHICAGO TRIBUNE

LESCHIN
318 MICHIGAN AVENUE SOUTH

The Leschin "Ascot Felts" for Early Spring
$15
Their smartness is in the swagger lines that droop or turn at just the right angle. They come in all the intriguing shades of Spring—soft grays, tans and greens, and in brighter colors, too!

MOTION PICTURES DOWNTOWN

BALABAN & KATZ WONDER THEATERS Affiliated with PUBLIX

CHICAGO
RANDOLPH STATE ST. LAKE
Doors Open 10:45 A. M.
Luxuriant, Lavish, Massive Festival Stage Production "CARNIVAL OF VENICE"
Dazzling ceremonials, flashing color, merry-making throngs, singing gondoliers, ravishing music, gorgeous ballet-scenes. Immense "GOLDEN BARGE" spectacle, pagan splendor. HELEN YORKE, soprano.
BIG ORCHESTRAL PRODUCTION "SOUTHERN MELODIES" Vocal Ensemble, George Nelidoff, baritone
on the screen
More Vivid Than "The Spoilers," Red-Blooded Romance of the Klondike Gold-Hunt Told in Passionate, Intimate Drama Against the Titanic Background of the Arctic.
DOLORES DEL RIO
SWEETER THAN IN "RAMONA"
RALPH FORBES, HARRY CAREY, KARL DANE, TULLY MARSHALL
Metro-Goldwyn-Mayer's epic drama of the Alaskan gold-rush filmed in spectacular snowslides, dance hall battles and tender love moments. Romantic Singing Sound
"The TRAIL of '98"
Colossal production that ran for 1 year on Broadway at $2 prices.

ORIENTAL
RANDOLPH near STATE
Today Doors Open 10:45 A. M.
A LAVISH PROGRAM OF ENCHANTING SPLENDOR!
Combining the utmost in colorful and glittering stage entertainment with the additional wonder of
AN ALL-TALKING SCREEN HIT!
Hear Him in This New Show
Jack Osterman
And the MERRY MAD GANG, with VICTOR YOUNG, Conducting, in "DUDE RANCH"
A Rodeo of Laughter and Fun, with Jack Singing Like No One Can!
—On the Screen—
LISTEN TO "THE DUMMY"
A dramatic masterpiece, all in dialogue, made from a great stage play, with RUTH CHATTERTON
And a Cast of Celebrated Stage Stars
—Added Screen Treat—
Hear Him Sing on the Screen
JOE LEWIS
Chicago's Favorite Comedian
And PRESTON SELLERS in a Novelty Organ Solo

LAST TWO DAYS
Doors Open 9 A. M.
'The BARKER'
First National's Giant Talking Drama with
MILTON SILLS
BETTY COMPSON
DOROTHY MACKAILL
Doug. Fairbanks, Jr.
Mack Sennett's "BRIDE'S RELATIONS"
MIDNIGHT SHOW TONIGHT! 11:30 P. M.

ROOSEVELT STATE near WASHINGTON
MONDAY—ALL-TALKING DRAMA OF THE HOUR
Love and Money Battling for a Giant's Heart—The Titan of the Ticker Who Gambled With Love—Ruthless Savage of the Stock Market Who Became a Lamb When a Woman Called Him.
The WOLF of WALL STREET
Paramount's Smashing Sensation With GEORGE BANCROFT
BACLANOVA, NANCY CARROLL
TALKING COMEDY "MELANCHOLY DAME"

McVICKERS MADISON near STATE
Midnight Show Tonight!
TWO MEN GAMBLING WITH DEATH—THE LOVE OF A BEAUTIFUL GOLDDIGGER AS THE STAKES!
O. Henry's Most Fascinating Story Lives on the Screen
HEAR THE FIRST AND ONLY ALL-TALKING OUTDOOR PICTURE EVER MADE!
IN OLD ARIZONA
ONLY O. HENRY Could Create Such FASCINATING CHARACTERS
"THE CISCO KID," rogue, gun fighter, lover.
"BIG CASINO," hard-boiled, two fisted tough guy.
"TONIA MARIA," seductive golddigger, soulless siren.
ONLY THE LIVING SCREEN COULD BRING THEM TO YOU!
Extra Screen Features: RUTH ETTING Chicago's Favorite Singing on the Screen; LAURELL & HARDY in "HABEAS CORPUS"

MIDNITE SHOW TO-NITE!
A POSITIVE SENSATION!
Hear Lupe Velez sing Irving Berlin's "Where Is the Song of Songs for Me?"
A TREAT FOR THE EYE, EAR, HEART AND THE SENSES.
LUPE VELEZ in D. W. GRIFFITH'S "LADY of the PAVEMENTS"
UNITED ARTISTS THEATRE

WARNER'S ORPHEUM STATE at MONROE
CONTINUOUS—9 A. M. TO MIDNITE
An uncouth, weather-beaten wanderer . . . and yet a gentle, beautiful girl loved him . . . fearlessly faced the jungle's terrors for him!
Warner Bros. present their latest 100% TALKING PICTURE
"STARK MAD"
with H. B. WARNER, LOUISE FAZENDA, JACQUELINE LOGAN
HENRY WALTHALL · CLAUDE GILLINGWATER · LIONEL BELMORE

MONROE
William Fox presents VICTOR McLAGLEN in "CAPTAIN LASH"
MOVIETONE ACCOMPANIMENT

SOUTH

CAPITOL 79th and HALSTED
THE ALL TALKING MYSTERY SENSATION
Shocks! Shrieks! Shudders! Here's the greatest all-talking mystery thriller ever filmed!
"the TERROR"
Edward Horton, Louise Fazenda
MAY McAVOY
WARNER BROS. VITAPHONE SPECIAL
Big Stage Specials: CHARLIE AGNE'S "POLKA DOT REVUE"
NAT NAZARRO Jr.
JACK NORWORTH ON VITAPHONE

AVALON 79TH & STONEY ISLAND
On the Stage A TUMULTUOUS TORRENT OF JAZZ!
A Wild West Syncopation Rodeo
ROY DETRICH and His Incomparable Orchestra in "WHOOPEE"
With THE RODEO BOYS
BORN & LAWRENCE
VITAPHONE
FOX MOVIE-TONE NEWS
A GLAMOROUS SYMPHONY OF ROMANTIC YOUTH
DOROTHY MACKAILL
JACK MULHALL
CHILDREN of THE RITZ

GROVE — TOM MIX, "OUTLAWED"
HIGHLAND — "OBJECT ALIMONY" "THE 13TH HOUR"
W. ENGLEWOOD — "FREE AND FEP"
STRATFORD — COOKIE AND HIS GINGERSNAPS — Dolores Costello
COSMO — TOM MIX, "OUTLAWED"
JEFFERY
COLONY
CHATHAM — "SIN TOWN," ELINORE FAIR

CASTLE — "BEHIND THE GERMAN LINES"
ROSELAND-STATE — AL JOLSON in "THE SINGING FOOL"
VERNON — "WHITE SHADOWS IN THE SOUTH SEAS"
JACKSON PARK — "White Shadows in the South Seas"
KENWOOD
OAKLAND SQ.
NEW REGENT
SHORE
PICCADILLY — REGINALD DENNY'S FIRST ALL TALKING PICTURE "RED HOT SPEED"
CHELTEN
MARQUETTE
LEXINGTON
HARPER
REGAL — "BLINDFOLD" — VAUDEVILLE
HIGHWAY

Newer Junior Leaguers' Work Is Given Praise

BY THALIA

It's always interesting to see just which of the Junior league's provisional members manage to "make the grade" with the requisite amount of hours that they are expected to do to achieve actual membership.

By count, there are 33 of this season's 49 members who have satisfactorily completed their training course, but another group of applicants is given an extension of time so that they may be accepted for membership by May 1. The board announces that it is delighted with the work done by the neophytes, because every one has done more than the necessary 80 hours of charity work, besides attending the lecture course.

The successful provisionals include Bertha Alling, Louise Badgerow, Beatrice Borland, Florence Boyd, Letitia Channon, Mrs. John H. Clinch, Ilina Deneen, Virginia Dixon, Katherine Drake, Helen Farnum, Mary Fortune, Mrs. J. V. Hasbrook, Barbara King, Mrs. Earl McCarthy, Eleanor McCormick, Marion McKinley, Betty McNair, Betty Pain, Bertha Palmer, Jeanette Peterkin, Charlotte Picher, Mrs. Sherwood Platt, Jean Purcell, Dorothy Ranney, Katherine Jane Rowe, Elizabeth Rumsey, Mrs. Andrew Sandegren, Helen Shimmin, Theodosia Smith, Mrs. Edwin Tullis, Mrs. William Watkins, Kathleen Whitcomb, and Cynthia Wilson.

The chorus of reaction to Irene Castle McLaughlin's recent remarks on Arizona in a local biweekly sheet, by persons who considered them disparaging enough to deserve published retort, include Mrs. Samuel T. Chase, recently returned from Castle Hot Springs. She denies most of Mrs. McLaughlin's allegations as to the stage property aspect of the cowboys, the unfavorable comparison of the west with Florida, whence Mrs. McLaughlin fled after an unsatisfactory stay, and stanchly maintains that the state is chivalrous, the springs picturesque, and the cooks there know how to make pumpkin pie. All this is in "Why Not Irene," in this week's issue of the same periodical in which Irene's commentary appeared. Mrs. McLaughlin, by the way, is back in Chicago, having been seen walking down Michigan avenue yesterday, looking her usual smart self.

Most masculines have definite ideas of how a dwelling should be furnished, but few of them ever have an opportunity to realize their cherished notions as James Keeley has in his new suite at the Ambassador. Gently but firmly refusing all proffered advice or aid in the matter of decorating and furnishing his abode, he has done the whole job himself, deriving from the process an enormous amount of enjoyment, and creating a decidedly interesting and effective interior, according to his acquaintances who have viewed the results of his labors.

The effect is, according to his own say-so, neither antique nor modern, just Keeleyan. Walls were knocked down, arches put in, wall paper selected, the kitchen accoutered, lighting designed, all to Mr. Keeley's personal specifications. The hallway is papered in Tony Sarg paper and the furniture has been especially designed. The only remnant of Mr. Keeley's previous abodes is his marvelous collection of blue glass, for which he has had built-in cabinets made and installed in the dining room.

The kitchen door is a halfway affair, covering up the utilitarian part of that department but eliminating the necessity for a bell system. The kitchen equipment is gay and colorful, and even that the indomitable Jim has selected himself.

The secretary of labor and Mrs. James J. Davis gave a dinner in Washington, D. C., on Tuesday evening for Mr. and Mrs. Julius Rosenwald of Chicago. There were several senators and cabinet members present.

There is an impressive list of prominent Chicagoans acting as patronesses for the third subscription concert being given by the Lake Forest School of Music this evening at the College chapel. Elly Ney is to give the program.

Mrs. Herbert Burrows is to entertain a large group of guests at supper at the South Shore Country club tomorrow evening before taking them to the program of one act plays written by Robert and Genevieve Kasper and to be performed at the Goodman theater by the Barnum players. Mrs. Helen Walton and the Kaspers are taking their guests to the Drake before the plays, and others who are to entertain guests at the performance are Mrs. William Tuttle, Mrs. James Dillard, Mrs. Walter Braun, Miss Alice Gerstenberg, Mr. and Mrs. Edward Passmore, and Gerald Frank.

Mr. and Mrs. Charles Peterson gave a luncheon yesterday at a preview of the exhibition of Swedish-American artists which opens tomorrow evening at the Illinois Women's Athletic club and continues through next Sunday. Mrs. Peterson is chairman of the Swedish-American Art association, under whose auspices the show is being given, and Arthus T. Aldis is chairman of the patron committee. George W. Nixon is chairman of the jury of awards with Chauncey McCormick, Paul Schulze, and John C. Shaffer.

Among those who have taken boxes or seats for Miss Marion McAfee's recital tomorrow afternoon at the Studebaker theater are Mrs. William C. Pullman, Mrs. J. F. Brower, Miss Kate Buckingham, Mrs. Frederick T. Haskell, Mrs. Wentworth Park Mackenzie, and Mrs. Tracy C. Drake.

The English-Speaking union announces a lecture on "Travel in England" by Miss Clara Laughlin on Monday afternoon, March 18, at 3:30 o'clock at the rooms of the union at 360 North Michigan avenue. A tea party is to follow Miss Laughlin's talk.

Mr. and Mrs. Samuel P. S. Newton of 200 East Chestnut street have sent forth invitations to a tea on Monday afternoon, March 18, at the Arts club. The Newtons are moving shortly to New York City, and this will be in the nature of a farewell gesture before their departure.

HELPS MOUNTAIN SCHOOL

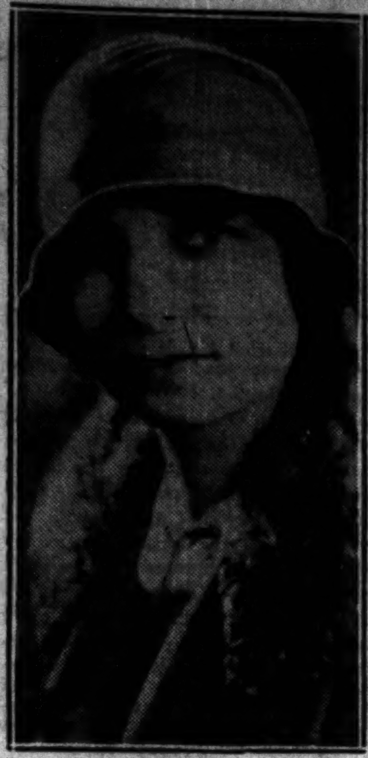

MISS PAULINE CONDIT.
[Bayhuff-Richter Photo.]

Pi Beta Phi fraternity will give a theater benefit at the opening performance of "The Critic" on Tuesday evening at the Goodman theater. Miss Pauline Condit of 2315 Commonwealth avenue is chairman of arrangements and Mrs. F. M. Millett of 6730 Jeffery avenue is in charge of the ticket sale. Proceeds will go to the fraternity's settlement at Gatlinburg, Tenn., where a grammar and high school and classes in fireside industries are maintained.

Exhibits of the handicraft of the mountain school are in charge of the Chicago chairman, Mrs. G. C. Coucher of 1400 Lake Shore drive. A special sale will open on Monday on the north and south sides of the city, continuing through the following Sunday. The north side shop is in the Curtis building on Diversey boulevard and Clark street and the south side shop is at 1229 East 63d street.

The latter will keep open house on Monday evening, when motion pictures of the settlement will be shown. Mrs. R. R. Lumsden, president of the Chicago Alumnae club, and Mrs. Rollo L. Lyman and Mrs. Benjamin S. Partridge will be hostesses and Miss Marion Lindner will pour.

NEW YORK SOCIETY

New York, March 8.—[Special.]—Miss Ethel Schneiwind, daughter of Mr. and Mrs. Henry Schneiwind, will be married to H. Edward Manville Jr., son of Mr. and Mrs. H. Edward Manville of Hi-Esmaro, Pleasantville, N. Y., and this city on June 11.

Mrs. Emund C. Lynch, after a visit of several weeks in New Orleans has returned.

Mr. and Mrs. C. Perry Beadleston have returned to their home in Hewlett, L. I., after a visit to Bermuda.

Mr. and Mrs. J. Henry Alexandre, who have been at Pebble Beach, Cal., returned today.

MOTION PICTURES MISCELLANEOUS

Leaders in Entertainment — MARKS BROS. — Homes of Talking Pictures

GRANADA MARBRO
SHERIDAN AT DEVON — MADISON—4100 WEST

AN AUTHORITY SPEAKS!
Says Raymond Gallo in "THE EXHIBITORS' HERALD WORLD":
"Marks Bros. have continually given to the Chicago theatre-going people unusual stage and screen attractions. They set the pace with GREATER SHOW SEASON last year in presenting a dozen or so world-wide famous stage and screen stars, and now have another similar program that is expected to surpass the first one . . . The latest Marks Bros. innovation is a semi-prologue presentation produced on the stage in lavish scale . . . To prove the success of any stage or screen attraction in Marks Bros. theatres one has only to attend one of their performances and be convinced for himself."
THE TYPES OF SHOWS TO WHICH MR. GALLO REFERS ARE AT BOTH THEATRES THIS WEEK!

100% ALL-TALKING
THE TERROR
MAY McAVOY
LOUISE FAZENDA—ALEC FRANCIS
SHRIEKS SCREAMS LAUGHS THRILLS
PLEASE! Do not tell anybody the solution of the mystery!
IT'S ALL TALKING
THESE INDESCRIBABLY BEAUTIFUL AND ENTERTAINING GREATER SHOW SEASON SPECTACLES WILL AMAZE BOTH THE NORTH AND WEST SIDES
GRANADA STAGE — "IN 1933" — CHARLES KALEY
MARBRO STAGE — "MONTMARTRE MADNESS" with BENNY MEROFF — CHORUS OF 20 VOICES
"OWL" MIDNIGHT SHOWS AT BOTH THEATRES
GRANADA OWL SHOW STARTS 11 P. M. — MARBRO OWL SHOW AT 12 MIDNIGHT

MOTION PICTURES DOWNTOWN

STATE-LAKE — STATE & LAKE STS.
STARTING TOMORROW!
LEATRICE JOY IN PERSON!
See her on the stage in a lavish display of gorgeous gowns—hear her in a program of distinctive songs—THEN SEE HER ON THE SCREEN with
Victor McLaglen in "STRONG BOY"
LAST TIMES TODAY OF THIS GREAT SHOW!
Count Bernivici and his All Girl Revue — VENITA GOULD — "The Air Legion" with BEN LYON, ANTONIO MORENO

MISCELLANEOUS

GREATER TALKIE THEATERS
CONGRESS — REGINALD DENNY in "RED HOT SPEED"
VARSITY — REGINALD DENNY in "RED HOT SPEED"
WINDSOR — DAVID ROLLINS in "PREP AND PEP" with NANCY DREXEL
BELPARK — "THE FLYING FLEET" RAMON NOVARRO
STATE — "THE FLYING FLEET" RAMON NOVARRO
COVENT — REGINALD DENNY "RED HOT SPEED"
LAKESIDE — "PREP AND PEP" with DAVID ROLLINS
KNICKERBOCKER — "PREP AND PEP"
PERSHING — ALL TALKING "CONQUEST"
OAK PARK — "THE FLYING FLEET" RAMON NOVARRO
WEST END — "THE SPIELER"
BIOGRAPH — "PREP AND PEP"
Star VAUDEVILLE ACTS IN SOUND at ALL GREATER TALKIE THEATERS

FOREST PARK
FOREST — Madison St. at Des Plaines — Sue Carol, Louise Dresser, "THE AIR CIRCUS" — TWO STAR VODVIL ACTS IN SOUND

PARK RIDGE
PICKWICK — ALICE WHITE "THE SHOW GIRL"

MAYWOOD
LIDO — BEBE DANIELS "WHAT A NIGHT" — VAUDEVILLE IN SOUND

Subscribe for The Tribune

NORTHWEST
TIFFIN — NORTH AVE. AT KARLOV — RAMON NOVARRO "THE FLYING FLEET" — Air Adventure in Marvelous Sound — VITAPHONE ACTS—MOVIETONE NEWS
ALAMO — 3641 W. CHICAGO AVE. — RICHARD TALMADGE "THE CAVALIER" — COLLEGIANS—"FAREWELL" — VITAPHONE ACTS
CRYSTAL — North Ave. Near California — MATINEE DAILY — Bebe Daniels, 'What a Night' — "THE LION'S ROAR" in Sound — VITAPHONE ENTERTAINMENT
RIVOLI — 4380 ELSTON AVE. — DOUBLE FEATURE — Fred Kohler, Renee Adoree—"The Spieler" — David Torrence—"Untamed Justice"
AVON — 3325 FULLERTON AVE. — Doors Open 1 P. M. — BILLIE DOVE—"ADORATION" in Sound — 8—DISCOVERY ACTS—8 — Matinee—TOM MIX—"JUST TONY"
EMBASSY — Fullerton Ave. at Crawford — MATINEE TODAY — Alan Hale—"The Spieler" and Vaudeville
COMMODORE — 3165 Irving Park Blvd. — COLLEEN MOORE—"SYNTHETIC SIN"
PATIO — 6008 Irving Park Blvd. — Cont. 1:30 to 11:30—Vaudeville — M. Blue—"White Shadows in the So. Seas"
IRVING — Irving Park Blvd. at Crawford — Double Feature—No. 1. "Marriage by Contract"—No. 2. "A Gentleman Preferred"
MONT CLARE — Grand Ave. at Harlem — MATINEE DAILY — Lois Wilson—"Object Alimony"—Vaudeville

LAKE FOREST
DEERPATH — LAKE FOREST — BELLE BENNETT—"Mother Machree"

NORTH
BELMONT — NOW SHOWING—IN SOUND — With R. C. A. Photophone — "The Shopworn Angel" — Nancy Carroll—Gary Cooper — Also Snappy Vaudeville Attractions
HOWARD — N. W. "L" at Howard St. — Mat. Daily at 1:30 P. M. — SEE AND HEAR AL JOLSON in "The Singing Fool" with Davie Lee — INAUGURATION OF PRESIDENT HOOVER
KEYSTONE — 3912 SHERIDAN RD. — Cont. 1:45 to 12 P. M. — A TALKING PICTURE — NANCY CARROLL, GARY COOPER "THE SHOPWORN ANGEL" — 3—VITAPHONE ACTS—3 — Foy Family—Belle and Coates—Bert Swor
BUCKINGHAM — 3319 N. CLARK — Talking Picture — REGINALD DENNY—"RED HOT SPEED" — Mrs. Al Jolson (Ruby Keeler) Dance Specialty — Bert Swor—Richard Bonelli on Vitaphone
ADELPHI — 7074 N. CLARK — BEBE DANIELS, NEIL HAMILTON—"WHAT A NIGHT" — Hoot Gibson—"Burning the Wind" Serial-Comedy
DE LUXE — On Wilson Ave. at L Station — Glorious Sound — "White Shadows in the South Seas" with MONTE BLUE—ALSO VITAPHONE ACTS
BUGG — Robey, Lincoln and Irving — Mat. Daily—Reduced Prices — Dorothy Sebastian, Larry Kent—"The Rainbow"
LAKE SHORE — Broadway at Belmont — NORMA SHEARER—"A Lady of Chance"
NORTH CENTER — 4031 LINCOLN — 5 Big Acts Vaudeville — BEBE DANIELS—"WHAT A NIGHT"
REGENT — 6746 SHERIDAN RD. — Matinee at 1:30 — GLENN TRYON—"The Kid's Clever"

WEST
ATLANTIC — 26TH AT CRAWFORD — Doors Open 1 P. M. — TALKING PICTURES — BROWN AND WHITAKER — "WHITE SHADOWS IN THE SOUTH SEAS"
MARSHALL SQ. — 22d-Marshall Blvd. — MATINEE DAILY — 5—ACTS OF VAUDEVILLE—5 — MARIE PREVOST—"SIDE SHOW"
SAVOY — 4346 W. MADISON — GEORGE SIDNEY—"GIVE AND TAKE"

AUSTIN
SYMPHONY — Chicago Ave. at Cicero — Doors Open 1:30 P. M. — Romantic Talking Comedy Drama "GIVE AND TAKE" — Movietone and Pathe Sound Subjects — On the Stage— "ORIENTAL NIGHTS"
MANOR — 5600 W. NORTH AVE. — Bebe Daniels—"What a Night" — CHARLIE CHASE COMEDY IN SOUND — VITAPHONE ACTS
IRIS — 5743-47 CHICAGO AVE. — FREE SILVERWARE — COLLEEN MOORE—"SYNTHETIC SIN"
PARK — LAKE AT AUSTIN — NORMA SHEARER "A LADY OF CHANCE"
PLAISANCE — 466 N. Parkside at Lake — MATINEE TODAY — GEORGE SIDNEY—"GIVE AND TAKE"

NO MAN'S LAND
Teatro del Lago — Sheridan Rd. Between Wilmette and Kenilworth — MONTE BLUE—"CONQUEST"

BALABAN & KATZ Wonder Theaters — AFFILIATED WITH PUBLIX
Every One of the six best pictures of February selected by Miss Mae Tinee in the Chicago Tribune is a Balaban & Katz attraction. Two of the six are on view this week. "A WOMAN OF AFFAIRS" starts today at the B. & K. "Big 3," Uptown, Paradise and Tivoli, and "The Wind" is tomorrow's attraction at the Maryland. This week—this month—every month—the best picture in town is in a Balaban & Katz Theater.

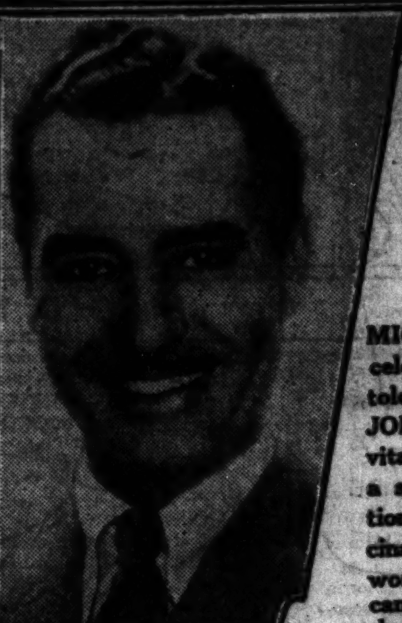

PARADISE UPTOWN TIVOLI
MICHAEL ARLEN'S most celebrated stage play—now told in rapturous SOUND. JOHN GILBERT, vivid and vital. His burning kisses tell a story of everlasting devotion. GRETA GARBO, fascinating and devastating. A woman of many loves, who can love but one man. It's a drama of conflicting passions.
JOHN GILBERT GRETA GARBO "A Woman of Affairs"
The Most Widely Discussed Picture Drama in a Decade—With a Gigantic Star-Supporting Cast!
LEWIS STONE, DOROTHY SEBASTIAN, JOHNNY MACK BROWN, DOUGLAS FAIRBANKS, JR., HOBART BOSWORTH and GERTRUDE ASTOR.
Extra—Super Feature
EDDIE CANTOR — HEAR HIM JOKE! HEAR HIM SING! — with Bobbe Arnst in his first Paramount movietone production "THE CERTAIN PARTY"

PARADISE — CRAWFORD at WASHINGTON — MARK FISHER and His Melody Masters in "A MELODY MENU" — HELLER AND RILEY — LASSITER BROTHERS — FOX MOVIETONE NEWS
TIVOLI — COTTAGE GROVE at 63rd — FRANKIE MASTERS — "MONTE CARLO" with HARRY ROSE — JOSEPH GRIFFIN — MARIO & ROSITA — SOREL BOYS AND GIRLS — FOX MOVIETONE NEWS
UPTOWN — BROADWAY at LAWRENCE — VERNE BUCK and his Orchestra with FRANK WILSON in "TOPSY-TURVY TOWN" — FOX MOVIETONE NEWS

TOWER — 63rd ST. at BLACKSTONE — LOU KOSLOFF in "TULIP TIME" — HENRI A. KEATES — FOX MOVIETONE NEWS
RIVIERA — BROADWAY at LAWRENCE — Chicago's Singing Sweetheart RUTH ETTING "Ziegfeld Follies" Star in Her First Singing Production — AL LYONS & HIS 4 MUSKETEERS — FOX MOVIETONE NEWS
GEORGE JESSEL in "LUCKY BOY"
MOST ROMANTIC SINGING AND TALKING PRODUCTION

HARDING — MILWAUKEE at SAWYER — AL MOREY And His Band in "ARTISTS' MODELS" — EXTRA EDDIE CANTOR — ALL-TALKING SOCIETY DRAMA "INTERFERENCE" — CLIVE BROOK, EVELYN BRENT, DORIS KENYON, WM. POWELL — FOX MOVIETONE NEWS
MARYLAND — 63rd ST. at MARYLAND — LILLIAN GISH in "THE WIND"
CENTRAL PARK — 3535 ROOSEVELT — LOIS WILSON, KENNETH HARLAN

NORSHORE — HOWARD near CLARK — AL KVALE AND HIS COLLEGIANS "KVALE'S KAPERS" — A rapid-fire revue with a host of stage favorites — NORSHORE ORCHESTRA — FOX MOVIETONE NEWS
SENATE — MADISON at KEDZIE — WILL ROGERS — EDDIE LAMBERT — FOX MOVIETONE NEWS

The WEDDING MARCH
ERICH VON STROHEIM'S Daring Romance of Old Vienna
MAJESTIC IN SINGING SOUND! BRILLIANT IN NATURAL COLOR!
Two years in the making and worth while waiting for. See this Mammoth Spectacle Today!

Envied a Friend's Walk, So Started Course of Reform

A rather amusing experience evolved out of a distressed mother's appeal to me to do something with her 18 year old girl. The girl might be quite a stunning person. In fact, she's on the way to it now. She has good hair, interesting almond shaped eyes of greenish gray, fringed by heavenly long lashes. But she had an exaggerated case of lethargy—a polite word for something else. Perhaps she wasn't lazy—but her constitution certainly required an inordinate amount of rest. And FOOD.

The mother, an eager, alive person, regretted the lack of enthusiasm over boys or over anything, in fact, that required effort. She wanted me to tell the girl she was too fat. But the girl was so sick of being nagged about her excess weight and her carelessness that no one's suggestions carried a bit of weight. As is often the case, she nursed a secret envy, which turned out to be a weakness that could be played upon. It was of a chum's walk and her lightness of foot. It sounds a bit incongruous but it was true.

When she confessed it, it was suggested that she could accomplish quite as light a step if she would pull herself up and use her feet differently. She was willing to try. There must have been some inner conviction of lightness, for she kept on trying. In fact, to the surprise of her mother and me she became almost enthusiastic. We said no more about eating and fat, but extolled her for her improved posture.

Over a period of about six weeks the experiment of letting her perfect the walk was conducted. Then one day, she volunteered that she bet if she didn't weigh so much she could glide along like "M." It was like letting a child work out its own salvation.

Presently the girl got to putting her clothes on more neatly, arranging her hair as if she had the interests of any other 18 year old at heart. And there was less dropping into the old cushioned chair. Her mother reports a much less voluptuous appetite, although, she thinks, a good reducing diet ought to be forced on her. If she will leave her alone, the girl will get around to that, too. But the point of the story is that she has improved so much in the last three months by that awakened pride in a walk that I'll wager in another three months she'll be quite a snappy looking girl.

VARIOUS EVENTS

Sigma Delta Kappa, national legal fraternity, announces its annual banquet this evening at the Auditorium hotel. The newly elected grand president, C. Hilding Anderson is to be the special guest of the evening.

Phi Beta Delta club of the University of Chicago will celebrate its thirty-first anniversary with a dance to be given this evening at the Blackstone hotel. Miss Beth Grader is in charge of arrangements.

Phi Kappa Epsilon sorority will have an initiation tea tomorrow afternoon at the Shoreland hotel.

Delta Gamma Phi sorority will give a charity card party this afternoon at the Congress hotel.

The Alliance of Temple Sholem will give a dance this evening at the Shoreland hotel.

The Jugo-Slav Square club will hold its second annual banquet and ball tomorrow evening at the Morrison hotel.

The Oberlin Women's club will have a luncheon today at Hull House. Mrs. Adena Miller Rich will speak.

The American League of Pen Women will give a tea and program this afternoon at the Romany club at 36 Bellevue place.

The scholarship fund of the Chicago Woman's Musical club will be the beneficiary of a concert to be given by Giovanni Martinelli tomorrow afternoon at Orchestra hall.

The annual meeting of the Sarah Hackett Stevenson Memorial will be held this afternoon at the Chicago Woman's club. Officers for the coming year will be elected.

Bright Sayings of the Children

The Tribune will pay $5 for each childish saying printed. The story told must never have been printed in any magazine or paper. It is not possible to acknowledge or return unavailable contributions. Write on one side of the paper. Address bright sayings to Aunty Bee, The Tribune, Chicago.

On Bobby's birthday the lady next door brought him a package all wrapped up. He turned it over and over. His mother said, "Bobby, aren't you going to say, 'Thank you?'"

"I don't even know what's in it yet," he answered. T. E.

I had scolded my Airedale one morning, and as he stood before me with head down and tail drooping, Hallie, my little 4 year old neighbor, came around the house and, after gazing at the dog for a moment, looked up at me and asked: "Why did you scold Boy?"

"How do you know I scolded him?" I asked.

"O," she said, "I can tell, because his tail looks so sorrowful." H. F. B.

KEEP LOOKING YOUNG

The secret of keeping young is to feel young—to do this you must watch your liver and bowels—there's no need of having a sallow complexion—dark rings under your eyes—pimples—a bilious look in your face—dull eyes with no sparkle. Your doctor will tell you ninety per cent of all sickness comes from inactive bowels and liver.

Dr. Edwards, a well-known physician in Ohio, perfected a vegetable compound mixed with olive oil as a substitute for calomel to act on the liver and bowels, which he gave to his patients for years.

Dr. Edwards' Olive Tablets are gentle in their action yet always effective. They bring about that natural buoyancy which all should enjoy by toning up the liver, and clearing the system of impurities.

Dr. Edwards' Olive Tablets are known by their olive color. 15c, 30c and 60c.

Dr. Edwards OLIVE TABLETS

WINNIE WINKLE, THE BREADWINNER: The Solo Flight

HAROLD TEEN—A HURRIED DEPARTURE

PATTERNS BY CLOTILDE

[Registered U. S. Patent Office.]

GIRL'S DRESS.

The design of this dress makes it suitable for school or party, depending, of course, on the material, color, etc. The simple bodice with the V neckline and shirred shoulders achieves a snugness in the skirt through the hips by shirring, which in turn supplies the desired fullness and flare of the hemline. Taffeta, crêpe de chine, or flat silk crêpes in delicate coloring would be lovely for dressy occasions, while any of the cheap wool crêpes would be ideal for the classroom.

The pattern, 2666, comes in sizes 6, 8, 10, 12, and 14 years. Size 8 requires 1½ yards of 40 inch material with 1¼ yards of ribbon for the belt.

Order Blank for Clotilde Patterns

CLOTILDE PATTERNS, CHICAGO TRIBUNE, 247 PARK AVE., NEW YORK CITY.

Inclosed find $.......... Please send me the Clotilde patterns listed below:

Pattern number. Size. Price.

....

Name ....

Number and Street ....

City ....

State ....

How to Order Clotilde Patterns.

Write your name and address plainly on dotted lines, giving number and size of such patterns as you want. Inclose 10 cents in stamps or coin [coin preferred; wrap it carefully] for each number, and address your order to Clotilde Patterns, CHICAGO TRIBUNE, 247 Park avenue, New York City.

Note—Clotilde patterns are made in New York exclusively for THE CHICAGO DAILY TRIBUNE. They are perfect in fit, up to date in style, and the easiest of all patterns to use.

WEDDING

Mrs. David L. Bush of Glencoe announces the marriage of her daughter, Henrietta, to Clement Francis Wade of Evanston at Sacred Heart church, in Tampa, Fla., on March 6.

A Friend in Need

BY SALLY JOY BROWN.

Mother's Request.

"Has one of your readers a high chair and a baby carriage for our baby girl? We have three children and my husband has not been working steadily, so it is impossible for us to buy these. MRS. G. S."

Now that your infant has outgrown these accessories which were such a joy and necessity in his babyhood, wouldn't you like to give them to another mother whose children must otherwise be deprived of these comforts? Let me hear from you if you have either article to give.

Knitting Instructions Needed.

"I wonder if any of your readers could give me some instruction books on how to knit men's sweaters, socks, helmets, etc. I have been unable to find any in the stores out here. "MRS. B. H."

Those of you who work with yarn are sure to have acquired a good supply of such literature. If you have any to spare, won't you donate some of it to Mrs. B. H.?

Groundless Fears Are These Two Held by Foster Parents

Mrs. Bevans has prepared two booklets, one on "Prayers and Graces for Children" and another called "Books to be Read to the Children or by Them," which will be sent free on receipt of stamped, self-addressed envelopes.

Mrs. Gladys Huntington Bevans

There are several slants to the situation we have discussed in this column—I mean that of telling children they are adopted.

One reason why some foster parents wish to keep the fact a secret from their children is that they are afraid the latter will love them less if they know they are not their own. As proved by all the letters I have received from both adopted children and foster parents—of all ages, from childhood through grandmotherhood—quite the contrary is true. The parents, devoted to the children they have voluntarily taken, seem to be filled with such an intense desire to give everything to these chosen children that the children feel this special love.

The children, when told they are adopted, seem to deem it a privilege to have been sought out, selected, to be the baby of this particular home. They usually worship—and that is not too strong a word to use for the expressions of feeling in these letters that come to me—their foster parents for having taken them. When small they seem to feel in some cases a little more blessed than "own" children. And when grown these adopted children feel a profound sense of gratitude, besides their love, for their parents.

Another fear that some of these foster parents have is that their children will think they—the parents—love them less because they have not borne them. Here again they are wrong. Adopted children do not feel this way. They learn that they were specially wanted, and so they take for granted that they are specially loved.

The only unhappiness that seems to fall upon children from the knowledge of their adoption is when that knowledge comes from outside and so is a shock to them. Especially if this happens in their teens or early twenties does it disrupt their lives. Of course where a child is badly treated knowledge of his or her adoption gives rise to the feeling, "I'm only treated this way because I'm an adopted child"—but these cases are rare. Most foster parents give lavishly of their love and understanding.

The greatest unkindness a foster parent can do its beloved child is not to tell him the truth about their relationship.

[Copyright: 1929: By The Chicago Tribune.]

EMBARRASSING MOMENTS

The Tribune will pay $1 for every letter published on "The Most Embarrassing Moment of My Life." Address Embarrassing Moments, Chicago Tribune. Write on one side of the paper. No manuscript returned.

His Reward.

I had arrived at our neighborhood store with my mother and, looking around, had noticed several of my schoolmates at the nearby high school. I was standing at the counter telling mother to be sure to get this and not to forget that. Then, to my astonishment, mother asked for a penny's worth of gumdrops.

As the grocer began to put them in a bag mother reached for them saying, "Never mind wrapping them up." And then she said severely to me, "Here, Jack," and led me over to a big box in the corner and forced me to sit down, and before I had recovered from my confusion she put the six gumdrops into my hand. "Sit down and amuse yourself," she said. "Mamma will have to leave you home next time."

You can imagine my embarrassing position in front of my fellow students. J. K.

Phi Chi Theta to Observe Founders' Day This Evening

Founders' day of Phi Chi Theta, national sorority of business and professional women, will be celebrated by Delta chapter of Northwestern university by a banquet to be given this evening at the Hotel La Salle. Mrs. Grace Hanbury is chairman of arrangements. Phi Chi Theta, which has chapters in schools of commerce of leading accredited universities, is a consolidation of Phi Theta Kappa, organized in 1918 in Denver, and of Phi Kappa Epsilon, organized in 1922 in New York City.

MRS. GRACE HANBURY. [Moffett Photo.]

GREENE'S
230 So. Michigan Ave.
NEAR JACKSON

First Showing TODAY
New Spring COATS
$49.50
One most exclusive model shown—trimmed with mole. Others equally as lovely with novel collar treatments, also $49.50.
Closing Out Winter COATS
Values to $65. Every coat lavishly fur trimmed
$25

AMUSEMENTS.

TONIGHT AND EVERY SATURDAY AT MIDNIGHT
STAR & GARTER
MADISON AT HALSTED
"MIDNIGHT SHAMBLES"
Reservations—Monroe 4762-3-4
Admission, $1.50 and $1.00

—TONIGHT!—
BAL TABARIN
For Chicago's Smartest Saturday Night Fun
HOTEL SHERMAN or 125 W. LAKE STREET
FROM 10 P. M. TO 4 A. M.

STUDEBAKER Last 2 Times
MAT. TODAY AT 2:30—TONIGHT 8:30
SKIDDING
Farewell to the Best Laugh in Town

KEDZIE BARGAIN MATINEE TODAY, 25c & 50c
ELMER the GREAT

AMUSEMENTS.

HAYMARKET
MADISON, EAST OF HALSTED
NOW—TRAVELING BURLESQUE
Entire New Show Every Sunday
BURLESQUE'S GREATEST STARS
TONIGHT AND EVERY SATURDAY AT MIDNIGHT
RED-HOT "MIDNIGHT JAMBOREE"
ALL SEATS RESERVED
POPULAR PRICES PHONE MONROE 5715
SOUVENIRS FOR THE LADIES

STARTING TOMORROW AND ALL WEEK
DIMPLED DARLINGS
WITH
GEORGE LEON—FAY NORMAN
12 Noon to 11 P. M.—Prices 40c, 60c

PALACE Radio-Keith-Orpheum Vaudeville
Twice Daily: 2:15, 8:15 Seats Reserved
CLIFTON WEBB & MARY HAY
in the dance offering that took New York by Storm!
JULIUS TANNEN
Famous Musical Comedy Star
Also SYLVIA CLARK, ART LANDRY and VICTOR ORCHESTRA, PAVLEY-OUKRAINSKY BALLET — Other Acts
Bargain Week Day Matinees—50c and $1

AUDITORIUM TONITE
Last 3 Weeks
MATINEE TODAY 75c to $2.50
ZIEGFELD RIO RITA
BIGGER AND BETTER THAN EVER
A Price for Every Purse
Nights - - - - - - - 75c to $3.00

NIGHTS $1 to $3 WOODS MAT. SAT. 50c to $2.00
POP. MAT. WEDNESDAY, 50c to $1.50
A BOMBSHELL IN THE THEATRE
RICHARD BENNETT
in "JARNEGAN"
Based on JIM TULLY'S NOVEL
The Low-Down on Hollywood

COHANS GRAND LAST WEEK
TOWN'S SMASH MUSICAL HIT!
HELLO YOURSELF
WARING'S PENNSYLVANIANS
POP. MATINEE TODAY

ILLINOIS EVES. at 8:15 SHARP Mat. Today, 2:15 Sharp
A. L. Erlanger & Harry J. Powers, Mgrs.
"ZIEGFELD AT HIS BEST"
MARILYN MILLER in "ROSALIE" with JACK DONAHUE
LIMITED ENGAGEMENT—Will Not Return

GOOD FOOD ALWAYS SERVED AT
TURKISH VILLAGE CAFE
606 No. Clark St. Tel. Del. 1456
ALL STAR ENTERTAINMENT
FEATURING Smiling GEORGE DE COSTA — DANCING — FREDDY JANIS AND —HIS PARODIANS—
FROM 10 P. M. TILL DAWN

AMUSEMENTS.

COON-SANDERS
Original Nighthawk Orchestra
Nightly 6:00 to Closing
Supported by a Corps of Clever Entertainers
RALPH WONDERS
DIRECTOR OF ENTERTAINMENT
DINE AND DANCE
BLACKHAWK RESTAURANT
Wabash South of Randolph

A HIT!
By packing the State-Congress Theater every Saturday, Chicago's theatergoers have proven where the greatest midnight entertainment is to be found! And the crowds ask for more!
TONITE at MIDNITE
"ALL-CHICAGO VANITIES"
State-Congress
531 South State
Phones—Wabash 1598. Prices—$1.00-$1.50.

RACHEL BUSEY KINSOLVING Announces
ORCHESTRA HALL TOMORROW at 3:30
Martinelli
TENOR—Metropolitan Opera Company
GOODMAN TOMORROW at 3:30
London STRING QUARTET
Tickets at Lyon & Healy Box Office

NEW APOLLO Randolph & Clark Sts.
On the Site of the Old Olympic
POP. MAT. TODAY
MAE WEST in "DIAMOND LIL"
The Most Talked-of Star and Play in the World

LAST 4 WEEKS
THE TRIAL OF MARY DUGAN
ADELPHI CLARK AT MADISON
Eves. at 8:30 Mats. Wed. & Sat.

GLICKMAN'S 12th at Roosevelt Haymarket 0381
Today & Tomorrow Matinee & Evening & Monday Evening
BEN-AMI in "THE IDIOT" by DOSTOYEVSKY

AMUSEMENTS.

TONIGHT AT MIDNIGHT
EMPRESS
HALSTED AT 63RD
NOT A STOCK COMPANY
Chicago's Only Traveling Burlesque. Entire New Show Every Week. Playing the Greatest Stars and Productions in Burlesque. A Special Feature.

TONIGHT AND EVERY SATURDAY AT MIDNIGHT
"MIDNIGHT REVELS"
Starting Sun. Mat. and All Next Week
JACK REID and his famous "RECORD BREAKERS"
with a distinguished company—including
EDDIE KAPLIN SYD BURKE
JUANITA EVANS DAVE BURT
and many others of prominence, together with a matchless chorus of Dancing Beauties.
ADDED
CLEO A REAL SENSATION
All Seats Reserved. Ph. Went. 7108-9. Two Shows Daily, 2:30 and 8:30

ORCHESTRA HALL TODAY at 2:15
BURTON HOLMES
Vivid Picturization
Irish Free State
THE IRELAND OF 1929
TICKETS $1.50, $1.00 and 50c

ORCHESTRA HALL—TONIGHT at 8:15
Chicago Symphony Orchestra
FREDERICK STOCK, Conductor

BLACKSTONE THEATRE TOMORROW at 3:00
Chicago Chamber Music Society presents
Pro Arte String Quartet
Tickets 50c, $1.00, $1.50, $2.00, $2.50

SELWYN
POP. MAT. TODAY
GUY ROBERTSON ODETTE MYRTIL
DE WOLF HOPPER
in the Fascinating Musical Romance "WHITE LILACS"
—with—
ALLAN ROGERS
NEW YORK CAST and PRODUCTION

GOODMAN Lake Front at Monroe ALL SEATS $1.50 MATINEE FRIDAY
LAST TIME TONIGHT, 8:30
WHEN WE DEAD AWAKEN IBSEN'S Last Play
OPENING TUESDAY, MARCH 12
SHERIDAN'S FARCE THE CRITIC
With WHITFORD KANE & B. IDEN PAYNE
Children's Mat. Sat. 2:30—HANS BRINKER

GARRICK POPULAR MATINEE TODAY
THE NEW STAR, LEONTOVITCH, —IN—
AND SO TO BED
J. B. FAGAN'S "SPICY COMEDY WINS CHICAGO"
"Made dazzling by Leontovitch." —Post.
Walter Kingsford, Roberta Beatty, Boyd Davis

GREAT NORTHERN
POP. MAT. TODAY
MESSRS. SHUBERT Present
A VIENNESE MUSICAL GEM
Music in May
Good Seats All Performances, $1

AMBASSADOR Ph. Village 5171 Ph. Austin 8088
HARRY MINTURN MAT. TODAY in "PIGS"

BERTHA OTT ANNOUNCES
STUDEBAKER THEATRE Tomorrow at 3:30
First Appearance Since Return from Europe
Marion McAfee
Tomorrow at 3:30 THE PLAYHOUSE
Last of Three Bach Programs
HAROLD SAMUEL
KIMBALL HALL Tomorrow at 4:00
DEBUT—SONG RECITAL
Frances Gettys
ORCHESTRA HALL Sunday, Mar. 17, at 3:30
PIANO RECITAL
Rachmaninoff
Seats $1.00 to $2.50. Box Office Now
KIMBALL HALL Next TUESDAY EVENING MARCH 12
Dulcimer Trio

MAJESTIC 2 Weeks Start TOMORROW
MESSRS. SHUBERT Present
A REVIEW OF REVUES
GAY PAREE OF 1929
"CHIC" SALE—CO. of 163
Nights, 50c to $3—No Higher
BARGAIN MATINEE WED. $2 BEST SEATS
Sat. Matinee, 50c to $2.50
SEATS NOW SELLING

SAM H. HARRIS Popular $2 Mat. Wed. Usual Mat. Today
ANOTHER JED HARRIS HIT!
The Royal Family
A Comedy of Actor Aristocrats
by George S. Kaufman and Edna Ferber
ORIGINAL STAR SPANGLED CAST
Including HAIDEE WRIGHT, OTTO KRUGER, ANN ANDREWS, JEFFERSON DeANGELIS, MARJORIE WOOD

CORT Pop. Matinee Today
Seats at Box Office. Cent. 0019
THE COMEDY HIT OF THE SEASON
PAULINE FREDERICK
"HERSELF"—IN
"The 'SCARLET' WOMAN"

BLACKSTONE TONIGHT at 8:30 LAST 2 TIMES
A. L. Erlanger & Harry J. Powers, Mgrs.
LAST MATINEE TODAY at 2:30
C. B. DILLINGHAM Presents Lonsdale's
"The High Road"

RIALTO State at Van Buren Continuous 11—11
BURLESQUE
"RUNNING WILD"—Co. of 50
VAUDEVILLE—Feature Pictures

KING AMANULLAH RISKS ALL TO GET BACK HIS THRONE

Swears Over Holy Mantle to Unseat Water Boy.

BY LARRY RUE.
[Chicago Tribune Press Service.]
[Copyright: 1929: By The Chicago Tribune.]

KARACHI, India, March 8.—Former King Amanullah, khan of Afghanistan, has decided to risk all in a decisive battle with Bacha Sakao, the water boy, who now sits on the throne at Kabul.

The very day that Amanullah decided to leave Kandahar for Herat, the tribesmen, who have been almost indifferent to his request for troops, became anxious and a delegation hurried to the palace and promised to turn over every fighting man if he would remain.

A telegram from Kandahar says the king changed his plans with regard to moving his headquarters to Herat and held a ceremony, at which he publicly swore "to march and attack Kabul and regain the kingdom for the holy mantle.

History of Holy Mantle.

In the middle of the eighteenth century, when the first Duranic king, Ahmed Khan, conquered Afghanistan, he brought to Kandahar a holy mantle over which he erected a famous sanctuary. Amanullah made a ceremonious visit to the sanctuary, took out the mantle in the presence of the entire population of the city and showed it to the people.

"Only he in whose possession is this holy mantle will reign over Afghanistan," he said.

The people became frenzied with enthusiasm and swore that they would aid him on the march to Kabul. Up until then recruiting had been indifferent, but since the ceremony hundreds daily have joined Amanullah, and as far as militray support is concerned the king now has a formidable following. The king, instead of retreating towards Herat, proceeded to Mukdir, where he is now personally directing the military operations against the usurper.

Proposes King Be Elected.

Meanwhile reports from Kabul indicate that Bacha Sakao is now proposing to call a conference of all the tribes in Afghanistan to elect a king, if they are not satisfied with him.

At the same time bath Bacha Sakao and Amanullah are gathering strength for the final battle.

Amanullah's uncle, Gen. Nadir Khan, one of the most popular and influential men in the country, although sick with pleurisy at Peshawar, still hopes to arbitrate the differences and settle the dynastic question without bloodshed.

Gen. Nadir is very secretive about his plans, refusing to declare himself in favor of either side on the ground that this would compromise him in the arbitration, but it is believed he hopes to induce Bacha Sakao to consent to a general election, as promised, and then swing all the votes in the country in favor of Amanullah.

Morse Funeral Today at Rosehill Chapel

Funeral services for Charles F. Morse, corporation lawyer, who died in New Orleans on Thursday, will be held at 3 o'clock this afternoon at Rosehill chapel. Mr. Morse, who was 64 years old, died following an operation for appendicitis performed three weeks ago. He is survived by his widow and a daughter, Mrs. K. B. Therndike, and a son, Franklin Ames Morse of South Bend. The following have been named as honorary pallbearers:

Kenneth Edwards	Dr. Lewis L. McArthur
Homer W. Chandler	David A. Noyes
Frank Parker Davis	William S. Mason
Charles E. Dox	Dr. G. Paul Marquis
Christian Himes	Dr. Robert B. Preble
Edward A. Engler	Dr. Brown Pusey
A. Ward Ford	E. Warner Coburn
E. Rea Hixson	Samuel M. Hastings
Edward S. Beck	Lansing B. Warner
Judge Henry Horner	James Hall
John Martin Gridley	S. Edwin Earle
Judge Kenesaw M. Landis	Carol E. Gray Jr.
William Kidston	Parke E. Simmons
Charles B. Leland	E. S. Wortham
George M. Ludlow	Frank Elliott
Frank Kidder	Victor Wilmot
Charles H. MacDowell	Temple Williams
James W. Clark	Charles E. Hastings
S. F. Slaughter	Joseph A. Rushton
Charles B. Webster	R. E. Wilson

Mr. Morse, who was a partner of John M. Zane in the firm of Zane, Morse & Newman at 111 West Monroe street, resided at 2608 Lake View avenue.

HELD ON ROBBERY CHARGE.

Charged with robbery with a gun, Marshall Turner, 21 years old, 1832 South Morgan street, colored, was held to the grand jury in bonds of $15,000 by Judge William E. Helander in the Boys' court yesterday.

LITTLE ORPHAN ANNIE: The Center of Interest

Elmer Extends Welcome to Henry Hobart

Finds New W-G-N Tenor Has Pleasing Voice.

BY ELMER DOUGLASS.

There were no broadcasts last evening at all comparable to two of Thursday evening's programs, namely, Gaston du Moulin's Musicale Melange concert from W-G-N and the concert by the Orpheus Male chorus from WLS.

The Great Moments from Great Operas, W-G-N, 9 to 9:30, was I understand, the formal introduction to the radio audience of Henry Hobart, tenor, as a regular member of W-G-N's vocal staff. Any one hearing Mr. Hobart in his aria from "Martha" will acknowledge that he is a most promising radio acquisition. His voice is a very pleasing light lyric tenor, of fine timbre. Considering the excellent male singers on W-G-N's staff at present, it is apparent that the station's musical director has an unerring ear for male voices.

The French character of the New York program through W-G-N, 8 to 8:30, made it, at least, a little different from the typically American creations. It therefore stood out rather conspicuously, even though, as entertainment, it was extremely light. W-G-N's 8:30 to 9 program, featuring the music of Friml, was of such nature as to appeal to admirers of twentieth century light opera music. Although Friml is not a Sullivan, his music is melodious, catchy, and pleasing, and, so far as I know, wholly free from jazz influence.

The Metropolitan church choir concert from WLS at 9:30 was short in duration, but it was not insignificant among the evening's concert programs.

Considerable was expected from the chain broadcast through WMAQ, 7:30 to 8, featuring Cissie Loftis and George Jessel. It was interesting to hear Miss Loftis and Mr. Jessel in their imitations, songs and incidental speeches, yet the program itself seemed rather dry and unexciting.

Louie's Hungry Five, W-G-N, 10:15, have developed considerable ingenuity in their lost Louie stunt. So again we have reason for admiring the originality of this program. And who of us ever tires of the Hungry Five's old time street music?

Henry Rance, Real Estate Man, Dies After Accident

Funeral services for Henry B. Rance, who died yesterday of injuries received on Thursday when he was struck by a street car while crossing the street at Devon and Claremont avenue, will be held at St. Timothy's church, Washtenaw and Devon, at 9:30 o'clock Tuesday morning. Mr. Rance, who was president of the Prudential Realty company, was born in Bombay, India, sixty-two years ago, his father being a British army officer. He is survived by his widow and two sons.

Mother of Judge Fisher Dies After Long Illness

Mrs. Fanny Fisher, mother of Circuit Judge Harry M. Fisher, died early this morning at her home, 2140 South Harding avenue, after an illness of several months. She was 76 years old and a native of Russia. She is survived by her husband, Morris, and seven children besides Judge Fisher. They are Dr. Mandel Fisher, Louis Fisher, Mrs. Lena Klein, Mrs. Ida Williams, Mrs. Molly Friedman, Mrs. Hannah Kirson, and Mrs. Sarah Race.

In the Air Tonight

W-G-N [416.4m-720k].
7-8 — Radio Floorwalkers. W-G-N 416.4m-820k].
8-8:30 — Gangland. W-G-N [416.4m-720k].
7:30-8—Interwoven Entertainers. NBC system, including KYW [294m-1020k].
8-9—General Electric. NBC system, including WLS [345m-870k].
9-10—Lucky Strike hour. NBC system, including W-G-N [416.4m-720k].
12-2—Knights of the Bath. W-G-N [416.4m-720k].

TAGGART IS LAID TO REST WITH SIMPLE RITES

Indianapolis, Ind., March 8.—[Special.]—The funeral of former United States Senator Thomas Taggart, Ulster immigrant boy who started life sweeping out a restaurant and died Wednesday the millionaire proprietor of the fashionable French Lick resort, was held here this afternoon.

The simple funeral service was held privately at the home, while the Indiana legislature met in joint session at the state house in special tribute. Bishop Joseph M. Francis of the Protestant Episcopal church, pronounced the eulogy and only one hymn was sung. Indiana Democrat associates of Taggart served as active pall bearers. The honorary pallbearers included men prominent in Indiana and in state and national politics.

New Waldorf-Astoria to Be Started in Fall

New York, March 8.—[Special.]—A new Waldorf-Astoria hotel, rising forty stories and containing 2,000 rooms, will be started this fall at Park avenue and 50th street. This announcement was made today by Lucius M. Boomer, president of the Waldorf-Astoria company.

4 GROUPS OPEN COURT FIGHT FOR HERMIT'S ESTATE

Trace Descent in Contest for $200,000.

Four sets of claimants, all armed with family Bibles giving conflicting genealogical proofs of heirship, yesterday began a fight before Probate Judge Henry Horner for the $200,000 estate of the two Flynn brothers of Park Ridge. Each group traces descent to the father of the brothers, but disagrees on his residence and occupation.

The Flynn brothers, John, aged 72, and Edward, 70, were known as Park Ridge's hermits. After their death in December, 1926, many thousands of dollars was found hidden in the walls and under matresses of their home. More money was found in a safety deposit box at the Illinois Merchants Trust company.

Agreed on One Point.

John Flynn died of pneumonia and his brother, Edward, shot himself in the head with a shotgun the same day. Both were children of John Flynn Sr. and Henrietta Goodiff of Ireland. Thus far the thirty prospective heirs are agreed, but each insists the others trace their descent to the wrong John Flynn Sr.

Thirteen second cousins represented by Attorneys Walter P. Murphy and J. C. Campbell hold that John Flynn Sr. was a prosperous farmer in County Mayo. Each produced tattered family Bibles showing descent to Mary Monaghan, sister of the brothers.

A second group of 14 nieces and first cousins, represented by Attorneys Ralph L. Peck and J. J. Augustus, maintain the father was a Dublin policeman. The attorneys offered records of the Dublin police department in addition to records of births and marriages taken from Bibles.

Offer Records of Navy.

Yet another claimant, Mrs. Mary Elizabeth Young of Cleveland, represented by Attorneys William H. Herbert and Charles Goodman, offers records of the English navy to prove that the father was a sailor from Cork, Ireland. She claims first cousinship to the brothers.

The most recent of the recruits to the ranks of contestants are Mrs. Annie Flynn Proulx and Patrick Flynn of Manchester, N. H., who declare the father was a merchant of Gallway county. They claim descent to Patrick Flynn, uncle of the brothers. The hearing was continued until March 15.

O. K. CHARLESTON AS RECREATION IN RURAL SCHOOL

St. Clairsville, O., March 8.—(AP)—Out in the rural reaches of Belmont county, a township school board today sanctioned the "Charleston," danced by an 18 year old school teacher, as "physical education" and denied the petition of outraged parents that she be dismissed for adding the night life pastime to the curriculum of a country school.

Several pupils of Miss Ruth Timmons shocked their parents by exhibitions of the dance and a petition was circulated demanding her removal. Today four men members of the board and George M. Pogue, county superintendent, held a stormy three hour hearing, but arguments against the dance failed after a demonstration. The board held the exercise "admirable diversion from recitation."

GIRL SIAMESE TWIN TO MARRY MEXICAN YOUTH

Newark, N. J., March 8.—(AP)—Margaret Stratton Gibb, who is joined to her "Siamese" twin sister, Mary, today applied for a marriage license with Carlos Daniel Josefe of Mexico City. Plans for their marriage were withheld.

The twins came from New York to the city hall here and hurried back as soon as the application was made.

Josefe gave his age as 21 and Miss Gibb said she was 18. The youth said he was a graduate of the University of Mexico and a son of the general manager of the Ford Motor company in Mexico. His present home is in New York City.

Five Drown When Two Cars Drive Through Open Bridge

Aberdeen, Wash., March 8.—(AP)—Five men were drowned and three others saved when two sedans drove off an open end of the Wishkah bridge near here early today. One of the automatic gates failed to function.

KING'S CHAPLAIN, SOLDIERS' LOVED FRIEND, IS DEAD

LIVERPOOL, March 8.—(AP)—The Rev. G. A. Studdert Kennedy, chaplain to the king, died today of influenza.

During the war he was popularly known as "Woodbine Willie" to thousands of tommies to whom he endeared himself by frank talks, helpful advice, sympathy, and an unfailing supply of cigarets. He gave away nearly a million packages to American and British soldiers during the war.

The story of how he got his nickname is briefly this: One cold, wet night in the early spring of 1915, Mr. Kennedy was standing by a British tommy in a front line trench. The soldier fumbled in his pocket.

"I'm looking," he explained, "for 'arf a woodbine I was saving."

Now Woodbine is the name of a British cigaret, which in war times sold at five for a penny. Kennedy didn't have one, but leaving his friend he soon found a man who did. When he returned with the cigaret the tommy thanked him, cautiously lit the fag, and after taking one puff, remarked: "Righto, thanks again, Woodbine Willie."

EVERYBODY'S ON TIME AT MEAL TIME

ON THE NEW PIONEER LIMITED
To ST. PAUL and MINNEAPOLIS

Many a man and woman has vowed everlasting allegiance to the new Pioneer Limited after a dinner on this famous train. Good food makes friends quickly—and keeps them. Every evening on departure—often before—passengers are enjoying the famous table d'hote dinner by Rector, Broadway's favorite, comes after the meal. And through it all, never a ripple in your coffee cup—thanks to silent roller bearings and the marvelously smooth riding they produce.

From Union Station 6:30 p. m.

Observation car, ladies' lounge, club car, valet, individual bedrooms, coil spring mattresses; Travels the short route via Milwaukee; the only double-tracked route; the water level route.

Information, tickets, reservations at
City Ticket Office
59 South Clark St., Chicago
Phone Central 7600
B. J. Schilling, General Agent

CHICAGO MILWAUKEE ST. PAUL AND PACIFIC
The MILWAUKEE ROAD
ELECTRIFIED OVER THE ROCKIES TO THE SEA

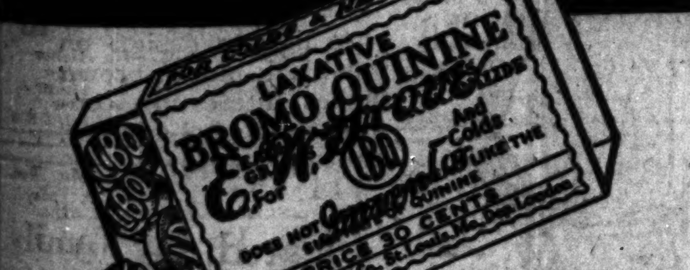

QUICK RELIEF FOR COLDS
SINCE 1889
GROVE'S BROMO QUININE
LAXATIVE TABLETS

WGN
416.4 Meters—720 Kilocycles
The Chicago Tribune Station on the Drake Hotel
Saturday, March 9

Carleton COON | Joe SANDERS
and their ORIGINAL NIGHTHAWKS
Celebrate the Meeting of the KNIGHTS of the BATH
The Wittiest, Liveliest, Most Frolicsome MIDNIGHT SHOW
On the Air

The Sinister Intimacies of GANGLAND
as seen by James O'Donnell Bennett
dramatized tonight by the W-G-N Players
HARRY W. SPINGOLD, Director
8:30

Flavio PLASENCIA
BARITONE 8:00

C. Dumbrava

Do you often wonder about the frozen wastes inside the Arctic circles? Constantin Dumbrava, the arctic explorer, will relate some of his experiences in frozen waters. 2:45 and 10:50.

Details of Today's W-G-N Program

DAYTIME

9 to 10—Digest of the Day's News.
10 to 10:20—Home Management.
10:20 to 11—For Shut-ins.
11 to 12—Morning Musical; Happy Hank; Patrick Hoster, tenor; Gida La Tille, soprano.
12 to 12:20—Weather Report; Morning Musical (cont.).
12:20 to 12:40—Children's Stories.
12:40 to 2:30—Luncheon Concert.
2:30 to 3—Women's Club: Tommy Coates, baritone; Constantin Dumbrava, arctic explorer.
3 to 5—Tea-time Music: Tommy Coates, baritone; Helen Bickerton, soprano; Walter Pontius, tenor; Fern Scull, pianist.
5 to 5:30—The Book Worm.
5:30 to 6—Marshall Field & Co.'s Air Castle.

EVENING

6 to 6:20—Punch and Judy; Kasper's Circus.
6:20 to 6:30—Investment Research Bureau's Stock Quotations.
6:30 to 6:50—Coon-Sanders Nighthawks.
6:50 to 7—Drake Concert Ensemble.
7 to 8—Weather Report; Radio Floorwalker.
8 to 8:30—Flavio Plasencia, baritone.
8:30 to 9—Gangland.
9 to 10—Lucky Strike Hour.
10 to 10:05—Tomorrow's Tribune.
10:25 to 10:50—Jean Goldkette and His W-G-N Dance Orchestra.
10:50 to 11—Radio Interview; Constantin Dumbrava.
10:15 to 10:25—Louie's Hungry Five.
10:25 to 10:50—Jean Goldkette and His W-G-N Dance Orchestra.
10:50 to 11—Radio Interview: Constantin Dumbrava.
11 to 11:15—Dream Ship.
11:15 to 12:00—Coon-Sanders Nighthawks; Jean Goldkette and His W-G-N Dance Orchestra.
12 to 2—Coon-Sanders Knights of the Bath.

It's a duty to yourself to join the 100 Club!

1360. George Lamont, Rock Island, Ill.
1361. B. V. Kohout, Wilber, Neb.
1362. Francis M. Conahey, Fond du Lac, Wis.
1363. Ruth Santosky, Beloit, Wis.
1364. C. F. Brandes, Chicago.

I have listened to W-G-N for 100 hours exclusive of other stations. Please send me a certificate of membership in the 100 Club.

NAME ....
ADDRESS ....

Clear, Youthful Skin kept so by Resinol Soap

Don't let your skin become clouded blotchy or coarse textured when it is so easy to preserve its natural loveliness by the daily use of Resinol Soap. Try it tonight with warm water, working the lather gently into the pores with the finger-tips. Rinse thoroughly with more warm water—finish with a dash of cold. Do this every night for a week, then note the improvement in your skin. At all druggists.
Sample of each free. Dept. 46, Resinol, Baltimore, Md.

HURSEN Funerals

Supreme in America for unmatched elegance, superb automobile equipment, and service. Hursen has fought excessive prices for 20 years. Private suites for families and societies. No charge for chapels in Chicago's 3 finest funeral homes, North, South and West. No matter where you live, phone

Hursen

Chicago's Independent Funeral Director

LEADERSHIP!! We set the standard of service at prices within reason
Lain
UNDERTAKERS

MAUSOLEUM MONUMENT or HEADSTONE
CHAS. G. BLAKE CO.

MONUMENT
Mausoleum Erected Anywhere
BLAKE MONUMENT CO.
55 E. Washington St. Central 3917

DEATH NOTICES

In Memoriam.

[illegible]

LOVING WIFE AND CHILDREN.

Fraternal Notices.

[illegible]

SIDNEY LYON, Exalted Ruler.

[illegible]

MAJ. S. E. CHURCH, Secretary.

ANDREWS— [illegible]

BARBEE— [illegible]

BRAZIL— [illegible]

BROWN— [illegible]

CONLEY— [illegible]

CONNORS— [illegible]

DEATH NOTICES

CUMMINGS—Adeline E. P. Cummings, wife of the late George B. Cummings of Highland Park and mother of G. Willis Cummings of Evanston, Friday morning, March 8. Services at First Baptist church, Evanston, 10:30 a. m. Monday. Interment Mound cemetery, Racine, Wis.

EATON—George W. Eaton, March 8, 1929, aged 86, beloved husband of the late Elizabeth Eaton, nee Ray, fond father of Charles, Clara, Albert, Edwin, Harold, and the late George Jr. Funeral from late residence, 2442 N. Rockwell-st., at 9:30 a. m. Monday, March 11, to St. John Berchmann's church. Interment Calvary. Member of Avondale council No. 123, Royal League.

ENSOR—Gerald Ensor, March 7, 1929, aged 7 years, son of Marion and Hazel Ensor, brother of Marion, Eugene, and Kenneth Ray Ensor. Funeral services at chapel, 1758 W. 51st-st., Monday at 2 p. m. Interment Mount Hope, Peoria, Ill., papers please copy.

GILLILAND—William Gilliland, March 8, beloved husband of the late Ida Gilliland, father of Emery W. Todd. Remains at chapel, 1253-55 N. Clark-st., until Monday noon. Services at Rosehill chapel Monday, March 11, at 1:30 p. m. Interment Rosehill cemetery.

GOUDY—Carolyn Walker Goudy, widow of the late William J. Goudy, mother of Helen Leigh, sister of Marguerite Portsmouth, Amy Moncrieffe, the late Charles M. Walker, the late Samuel J. Walker, and the late William Ernst Walker, March 6, at London, England.

GUERNSEY—Wilfred H. Guernsey, husband of Nellie Tweedale Guernsey, March 8, 1929. Funeral Monday, March 11, at 2:30 p. m., from Bethany Union church, 103d and Wood-sts., to Mount Hope cemetery.

HARMON—Bertha Harmon of 615 Center-st., fond mother of Raymond J. Harmon. Funeral Monday, March 11, at 3 p. m., from chapel, 1158 N. Clark-st. Interment Irving Park Boulevard cemetery.

HOWELL—Grover C. Howell, March 7, 1929, beloved son of Ellen McDermott Howell, brother of Mrs. B. A. Berry, Mrs. R. W. McGrath. Funeral from sister's residence, 6405 Ellis-av., Monday, to St. Thomas the Apostle church, 55th and Kimbark-av., where mass will be celebrated at 10 a. m. Interment Mount Olivet.

JOHNSON—Oliver D. Johnson, March 7, suddenly, of 6026 St. Lawrence-av., beloved husband of Laural, son of Mary J. Johnson, brother-in-law of Virginia M. Stuhr. Interment Platteville, Wis.

LARSON—Louis Emil Larson, March 7, beloved husband of Mary; fond father of Mildred Ansel; brother of Lydia, Harry, and John. Funeral from his late residence, 2754 Giddings-st., Saturday, March 9, at 1:30 p. m. Services by Sterling lodge No. 229, K. of P., and Progressive lodge No. 954, A. F. & A. M., at Humboldt Park commandery asylum, 2410 N. Kedzie-blvd., at 2:30 p. m. Interment Mount Olive cemetery.

LISS—Judah Liss, aged 91, passed away 1:45 a. m., March 8, beloved husband of the late Bella, beloved father of the late Minnie Gourvitch, Sam, Becky Liss, Joe, Anna Tarrson, Bertha Streicker and the late Rose Leight. Interment Waldheim.

MAGEE—Mary A. Magee, nee McKay, beloved wife of the late Alexander Magee, fond mother of Mrs. T. F. Kelly, Arthur J., Alexander C., Joseph C., and Florence B. Magee. Funeral Monday, a. m. from 132 S. Central-av. to St. Catherine's church, to Mount Carmel cemetery.

McGIMSIE—Thomas J. McGimsie, husband of Mary, father of Mrs. Cecil Walsh, Mrs. John C. Irwin, Mrs. William Ade, and William A. McGimsie, March 6. Funeral services at his late residence, 837 Drexel-sq., Saturday, March 9, at 11 a. m., under auspices of Kenwood Lodge, No. 800, A. F. & A. M. Interment Oakwoods.

MENDELSON—Phillipena Levy Mendelson, beloved wife of the late Rudolph, formerly of Elgin, Ill.; devoted mother of Miriam, Lillian Schwab, Memphis, Tenn., and Florence Brown. Funeral Monday, March 11, at 10 o'clock, from chapel, 936 E. 47th-st. Interment Rosehill mausoleum. 11:30.

MORSE—Charles F. Morse, March 7, at Touro hospital, New Orleans, La., beloved husband of Katherine Ames Morse, fond father of Mrs. Kinsley B. Thorndike and Franklin A. Morse. Services Rosehill chapel Saturday, March 9, at 3 p. m.

NEER—Etta Neer, deaf sister of E. T. Neer of Los Angeles, Cal., and the late W. A. Neer of Chicago. Funeral services at chapel, 1820 S. Michigan-av., Saturday, at 2 p. m. Cremation Oakwoods. Kindly omit flowers.

ORTH—Charles Orth, March 6, 1929, beloved husband of Anna Orth, nee Wetzel, fond father of Mrs. May Edwards, Mrs. Clarence Darfler, and the late Mrs. Hazel Ellis. Services, 2 p. m., at the late residence, 470 Greenwood-av. and 3:30 p. m. at Masonic temple, Blue Island, Ill., Saturday, March 9, 1929, under the auspices of Calumet lodge, No. 716, A. F. & A. M. Interment Mount Greenwood.

QUINN—Sadie A. Quinn, daughter of the late John and Margaret, fond sister of John A., Mrs. T. L. Cavanaugh, Mrs. F. S. Cavanaugh, Marie G. Babcock, Arthur J. and the late Daniel J. Quinn. Funeral Monday, March 11, at 9:30 a. m., from 5843 W. Lake-st., to St. Lucy's church. Interment Calvary.

RANCE—Henry B. Rance, March 8; beloved husband of Josephine, nee Dillon; fond father of Hubert F. and Arthur H. Rance. Funeral Tuesday, March 12, at 9 a. m., from residence, 2850 Albion-av., to St. Timothy church. Burial All Saints cemetery.

RANDALL — Fred Charles Randall, age 63 years, March 7, 1929, of 1312 W. 71st-pl., beloved husband of Mary Randall; fond father of Mrs. Mabel Mahnke and Mrs. Olive Ahrens. Member of White Rose lodge No. 133, Sons of St. George, and Oakwood council No. 808, Royal Arcanum. Funeral Saturday, March 9, 1929, at 1:30 p. m., from chapel, 1745 W. 47th-st. to Community Methodist church, 50th and Honore-sts., to Oak Ridge cemetery. For information call Yards 1052.

RASTER—Antonette Raster, March 7, 1929; wife of the late Edwin O. Raster, mother of Mrs. Arthur Aagaard and Elisabeth, daughter of Mrs. Joseph Brucker. Remains at chapel, 2701 N. Clark-st. Funeral services Graceland chapel Saturday at 3:30 p. m. Milwaukee papers please copy.

SCHWATEL—Bessie Schwatel, nee Slaby, March 7, 1929, beloved wife of Capt. William P. Schwatel, fond mother of Virginia, of Fort Douglas, Utah., loving daughter of Frank Slaby and the late Anna Slaby, sister of Mrs. Mary Straka, Julia Slaby, Edward, George, and Frank. Funeral notice later.

SMALL—Mary Small, nee Connors, at Toledo, O., widow of Daniel, fond mother of Peter Small, Mrs. William Hilkens and the late Sister Mary Angelica, B. V. M.; Mrs. Bengston, Michael and Daniel Small and sister of the late Johanna O'Keefe. Remains expected to arrive Saturday evening. Particulars phone Yards 0703.

SMALLEY—Adrienne Smalley of 443 E. 88th-pl., beloved wife of Harley, loving mother of Harley and Adrienne. Funeral Saturday, March 9, at 2 p. m., from chapel, 851 E. 75th-st. Interment Oak Hill.

STEINBERG—William B. Steinberg, age 57, late of 1325 Chase-av., beloved husband of Josephine, fond father of Sidney and Billy Jr., brother of Mrs. Nell Hershman, Mrs. Lottie Madigan, Mrs. Bess Tremaine, and Jacob Steinberg. Member of Covenant lodge No. 526, A. F. & A. M. Funeral services Sunday, March 10, at 2:30 p. m. at chapel, 4911 Broadway. Interment Minneapolis. New York City, Minneapolis, San Francisco, and Los Angeles papers please copy.

TOMASO—Michele Tomaso, beloved husband of Anna, nee La Rocco, fond father of Mrs. O. H. De Sbon, Rocco J., Salvatore, Mrs. J. L. Strahl, Adeline, Michael, Edward and the late Joseph. Loving brother of Mrs. Domenica Lepore, Joseph Angarola, Antonio, the late Salvatore, Rocco, Vincenza Angarola and Felicia La Rocco, beloved son of the late Giuseppe and Anna Lucia. Funeral Monday, 9 a. m., from residence, 414 Central-blvd., Villa Park, Ill., Ardmore-av. station, to St. Alexander's church. Interment Mount Carmel.

WEBER—Mrs. Julia Weber, beloved wife of the late Louis, fond mother of Dr. Samuel, Max, Henry, Jacob, Aaron, Abe, and Mrs. Rosalind Greengard and the late David, Charles, and Mrs. Jennie Schrayer. Funeral Monday, March 11, at 11 a. m., from chapel, 936 E. 47th-st. Interment Free Sons cemetery, Waldheim.

WILLIAMS—Sila L. Williams, March 8, 1929, suddenly, beloved mother of Mrs. James G. Wray, 625 Washington-av., Glencoe. Funeral notice later.

WILSON—Miss Olivia Wilson, at Evanston, March 6, aunt of Katherine Hildebrant and William M. Coolidge of Chicago, Mrs. W. E. Baker of Evanston and Miss Louise Cottrell of Iowa City, Ia. Services Graceland chapel, Saturday, March 9, 2 p. m. Sioux City papers please copy.

WYMAN—The Rev. Henry H. Wyman, C. S. P. of St. Mary's Paulist Fathers church, 9th and Wabash-av., March 6 at the Alexian Brothers hospital; aged 80 years. Funeral from St. Mary's church, Monday, March 11, at 10 o'clock.

ZENDER—Henry A. Zender, March 7, dearly beloved husband of Louise Kronenberger Zender, fond father of Harry W., Peter L., Lawrence A., and Mary Louise Zender and Mrs. Katherine H. O'Leary and brother of Mrs. W. H. Terwilliger. Funeral Monday morning at 9:15 from residence, 1703 Rosehill-dr., to St. Gregory church and St. Henry cemetery.

CEMETERIES.

2 GRAVE LOT, LAKESIDE DIVISION, Irving Park-blvd. cemetery. [illegible]

COUNTY TO ASK LEGISLATION FOR AIRPORT PLAN

Bill Will Be Drawn by Committee Today.

The Cook county board of commissioners yesterday turned to the preparation of legislation which would permit the county to enter the aviation industry as owner and operator of airports. A resolution presented at yesterday's meeting directed the board's attorney, Hayden N. Bell, and J. Scott Matthews, chief examiner of titles of the Torrens system, to prepare immediately a bill enabling the county to construct and maintain landing fields on county owned lands.

Extreme haste is necessary, it was pointed out, in view of the fact that the present session of the legislature is scheduled to adjourn on March 14. The bill will be drafted this morning at a meeting in the board rooms at which Maj. Reed Landis, secretary of the Chicago aero commission; Robert Kingery, secretary of the Chicago Regional Planning association, and Gen. Abel Davis, chairman of the advisory board of the Cook county forest preserves, will confer with the commissioners over the bill's structure.

Have Model in N. Y.

A modified form of a similar bill now before the New York legislature was suggested by Commissioner Francis L. Boutell. The New York bill provides that funds to finance the venture be raised by a tax levy, which, Commissioner Boutell said is impracticable in view of the state of Cook county taxes. It is proposed to meet the cost of construction and maintenance through a bond issue, although Maj. Landis declared that he was by no means hopeful of the success of a referendum on bonds since the treatment accorded similar issues at recent elections.

Tell Need for Fields.

"The need for additional aviation facilities in Cook county is vital," he said. "Conditions at the Municipal field are hopelessly congested. It is often necessary for incoming planes to circle the field for fifteen minutes before a runway is clear. There is more flying at our airport than at any other field in the world, with the exception of Tempelhof field near Berlin. More flying fields are necessary at once, not five years from now, and I think that it will be at least five years before a bond issue will receive favorable action at the hands of the electorate."

He suggested that available sites in the forest preserve be utilized until the county could acquire land in suitable locations.

Aviation Notes

Chicago's aerial sightseeing season will be officially opened at the municipal airport tomorrow. The Stout Airways, National Air Transport, Universal Flying Service, and the Grey Goose lines will place in service a total of six fourteen passenger planes to carry parties on trips over the city.

C. S. Davis, formerly in charge of operations for the Northwest Airways at Minneapolis, has been appointed divisional traffic manager for the company in the Chicago district. He will open an office in the loop at once, it was announced yesterday.

The second annual all-American aircraft show will be held during the week beginning April 6 in Convention hall, Detroit, under the joint auspices of the Detroit Board of Commerce and the Aeronautical Chamber of Commerce of America. Sixty-one manufacturers have entered a total of 107 planes, valued at $1,000,000, for the show.

A wedding cake made for Col. Lindbergh and his fiancée, Miss Anne Morrow, by Miss Mary Lyles Wilson, a caterer of Nashville, Tenn., arrived in Chicago last night by air mail over the Interstate Aailines. The cake, addressed to the American embassy in Mexico City, was transferred to a National Air Transport plane, which will carry it to Dallas, Tex., for delivery to the couple over air mail lines into Mexico.

Paris frocks, carried on fast mail steamers to New York, will be rushed to Chicago by air mail over the National Air Transport system for delivery to the branch of Saks 5th avenue shop, to be opened shortly on Michigan avenue, officials of the air line announced yesterday. The service is to be a regular feature of the new store.

SHOT BY WIFE; DIES.

Roger Matthews, 32 years old, 506 East 48th street, colored, died yesterday at the Provident hospital from bullet wounds inflicted by his wife, Florence, during a quarrel last Saturday.

MANGEL'S

115 South State St. ~ The New Store in the New Palmer House

The Jaunty Little Cape Coat

Has Arrived at Mangel's—and Is Moderately Priced!

$24.75

The youthful cape coat sketched owes its chic slenderness to the straight back detailed with V tucking! Smartly tailored of green or tan basket-weave cloth and lined with satin. Sizes 14, 16 and 18. Mangel's are also showing fur trimmed, sports and other tailored coats at this low price.

New Frocks—As Gay as Spring

Irresistibly Smart! Fresh as the Season! —And Priced Low!

$14.95

Floral prints, polka dots, checks, plaids and modernistic designs—and vivid new Spring shades make Spring a scene of riotous color! The styles include peplums, tiers, jacket-suits and one-sided effects. The fabrics are flat crepe, georgette and chiffon. Sizes for women and misses. You'll marvel that frocks of such quality and style could be priced so modestly.

CARSON PIRIE SCOTT & Co

In the SPRING a LADY'S FANCY

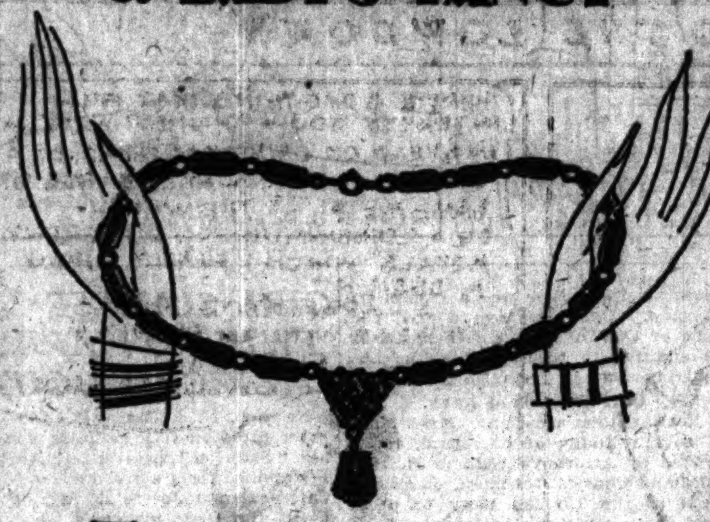

TURNS aside in its wan-d'rings and lights avidly upon a necklace that departs from the ways of the usual and fashions metal into a new and dainty bit of jewelry—with a tiny touch of color that ties it up with her newest frock. $3.50.

First Floor, South, State.

TO indulge a whim of "something new," she seizes eagerly upon the colorful chic of a bag. Strips of contrasting leather form a bright shield closing. $10.

First Floor, South, State.

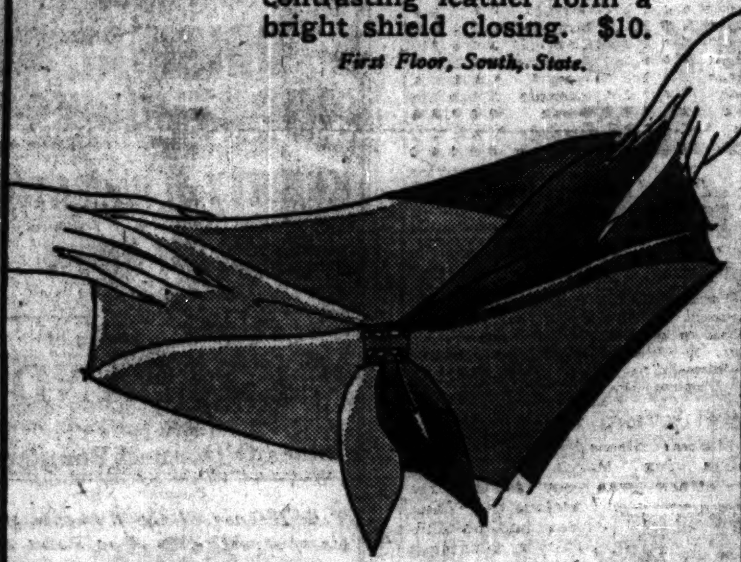

THOUGHTS of color lure to the scarves—and it's no wonder, when she finds there a gay Harlequin scarf to please her eye. Half and half, it combines two colors in bright contrast. $5.50.

First Floor, North, State.

OF gloves she has need—and a smart pair beckon—or rather two pairs, and it's no easy matter for a lady pining for Spring newness to choose between them—they are of kid and each has an attractive wrist-strap of leather. $3.75.

First Floor, North, State.

SHOPPING about for a breath of Spring, she suddenly comes upon the perfume of her desire—the perfume that fits her Springtime mood—our own "Pres de Mon Coeur," made for us in Paris. $3.50, $5, $7.50.

The First Floor, Accessory Sections

CARSON PIRIE SCOTT & Co

Fashion Uses Color with Lavish Hand And Emphasizes It with Smart Detail

Print Ensemble, $19.50

A coat and skirt of dotted silk crepe have an attached sleeveless blouse whose fresh lightness adds a charming note. Navy and white, black and chartreuse, brown and gold. 14 years to "40."

A "Little Frock," $19.50

They form a jabot which is extended into a low-flared skirt ruffle in the chic manner of the new, soft, dressmaker mode. In red, green, blue, brown and black, the sizes are from 14 years to "44."

A Banded Frock, $19.50

Three tones of silk crepe blend in a frock which has a pleated skirt of solid color and a blouse of bands in three tones. Browns and yellow, blues, greens and rose. In sizes 14 years to "38."

These Three Smart Fashions in the Moderate-Price Section, Center

Fourth Floor, Wabash.

Bangkok Straws, $8.50

First of the smart straws to herald the Spring by appearing in darker shades with fur coats, Bangkok combines its chic suitability for present days with its great importance for the later season. Its favor in suntan shades is forecast for Spring and Summer. In the Trotteur Section.

Fifth Floor, North, State.

Vivid, $37.50

The two-piece frock grows brilliant in combinations of color. Large bows and corded piping lend color accent, and a close hipband on the blouse back is smart. Red or blue with ivory, tan or yellow with brown, ivory with red, two shades of green. For misses and women. The Sports Section.

Fourth Floor, South, State.

Mixture, $85

Camel's hair in checks of brown and beige in light or dark tones makes this coat, collared in new beige wolf. Sizes for misses. Right. Moderate - Price Coat Section.

Fourth Floor, East.

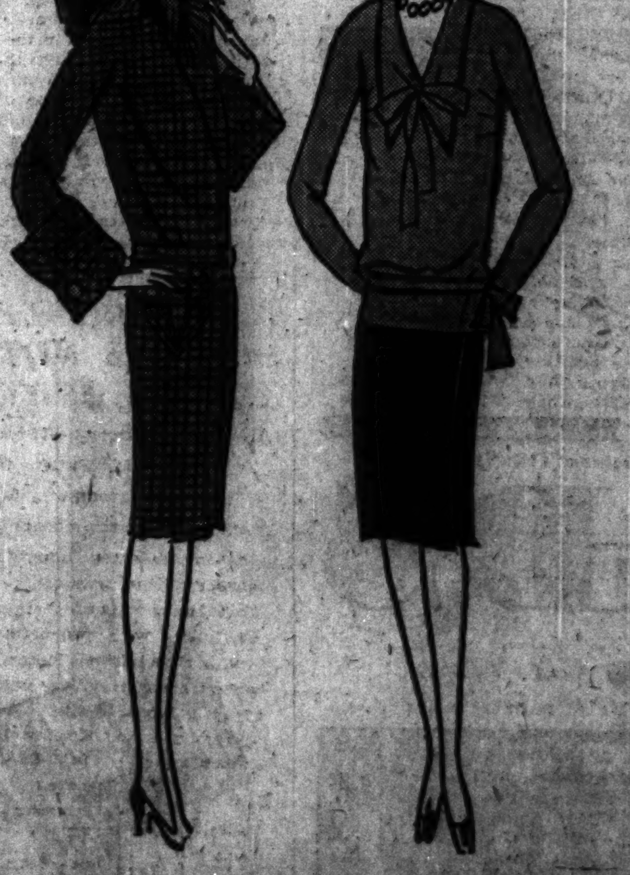

Modern, $6.50

A lighter design on red, black, blue or brown makes interesting contrast on a wool sweater. Knitted Sportswear.

Pleated, $8.50

Silk crepe to match the sweater above is box pleated in a youthful skirt. Sports Section.

Fourth Floor, South, State.

Fagoted, $7.50

The blouse that accompanies the Spring tailleur has a dainty touch of fagoting. Eggshell, blue, orchid or peach beige silk crepe. Sizes from 34 to 42. At left.

Fourth Floor, East.

SECTION TWO
SPORTS
MARKETS
WANT ADS

Chicago Daily Tribune
THE WORLD'S GREATEST NEWSPAPER

The Tribune's Telephone Number Is
Superior 0100
The "Exchange" in Today's Book Section Has Bargains in New and Old Editions!

HORNSBY HITS HOMER AS CUBS BEAT ANGELS

TIMM TIES U. S. SPRINT MARK IN BIG TEN TRIALS

Illini Qualify Eleven for Finals.

BY WALTER ECKERSALL.
[Chicago Tribune Press Service.]

Iowa City, Ia., March 8.—Judd Timm of Illinois, breaking the Big Ten record in the 60 yard dash, gave the Orange and Blue a flying start in the nineteenth annual indoor track and field championship preliminaries in the University of Iowa field house tonight.

Illinois, nine time winner of the conference indoor event, qualified eleven athletes in the five trials. Indiana and Iowa placed six. Ohio State and Michigan each will be represented by five. Every member of the conference placed men in the final, but indications are that Illinois' well balanced team will romp away with the honors.

Timm Ties U. S. Record.

Timm, one of the best half backs in the country, won his heat in the 60 yard dash in :06 1-5. This performance shattered the Big Ten mark of :06 3-10 made by George Simpson of Ohio State last year. It also ties the American indoor record held by L. Hutchison of the Illinois A. C., Francis of Mooseheart academy, Bowman of the Newark A. C., and Quinn of Holy Cross. The Orange and Blue football star, always a fast starter, hit the mark faultlessly and led the field to the tape by a wide margin.

The Orange and Blue flyer will match strides with George Simpson of Ohio State in the final tomorrow night. Indications are the mark made tonight by Timm will be broken if both get an even break at the start. Both Timm and Simpson are in splendid condition and the coaches expect a great race.

The conference indoor record of :08 8-10 for the 70 yard high hurdles was tied three times. Haydon of Chicago, Crooks of Ohio State, and Allison of Iowa each won their qualifying heats in record time.

White of Illinois, Gorby of Northwestern, and Gunn and Moulton of Iowa won their way into the finals of the half mile. Moulton registered the best performance by stepping the distance in 2:00 4:10. Sanders of Illinois and Dildine of Indiana also ran splendid races to go into the final tomorrow night.

Makes Best Time; Eliminated.

Abramson of Indiana and Tarbill of Michigan won their semi-final heats in the quarter mile. Six preliminary heats were held and Henke of Wisconsin made the best time. He won his trial in :51 4-10, but finished third in the first semi-final heat.

Letts of Chicago won the first qualifying heat in the mile run in 4:30 5-10. Seldon of Illinois was second, and Stein of the same school third.

Strain of Minnesota took the second trial in 4:30 3-10. Martin of Purdue was second, and Abbott of Illinois third.

George Baird of Iowa, 440 yard indoor conference champion, has been forced out of competition with a pulled tendon. The injury has weakened the Iowa team. The Hawkeyes will have Canby in the pole vault and Forwald and Roberts in the shot put. Carr will be Illinois' hope in the high jump. He won the event a year ago.

The finals will be held tomorrow night, starting at 7:30 o'clock. The first four places in each event will count in the scoring. Summaries:

60 YARD DASH—Root and East, Chicago; Simpson and Kriss, Ohio State; Grodsky and Tolan, Michigan; Timm and Burkhart, Illinois; Leming, Northwestern, and Gordon, Illinois. Best time by Timm of Illinois, :06 1-5 [Breaks conference record of :06 3-10 made by George Simpson in 1928 and ties American indoor record].

ONE MILE RUN—Seldon, Stein and Abbott, Illinois; Leas and Clapham, Indiana; Letts, Chicago; Strain, Minnesota, and Martin, Purdue. Best time by Strain, Minnesota, 4:30 3-10.

70 YARD HIGH HURDLES [qualifiers]—Sentman, Rodgers and Burkhart, Illinois; Hatfield, Indiana; Saling and Allison, Iowa; Haydon, Chicago; Roden, Wisconsin; Jacobs, Minnesota; Crooks and Rockaway, Ohio State, and Potter, Michigan. Best time by Haydon, Chicago; Crooks, Ohio State, and Allison, Iowa, :08 8-10. Ties conference record made by Frank Cuhel, Iowa, in 1928.

880 YARD RUN [qualifiers]—White, Sanders and Orlovich, Illinois; Moulton and Gunn, Iowa; Dildine, Indiana; Gorby, Northwestern, and Hays, Ohio State. Best time by Moulton, Iowa, 2:00 4-10.

440 YARD RUN [qualifiers]—Stamath and Baird, Iowa; Henke and Davidson, Wisconsin; Abramson, Indiana, and Tarbill, Michigan. Best time, :51 4-10, by Henke, Wisconsin.

TRIBUNE READERS:
An Amazing Value in
LIFE INSURANCE
is available Exclusively to you for only
$1.00 a month
No Medical Examination!
See Coupon on Page 3

THE GUMPS—GETTING THE LOWDOWN

MAROONS BATTLE BADGERS AS BIG 10 SEASON ENDS

Slight Hope for Chicago Cage Victory.

BY HARLAND ROHM.

The final act in the Western conference basketball championship will be played in the armory at Madison tonight, when the Badgers and Chicago contest a last belated game. Except for the intervention of an athletic miracle, Wisconsin should win and move into a tie with Michigan for the conference championship.

The game will end a season remarkable for the strength of defense, especially on the part of the teams which finished in the lead. Michigan ended its season with a defensive record of a fraction under 22 points a game, while in eleven games Wisconsin had held opponents to 24⅛ points a game, despite that 37 to 22 debacle at Ann Arbor last Monday night.

Purdue, of course, led by the great Stretch Murphy, hung up the best offensive reord with 441 points, an average of 37.8 points a game. But even this was two points a game short of Indiana's scoring power of last year.

Hoosiers' Queer Record.

Strangely, only four teams outscored their opponents in total points, and more strangely, one of those was Indiana, which finished in eighth place, losing eight of the twelve games. The Hoosiers had a margin of one point over their opponents, while the three leaders, Michigan, Wisconsin and Purdue, were the only others in that class. Purdue also had the distinction of tripping up its opponents by the widest margins, with a surplus of 133 points.

The outstanding feat of the season was Charles Murphy's breaking of the individual conference scoring record by ten points. Murphy made 143 points, 10 more than the previous record of conference basketball set by Johnny Miner of Ohio in 1925. Murphy did not, however, break the basket record of Benny Oosterbaan of Michigan, who caged 57 field goals in the 1928 season.

Assuming Wisconsin wins its game against Chicago tonight, the argument as to whether Wisconsin and Michigan are co-champions by virtue of their like standing or whether Michigan is champion alone through its double defeat of the Badgers may be expected to be long.

The Soft Schedule.

That allegation is that "Michigan had a soft schedule." Comparing the Wolverines' schedule to Wisconsin's and Purdue's leaves little to choose for "softness" among them. Primarily there isn't a "set up" in the Big Ten, but rating the teams' strength on the position in which they finished the year gives a fairly sure check on their strength. Michigan and Purdue played four of the same teams, the Boilermakers meeting Indiana and Chicago, while Michigan had also Iowa and Wisconsin. From the final standings the indications are that, if either had an advantage, Purdue had a shade the easier time.

Making a direct comparison of Wisconsin's and Michigan's schedules, which is where most of the comparisons will be made, each played Northwestern and Minnesota and each other. In addition, Wisconsin had the third, eighth, and ninth place teams, while Michigan had the fifth, sixth, and seventh place teams. If there's anything to choose between them, make the most of it. The standing:

	W.	L.	Pts.	O. Pts.
Michigan	10	2	341	263
Wisconsin	9	2	323	270
Purdue	9	3	441	308
Northwestern	7	5	337	370
Ohio State	6	5	367	370
Illinois	6	6	307	332
Iowa	5	7	331	359
Indiana	4	8	320	328
Chicago	2	9	273	367
Minnesota	1	11	300	382

Hunter Beats Hennessey for Florida Net Crown

Palm Beach, Fla., March 8.—(AP)—Francis T. Hunter, New Rochelle, N. Y., became permanent owner of the Flagler cup here today when he defeated Johnny Hennessey, Indianapolis, in the singles finals of the annual Florida tennis championships. The scores were 1-6, 6-1, 9-7, 7-5.

SPRIGHTLY SOX RECRUIT

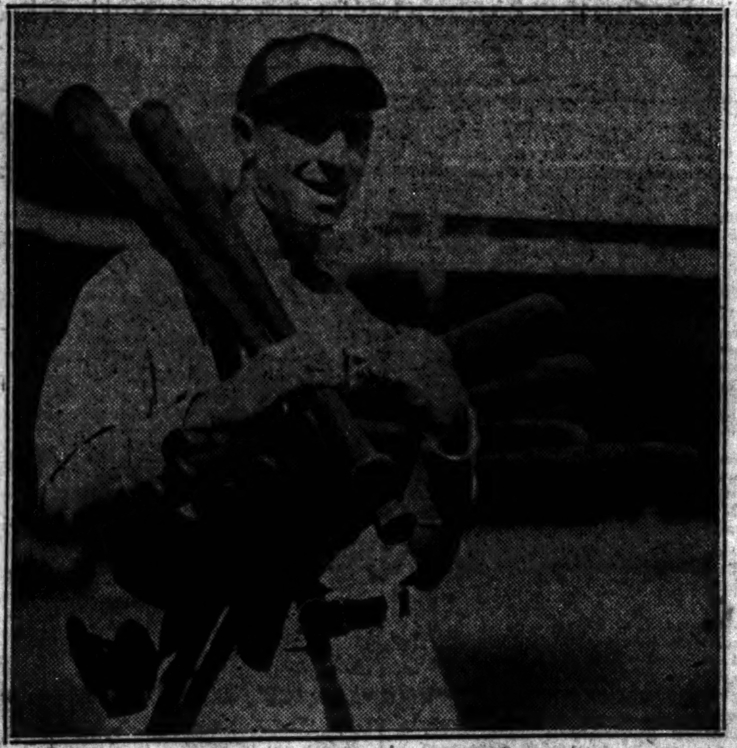

Johnny Kerr, newcomer in White Sox ranks, delights Manager Blackburne by his fielding ability at second base. But so far his hitting has been weak.

SPEAKING OF SPORTS

BY DON MAXWELL.

Paddy Harmon and James Mullen, the former striving to open a mammoth stadium on the west side auspiciously and the latter struggling to establish himself as Chicago's leading boxing promoter, are giving fight enthusiasts here a feast this month.

Mullen is aligned with the Coliseum. Harmon has put $700,000 of his own in the new stadium. If Mullen's matches fail he will be forced out of the promotional field, and the Coliseum owners will have to find a new boxing entrepreneur. If Harmon's opening fight show is a financial fiasco the millionaire backers of the new stadium will find it difficult to get their venture on a paying basis and Harmon may wonder why he parted with three-quarters of a million.

It isn't any wonder that both Harmon and Mullen ore offering Chicago fans three of the best fight programs ever presented anywhere, Madison Square Garden included.

Mullen's test comes first. His Heeney-Von Porat bout will cost approximately $35,000. The hard rock from New Zealand has been guaranteed $17,500; Von Porat is to receive a percentage which should mean $12,000. There are the preliminaries, rental and overhead. Mullen must draw a $40,000 crowd to profit at all.

Although Heeney was defeated last week by Jim Maloney he remains one of the few interesting heavyweight title possibilities. The fan can hardly ignore the fact that it was Heeney who fought Gene Tunney in the champion's last ring battle and that the fight grossed $691,000. Von Porat hasn't been rated the class of Heeney, Sharkey, Maloney, or Paulino, but he is young, has stamina, a punch and a huge following in Chicago.

Conditions seem favorable to success for Mullen in his first drive to establish himself as a big time promoter. If he scores the way will be paved for his Fields-Thompson battle on March 25. The two welters are top notchers.

After Mullen's offensive comes Paddy Harmon with by all odds the most spectacular show staged in Chicago since the famous battle of the 14 count.

Harmon begins his campaign with a light heavyweight title fight between Tommy Loughran and Micky Walker. And he backs that fight up with ten rounds between Tuffy Griffith and Leo Lomski, two of the most likely looking challengers for the 175 pound championship. The two bouts demand a huge financial outlay. Loughran wouldn't risk his title unless he were sure of receiving a $100,000 purse and Griffith and Lomski aren't fighting for fun or pin money.

Nor is that card, with four of the great fighters of the country entered, the only attraction on Harmon's inaugural night. Almost as interesting as the bouts will be the opening of the west side stadium, the most costly, most pretentious, and largest one of its kind in America.

The stadium may be described only with superlatives. It covers a square block; it will seat 25,000; it will have the largest indoor rink in the country; it will have the biggest pipe organ ever installed.

Tex Rickard gave New York the opportunity to boast of ring supremacy. Madison Square Garden's right to claim the biggest fistic attractions, the most popular fights, until now has not been disputed. Middle western fight fans have been getting the leftovers.

It will be interesting to see how Chicago receives the boxing feast Messrs. Mullen and Harmon have ordered.

BUTLER QUINTET DEFEATS NOTRE DAME, 35 TO 16

Notre Dame, March 8.—[Special.]—Led by Hildebrand, Butler defeated Notre Dame here tonight, 35 to 16. The game was a return encounter, the Irish having defeated tonight's winners earlier in the season.

Both teams concluded their seasons tonight, Butler with two defeats, the Irish with five. Five Butler squad men wound up their college careers in this fray, Capt. White, Chandler, Bugg, Fromouth, and Koskey. Lineup:

NOTRE DAME [16].	B	F	P
Crowe,f	0	0	0
Jachym,f	1	0	0
Gavin,f	0	1	2
J. McCarthy,f	1	0	0
Colrick,c	1	1	1
Moynihan,c	0	0	1
Smith,g	0	0	1
Donovan,g	1	1	1

BUTLER [35].	B	F	P
Chandler,f	3	0	1
White,f	3	0	0
Hildebrand,c	4	3	1
Allan,c	1	0	0
Hosier,g	3	1	2
Bugg,g	0	1	4
Christopher,g	1	0	1

GLENNA COLLETT LOSES, 2 AND 1, TO HELEN HICKS

St. Augustine, Fla., March 8.—(AP)—Miss Helen Hicks, 18 year old Long Island star, conquered Glenna Collett, national women's champion, 2 and 1, today in a semi-final match of the Florida East Coast women's championship.

Miss Hicks' victory placed her in the finals tomorrow with Miss Virginia Van Wie, Chicago, who defeated Miss Bernice Wall, Wisconsin champion, 4 and 3.

Hurt Wednesday, Cager Is Still Unconscious

Rockford, Ill., March 8.—(AP)—Russell Lindstrom, 18, who suffered a possible skull fracture when he crashed into a gymnasium wall while playing basketball here Wednesday night, was still unconscious today.

SHIRES' THREE HITS HELP SOX TROUNCE DALLAS

Bats In Four Runs While Hose Win, 7 to 2.

First Blood

WHITE SOX.	Ab	R	H	P	A
R.Moore,cf	3	1	1	2	0
Hoffman,cf	2	1	1	3	1
Kerr,2b	5	1	1	3	1
Shires,1b	4	1	3	9	3
Reyno'ds,rf	5	0	1	1	0
Kamm,3b	4	0	1	1	1
Barrett,lf	2	0	1	0	0
Black'y,lf	2	0	0	1	0
Jeffries,ss	4	1	1	4	3
Crouse,c	2	0	1	3	2
Mealy,c	2	1	2	0	0
G.Cox,p	2	0	0	0	0
L.Cox,p	3	1	0	0	0
	39	7	12	27	11

DALLAS.	Ab	R	H	P	A
Mueller,ss	2	0	0	3	1
Stock,3b	2	1	0	0	3
Langf'd,3b	1	0	0	0	0
Ploger,2b	3	1	1	4	3
Davis,1b	2	0	1	4	0
Flynn,1b	0	0	0	3	0
J.Moore,lf	3	0	0	3	0
Johnson,cf	4	0	1	3	0
Jones,rf	3	0	0	1	0
Billings,c	2	0	0	1	0
Benn,c	0	0	0	2	0
Harris,p	2	0	1	0	2
Hardaw'y,p	2	0	0	0	0
	26	2	4	24	9

White Sox ....101 003 020—7
Dallas ....000 101 000—2

Errors—Ploger [2], Stock. Two base hits—Harris, Shires, Hoffman. Stolen bases—Shires, Reynolds [2]. Sacrifice hit—Flynn. Hits—Harris, 5 in four innings; G. Cox, 3 in five innings. Struck out—G. Cox, 3; Harris, 1. Bases on balls—G. Cox, 4; Hardaway, 1; L. Cox, 1. Wild pitch—G. Cox. Double play—Shires-Jeffries-Shires. Time of game—1:45. Umpires—Erwin and Walsh.

BY IRVING VAUGHAN.
[Chicago Tribune Press Service.]

Dallas, Tex., March 8.—Although their attack was not particularly vicious the White Sox had no difficulty furnishing a baseball lesson to the Dallas Steers in the first of the spring barnstorming incidents today. The score was 7 to 2 and four of the Sox runs were due to the fashion in which Art Shires, new first sacker, rapped the ball.

ART SHIRES.

Shires and his enormous cud of tobacco, his daily consumption thereof being three large packages, were up at the plate five times. Twice he singled and once he doubled, thereby driving in three runs and scoring another himself. He walked once and survived another time on an error but failed to cash in on these opportunities. In addition the lad staged a couple picture plays on batted balls that were in a terrific hurry to get somewhere.

Two Regulars Out.

Boss Blackburne was unable to make use of what he hopes is to be his regular lineup. Neither Alex Metzler, prospective left field guardian, nor Bill Spider Cissell, shortstop, was available. Cissell had the misery in his back from too strenuous training and Metzler was supposedly miserable over his failure to come to terms with the ball club.

About the best thing displayed during the game, Shires' hitting excepted, was some pitching turned loose by George Cox in whom Blackburne has great faith. The Texas lad worked five innings and gave up only two hits, one of them a scratch single. The two blows came together in the fourth and scored a run. The other Dallas tally was assessed against Leslie Cox, who hurled the last four innings without displaying the smoothness of his namesake.

Cissell Is Missed.

With Cissell out of harness there naturally was none of the sparkling play that has marked the new second sack combination the last few days. Jeffries, who subbed for the $75,000 beauty, is too inexperienced to fill the other's shoes.

Johnny Kerr, however, moved rather briskly about second base and it is reasonably certain that he will be able to hold up his end so far as fielding and energy are concerned but his hitting power must be put to the test. In five attempts today he made one hit, a roller to deep short.

None of the outfielders did especially well with the war club. Reynolds stuck for the full nine rounds and singled behind Shires in the first inning when a run was scored. He didn't hit safely after this but deserved a blow on a screeching smash that old Milton Stock, now a manager, slapped down with one hand at third. It remained for Hoffman to furnish the fly chasers the real clout for distance. He sailed one to the fence for two bases in the eighth. A moment later Shires singled L. Cox and Hoffman home.

ON COMEBACK TRAIL

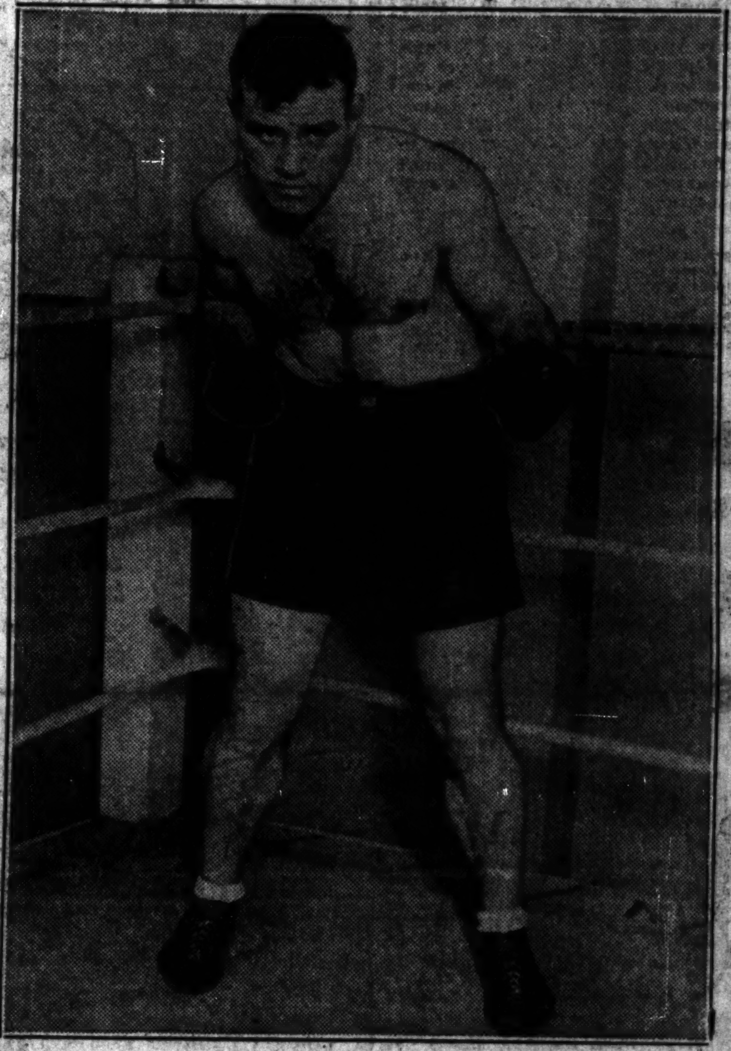

Tom Heeney of the New Zealand Heeneys, who arrived yesterday for his bout with Otto Von Porat at the Coliseum Tuesday night.

Hard Rock Heeney Says He's No Blasted Boulder

BY ARCH WARD.

A rugged, muscular gentleman wearing a bathrobe that looked like one of Ringling's remodeled circus tents stepped into Barry's gym yesterday afternoon and punched the bag, skipped the rope and worked with pulleys the equivalent of six rounds.

In this manner Tom Heeney of New Zealand began what Mr. Hoover probably would call a "noble experiment." He is going to try to prove at the Coliseum Tuesday night that he is still the Hard Rock from down under and not the Blasted Boulder that his defeats by Gene Tunney and Jimmy Maloney would lead some to believe.

Insiders Say Heeney's Through.

Otto Von Porat, a free swinging, devil-may-care type of battler, is the man Heeney must face. The insiders say that the hairy chested boxer from the Antipodes, once the breeding place of great fighters, is all washed up and ready to be taken by a hard hitting youngster like Von Porat.

Heeney believes he will fool them. So does his manager, Eddie Harvey, who shares his ring suffering.

"To be sure, Tom didn't look so good against Maloney," Harvey admits, "but at that he merited victory. Talk about a decision. Ouch! That one calls for chloride of lime.

Reinforcements Arrive Today.

"Tom will be in far better shape for Von Porat than he was for Maloney," Harvey explained. "That bout helped to scrape the carbon out of his ring machinery. He's been training hard since then and he'll show the boys who proclaim him ready for the cleaners that they are all wrong."

Harvey, who when stretched to his full height is barely able to reach Heeney's shins, will be reinforced tomorrow by his brother, Charles, who shares in the direction of Heeney's ring fortunes. The latter was detained in New York.

Yesterday was Heeney's first appearance in a Chicago ring. The crowd which jammed every inch of standing room in the gymnasium is indicative of the interest in the city's first big heavyweight bout since Gene Tunney met Jack Dempsey at Soldiers' field. Von Porat stepped six rounds with Tommy Jones and Tommy Williams, colored heavyweights.

Heeney Never Retreats.

It was obvious, after watching the two men work out yesterday, that there will be no great amount of science hanging around loose in the Coliseum Tuesday night. But the air will be full of flying leather, and that, after all, is what the customers most dearly love to see. One may prate about speed, skill, and science until the cows come home, but a rough, tough, old fashioned battle with the bark on is what makes the hearts of the fight fans thump the loudest.

"Heeney and Von Porat have boxing styles that insure a great match," Dave Barry said at yesterday's workout. "Heeney never retreats. He's always boring in, trying to break down his opponent's defense. When a slugger like Von Porat gets a crack at a man who will come to him, things are bound to happen."

Jackie Fields Knocks Out Al Van Ryan in 5th Round

Detroit, March 8.—(AP)—Jackie Fields, coast welterweight slugger, knocked out Al Van Ryan of St. Paul in the fifth round of their 10 round bout here tonight. Tony Canzoneri, former featherweight champion, easily outpointed Cecil Payne, Louisville, Ky., in the other match of a double windup.

Fields weighed 146¾ and Van Ryan 143½. Canzoneri weighed 127¾ and Payne, 126¾.

About 7,000 persons witnessed the contests.

McCandless, Cue Star, Hurt in Automobile Accident

Waterbury, Conn., March 8.—(AP)—David McCandless, 35, of Chicago, former national and junior billiard champion, today suffered two fractures of the skull in an automobile accident. Mrs. McCandless, his wife, also in the automobile when it overturned, was less seriously injured.

WALLOPS BALL INTO BLEACHERS FIRST TIME UP

Bruins Triumph in 11-6 Scrap.

Heavy Firing

CUBS.	Ab	R	H	P	A
English,ss	6	0	1	1	2
Beck,3b	5	1	3	1	4
Cuyler,rf	6	3	2	0	0
Hornsby,2b	5	2	3	2	4
Moore,cf	1	0	0	2	0
Wilson,cf	2	3	1	0	0
Taylor,lf	1	0	0	0	0
Step'son,lf	4	1	4	0	0
Grimm,1b	4	0	4	15	0
Angley,c	1	1	0	3	0
Gonzales,c	4	0	0	3	1
Lau'ch'er,p	2	0	0	0	3
Holley,p	1	0	0	0	2
Hartnett	1	0	0	0	0
Horne,p	1	0	1	0	2
Totals	44	11	18	27	19

LOS ANGELES.	Ab	R	H	P	A
Statz,cf	5	2	2	6	0
Jones,3b	5	0	2	2	3
Webb,lf	4	1	2	0	0
Berger,1b	2	1	1	4	1
Tolson,1b	2	1	1	4	0
Sch'rich,rf	3	1	0	0	0
Parker,2b	3	0	0	3	3
Butler,ss	3	0	1	2	0
Hannah,c	2	0	0	3	0
Warren,c	2	0	0	3	0
Miller,p	1	0	0	0	0
*Mosloff	1	0	0	0	0
Holling,p	2	0	0	0	0
Totals	36	6	9	27	13

CUBS ....410 303 001—11
Los Angeles ....410 000 100— 6

*Batted for Miller in third.
Errors—English, Parker, Butler.
Two base hits—Beck, Hornsby [2], Stephenson [2].
Home runs—Hornsby, Berger.
Sacrifice hit—Schulmerick.
Stolen base—Cuyler.
Bases on balls—Lautenbacher, 3; Holley, 2; Miller, 3. Struck out—Miller, 3; Lautenbacher, 1; Holley, 2; Horne, 2.
Double play—English-Hornsby-Grimm.
Umpires—Fanning and Casey.

BY EDWARD BURNS.
[Chicago Tribune Press Service.]

Los Angeles, Cal., March 8. — Our Cubs this afternoon set about their 1929 business of entertaining paid customers in a manner highly satisfactory to Chicago partisans. The score was Chicago, 11; Los Angeles, 6. About 8,000 witnessed the exhibition. Of these some 7,500 obviously had come out to view one Rogers Hornsby, a high priced chattel never before observed in a major league uniform in this section.

ROGERS HORNSBY.

And how Rogers responded! When he came up the first time Beck and Cuyler were on base. Rogers doffed his hat to the applauding masses. Then socko! The ball sailed to the farthest point of the center field bleachers. Three runs were across. A walk and two hits yielded another run and the Cubs took the field with a four run edge. The fact that the advantage promptly was dissolved made little difference in the ultimate outcome, as you shall see later.

Clouts Two Doubles.

Rogers' homer didn't end his work on the offensive. In the second inning he drove in a run with a double and again in the seventh he smacked one good for two bases. Just to show he isn't a gluttonous person, however, he struck out in one of his appearances at bat.

Jackson Riggs Stephenson didn't allow Hornsby to cop all the batting laurels. Stevie negotiated two singles and two doubles in four times at bat. All of the Cubs who did anything at all did it well with the exception of Woody English and Eddie Lautenbacher. Woody struck out three times and made the only Cub error, while Eddie perspired through the first inning with nothing but his 1928 reputation.

The Rajah's homer set things going in that first inning, for, instead of being awed by the prowess of the National league's leading hitter, the Angels got tough with young Mr. Lautenbacher and four California runs were over the plate quicker than it takes to tell about it.

Ex-Cubs Cause Trouble.

Jigger Statz opened the home offensive with a single to center and stopped at second when Jones singled off Lautenbacher's glove. Webb walked, filling the bases. Senator Tolson, whose name appears on the printed Cub 1929 roster though he never reached Catalina, followed with a single to right, scoring Statz.

There then was a slight pause in production while Schulmerich forced Jones at the plate, then Parker walked, permitting Webb to stroll in with the second run of the inning. The bases still were full when Johnny Butler, another Cub castoff, smacked one into right, scoring Tolson and Schulmerich and causing the score to be tied at 4 to 4.

Both nines made a run in the second. For the Cubs, Beck walked, after English had popped to Statz, then was forced by Cuyler, who proceeded to second when Parker threw the ball to the dugout. Hornsby again obliged, this time with a double off the left field fence. Cuyler scored. Wilson grounded out to end the Cub half.

Cubs Take the Lead.

The Cubs were busy in the fourth inning. Beck opened with his second hit, a single, but Cuyler again forced him. Ki stole second while Hornsby was striking out and scored on Wilson's single. Stephenson followed with a double, on which Hack scored.

Our boys waited till two were out in the sixth before acquiring a cluster of three runs. With Beck and

Cuyler out of the way, Hornsby made his third extra base hit. Wilson walked; then Stevie came through with his fourth hit, a double, enabling Rogers and Hack to score. Stevie tallied when Grimm singled.

Eddie Holley held the climate boosters to two hits and no runs during his three inning tenancy. Then Horne took over the chore. In his first inning of work, the seventh, Trader accomplished two strikeouts, but sandwiched between them was a homer of rather lusty proportions. In the eighth Mr. Horne eliminated the batsmen as they appeared, adding another strikeout to finish the inning. Horne gave Webb a hit with two down in the ninth, but nothing came of it. The second game of the Cub-Los Angeles series will be played tomorrow.

CARDINALS BEAT ATHLETICS

Fort Myers, Fla., March 8.—(AP)—The St. Louis Cardinals made it two straight from the Philadelphia Athletics when the National leaguers defeated the Americans here today, 11 to 6. St. Louis won the opening game at Avon park yesterday. The Nationals won by hard hitting, all extra base hits except one being made by Cardinal players. Holm, Douthit and Selph of St. Louis and Simmons of Philadelphia had triples, while Boepper, Bottomley and Gelbert of the Cards made doubles. Score:

St. Louis Nationals	300	120	023—11	12	2
Phila. Americans	100	101	210— 6	11	1

Batteries—Alexander, B. Cochran, Skelton, Ryba and Smith, Wilson, Carlson; Rommel, Quinn, Grove and Perkins.

PURPLE SWIM TEAM DEFEATS MICHIGAN, 37-22

Ann Arbor, Mich., March 8.—[Special.]—Disqualifications in the opening event, the 200 yard crawl relay, cost Michigan a victory over Northwestern here tonight, the Purple swimmers winning the blue ribbon dual meet of the year by a score of 37 to 32.

Dick Hinch, Don Peterson, and Al Schwartz established a new national intercollegiate mark of 3:12 in the medley relay, the final event on the program, to provide the margin of defeat for the Wolverines.

Besides the new standard set in the final event, one other new mark was established when Hinch paddled the 150 yard back stroke in 1:24 3-5. This time clipped a scant fifth of a second from the record made by Wohl of Syracuse three weeks ago.

50 YARD FREE STYLE—Won by Schwartz [N.]; Walker [M.], second; Walaitis [M.], third. Time, :23 3-5.

440 YARD FREE STYLE—Won by Ault [M.]; Matson [M.], second; Wicks [N.], third. Time, 5:18 3-5.

150 YARD BACK STROKE—Won by Hinch [N.]; Hubbell [M.], second; Spindle [M.], third. Time 1:42 3-5. [New national intercollegiate long pool record. Old record made by Wohl, Syracuse, 1:42 4-5.]

100 YARD FREE STYLE—Won by Schwartz [N.]; Walker [M.], second; Seager [M.], third. Time, :55.

FANCY DIVING—Won by Colbath [N.], with 97.5 points; Walaitis [M.], second, with 93.5 points; O'Keefe [N.], third, with 80 points.

300 YARD MEDLEY RELAY—Won by Northwestern [Hinch, Schwartz and Peterson]. Time, 3:12. [New national intercollegiate long pool record. Old record mark 3:14 made by Yale.]

200 YARD RELAY—Won by Northwestern [Covode, Hinch, Wicks, and O'Keefe]. No time given, as Michigan, which finished first in 1:38 3-5, was disqualified.

200 YARD BREAST STROKE—Won by Goldsmith [M.], Lennox [N.], second. Thompson [M.] third. No time given, as Peterson [N.], who finished first in 2:39, was disqualified.

Northwestern entered into tie with Illinois for the water polo championship of the Big Ten by defeating Michigan, 9 to 6. Colbath and Schwartz accounted for six of the Purple goals, while Spindle starred for the Wolverines.

GOPHERS BEAT BADGERS.

Minneapolis, Minn., March 8.—(AP)—Minnesota's rookie swimming team won a 47 to 24 victory over Wisconsin in the Gopher pool today, both teams closing their dual meet schedules prior to the Big Ten tank carnival at Chicago March 15 and 16.

Seven of the eight events, including both relays, were won by Minnesota. Capt. Neil Crocker delivered first places for the Gophers in the 40 and 100 yard dashes for a total of ten points, which made him the individual star.

HARRISON WINS OVERTIME GAME IN CAGE TOURNEY

Chicago remained in the running for the state high school title last night when Harrison won a 34-33 overtime decision from Proviso of Maywood in the district tournament at La Grange. Coach Smith's small team made up for its lack of height by accurate long shooting, and held an early lead until the final quarter. Weiner and Cohen led the Harrison attack, while Klapdorr featured for Proviso with 22 points. Lineup:

HARRISON [34].	B	F	P	PROVISO [33].	B	F	P
Weiner,rf	3	3	4	Klapdoor,rf	9	4	1
Cohen,lf	5	0	2	Steele,lf	1	0	3
Petrulaitis,c	0	3	4	E. Hass,c	0	0	1
Myssa,rg	1	2	3	W. Hass,rg	0	0	3
Dorfman,lg	3	1	0	Hinrichs,lg	2	1	3
Zapalik,c	0	1	1	Kinkery,lg	1	2	1
Masters,lg	0	0	0				

MORTON BEATS SCHURZ.

Morton of the Suburban league eliminated Schurz, the other surviving local entry, 27 to 20, in the La Grange tournament. Morton took a lead at the half by a volley of baskets shortly before the whistle. A Schurz rally in the final period fell short. Cerny and Sykora starred for Morton, while Feldt featured for Schurz. Lineup:

MORTON [27].	B	F	P	SCHURZ [20].	B	F	P
Sykora,rf	3	1	4	Feldt,rf	2	4	3
Lorr,lf	2	2	3	Thurnow,lf	1	1	1
Kawal,c	1	2	3	Davic,c	0	1	1
Cerny,rg	4	0	2	Steinspring,rg	1	4	4
Gauthier,lg	1	0	1	Syzkowiski,lg	0	0	0
Vanarki,rf	0	0	0	Fenechek,c	0	0	0
				Borkoski,rg	0	0	0
				Schneider,lg	1	0	0

Johnny Layton Trails Hall at 500 Point Mark

New York, March 8.—(AP)—Johnny Layton, world's three cushion billiard champion, took both blocks of his 600 point match with Allan Hall of St. Louis today without making much of a dent in Hall's lead. Tonight the St. Louis star led 500 to 465 with only two more blocks to play.

Layton took the afternoon block, 54 to 30 in 46 innings. His high run was 6; Hall's 9. Layton won tonight, 53 to 50, in 44 innings. His best run was 5; Hall's, 6.

KENNEY, STOWELL SPLIT.

Len Kenney and Charley Stowell split even in Chicago Billiard league three cushion play last night at the Windy City recreation rooms. Kenney lost the first game, 20 to 22 in 47 innings, but came right back and beat Stowell, 25 to 17 in 47 innings. Kenney had a high run of six in each game.

Elmer Lindquist and Charley Le Gros also split even last night in the same league at Kieckhefer's.

MOON MULLINS—A USEFUL YOUNG MAN

SMITTY—I FAW DOWN AND GO BOOM

Upset Lad 2-1 Favorite for Florida Derby

Miami, Fla., March 8.—[Special.]—Upset Lad from the Belle Isle stable of Detroit was the 2 to 1 overnight favorite to win tomorrow's $10,000 Derby at Hialeah Park. Virado, owned by Mose Goldblatt of Cincinnati, was the second choice.

Eight of the best 3 year olds that have raced here this winter come together in the Derby, which is at a mile and an eighth. Most of the starters have been victorious in previous races here. It tis a weight for age affair, the seven colts being assigned 118 pounds, and Ritzy, the only filly entered, is asked to shoulder 113 pounds.

With the season scheduled to close here Wednesday it is expected the Derby attendance tomorrow will be the largest of the winter. The field follows:

Starter—	Wt.	Jockey—	Prob. odds.
John B.	118	F. Catrone	6-1
Upset Lad	118	J. H. Burke	2-1
Boris	118	M. Knight	4-1
Ritzy	113	G. Arnold	15-1
Stand By	118	E. Barnes	6-1
Strong Tackle	118	D. Mergler	30-1
Glee Club	118	W. Long	50-1
Virado	118	R. Workman	5-2

MIAMI RESULTS.

FIRST RACE—Purse $1,000, claiming, 3 year olds and up, 6 furlongs:

Germaine Chauvelot, 107 [Knight]	16-5	6-5	1-2
Clarifier, 112 [Caruso]		5-1	2-1
Ethel Galliger, 107 [Rose]			6-5

Time, 1:13 2-5. Volante, Everlasting, Cherokee Maid, Rendezvous, and Strongtackle ran.

SECOND RACE—Purse $1,000, claiming, 3 year olds and up, 1 1-16 miles:

Romp, 116 [Murray]	7-1	3-1	8-5
Seahawk, 116 [Leyland]		4-1	2-1
Leisure Hour, 116 [Bonner]			3-1

Time, 1:46. Claire Amour, Grey March, Prig, Fire Under, Camp Lady, Ben Franklin, Shasta Flapper, and Manuelita ran.

THIRD RACE—Purse $1,000, claiming, 3 year olds and up, 6 furlongs:

Eloise, 107 [Convey]	16-5	6-5	1-2
Margate, 110 [Malley]		8-5	4-5
Focus, 112 [Knight]			8-5

Time, 1:13. Son Ami, Tetra Glass, More Justice, Paddy Flaherty, and Baby Gar ran.

FOURTH RACE—Purse $1,000, 3 year olds and up, mile and 70 yards: [illegible]

MIAMI ENTRIES.

[illegible]

JEFFERSON PARK ENTRIES.

[illegible]

TIA JUANA ENTRIES.

[illegible]

TIA JUANA RESULTS.

[illegible]

JEFFERSON PARK.

[illegible]

De Paul Beats Loyola; Wins Section Title

De Paul lightweights clinched the championship in the north section of the Catholic league last night by defeating Loyola, 23 to 13, on the latter's floor. Led by Chester Meinert, center, who scored five baskets, De Paul took a 4 point lead at the half. Bandy and Wherry also featured in the De Paul attack, while Hogan of Loyola accounted for 10 of his team's 13 points.

Loyola heavyweights took second place in the north section standing by defeating De Paul, 21 to 17, in an overtime game. De Paul led at the half, 15 to 4, but failed to score a point in the second half. Loyola won in the extra period on baskets by Brost and Agnew. Lightweight lineup:

DE PAUL [23].	B	F	P	LOYOLA [13].	B	F	P
Biebel,rf	0	0	0	Masterson,rf	1	0	0
Felvey,lf	1	2	1	Byers,lf	0	1	3
Meinert,c	5	0	2	Hogan,c	3	4	2
Wherry,rg	1	2	3	Mueller,rg	0	0	1
Bandy,lg	2	1	2	Warner,lg	0	0	0

ST. MEL, 26; ST. PHILIP, 3.

A tight defense enabled St. Mel heavyweights to hold St. Philip basketless, 26 to 3, at the loser's gym last night, and incidentally to close this season in the Catholic league north section in first place. Johnson and Colbert headed the winner's attack, each scoring six points. St. Mel lights took an 18-14 decision from St. Philip to clinch second place in the north section. Heavyweight lineup:

ST. MEL [26].	B	F	P	ST. PHILIP [3].	B	F	P
Bramhall,rf	0	2	2	Condon,rf	0	1	3
Johnson,lf	3	0	0	Davis,lf	0	1	1
Colbert,c	2	2	1	Howlett,c	0	0	3
McGuff,rg	2	1	0	Foster,rg	0	1	0
King,lg	0	3	1	Kelly,lg	0	0	4
Stahler	0	1	1	Kenealy	0	0	0
Hayes	0	1	2	Quinlan	0	0	0
Dunn	0	1	1	Joyce	0	0	0
Cain	0	0	0	Husfield	0	0	0
Farrar	0	1	0	Howell	0	0	0
				Farley	0	0	2

REIGH COUNT IS IMPRESSIVE IN TRAINING GALLOP

NEWMARKET, England, March 8.—(AP)—Gradually thawing weather today enabled Trainer Michell to take out Reigh Count for a striding mile gallop. Onlookers were impressed by the smooth action displayed in the workout.

The Chicago owned racer's trainer has shifted him from H. Leader's stables to those of F. Leader, which are nearer the famous heath.

Thompson Whips Andrews; Wins Seven of Ten Rounds

Buffalo, N. Y., March 8.—(AP)—Jack Thompson of Chicago won a boxing decision from Heavy Andrews of Erie tonight, the Chicagoan having an edge on his opponent in seven out of the ten rounds.

C. A. A. Holds Amateur Boxing Show Tonight

Seven bouts have been arranged for tonight's amateur boxing show at the Chicago A. A.

CONSENSUS

Daily Racing Form Selections

JEFFERSON PARK.

1—Salona, Nevermore, Lady Partridge.
2—The Padre, Genghis Khan, Braggadocio.
3—Beaming Over, Hot Time, Genuine.
4—Genial Host, McGonigle, Crossco.
5—Burning Sun, McGonigle, Laurie.
6—GEORGE DE MAR, Indianapolis, Herendeen.
7—Post Horn, Edward Gray, Russell Gardner.

MIAMI.

1—Resourceful, Union Jack, Wamba.
2—Essie, Sonny Golden, Clarie Amour.
3—Pollywog, Waffles, Ephesian.
4—LUCKY PLAY, Lucky Drift, Clarifier.
5—Upset Lad, Virado, Boris.
6—Senador Vasques Bello, Mysterious.

TIA JUANA.

1—Kaliko, Vigor, Dan E. Stewart.
2—Hawkshaw, Knockabout, Ray.
3—Argus, Perrichon, Knighthood.
4—HIGH WIN, Polly Timber, Dan D.
5—Kit Carson, Pat, Pookanaka.
6—Northampton, Grenadier Guard, Tune In.
7—Andromeda, Simony, Short Price.
8—Hopuwai, Compilar, Kingman.
9—Alabama Bound, Nose Dive, Scotsman.

Illinois Tournament Cage Scores

AT ANNA.
Ullin, 25; Tamms, 16.
Mounds, 26; Cobden, 25.
Mound City, 36; Thebes, 20.
McClure, 25; Grandchain, 23.
Anna, 23; Dongola, 16.

AT AURORA.
Geneva, 33; West Chicago, 13.
Sandwich, 34; Plano, 29.
East High of Aurora, 22; Batavia, 21.
Wheaton, 27; West High, Aurora, 13.
Hinckley, 27; Sugar Grove, 16.
Leland, 26; Yorkville, 12.

AT BELLEVILLE.
Coulterville, 22; Percy, 4.
Dupo, 25; Marissa, 11.
Evansville, 27; Red Bud, 5.
East St. Louis, 26; Lebanon, 17.
Mascoutah, 29; Evansville, 19.

AT BRIDGEPORT.
Lancaster, 28; Bellmont, 7.
Bridgeport, 30; West Salem, 11.

AT CARLYLE.
Pocahontas, 32; Breese, 12.
Carlyle, 35; Sandoval, 16.
Okawville, 23; Mulberry Grove, 19.
Patoka, 26; Salem, 17.

AT DANVILLE.
Danville, 22; Georgetown, 20.
Sidell, 23; Fairmount, 4.
Homer, 19; St. Joseph, 17 [overtime].
Allerton, 25; Indianola, 12.
Westville, 30; Chrisman, 16.
Ogden, 33; Carlin, 14.
Sidell, 24; Allerton, 20.
Danville, 26; Homer, 17.

AT DECATUR.
Latham, 38; Mount Zion, 22.
Macon, 26; Clinton, 18.
Decatur, 28; Illiopolis, 9.
Niantic, 38; Blue Mound, 12.

AT DE KALB.
Waterman, 25; Marengo, 21.
Rollo, 29; Lee, 6.
De Kalb, 27; Elburn, 19.
Kingston, 35; Malta, 8.
Maple Park, 28; Monroe Center, 13.
Shabbona, 17; Genoa, 15.
Sycamore, 34; Shabbona, 25.
Kingston, 35; Malta, 8.
De Kalb, 21; Waterman, 12.
Maple Park, 22; Rollo, 5.

AT DUNDEE.
Burlington, 32; Richmond, 10.
Dundee, 25; Crystal Lake, 10.
Elgin, 35; Woodstock, 18.
Huntley, 30; Plato Center, 19.
Elgin, 27; St. Charles, 22.
Huntley, 38; Burlington, 22.
Hebron, 26; Capron, 10.

AT EDWARDSVILLE.
Madison, 32; Highland, 24.
Livingston, 27; Venice, 14.
Collinsville, 45; Alton, 21.
Livingston, 44; Alhambra, 9.
Collinsville, 28; Madison, 19.
Granite City, 27; Wood River, 19.
Brighton, 28; Troy, 11.

AT EFFINGHAM.
Beecher City, 24; Lerna, 20.
Effingham, 40; Stelmo, 17.
Brownstown, 24; Kinmundy, 19.
Teutopolis, 21; Watson, 19.
Farina, 41; Neoga, 21.

AT FARMINGTON.
Brimfield, 18; Yates City, 11.
Elmwood, 14; Table Grove, 6.
Trivola, 28; Ipava, 11.
Canton, 17; Lewiston, 14.
Fairview, 12; Farmington, 11.
[illegible]

AT FLORA.
[illegible]

AT WEST FRANKFORT.
[illegible]

AT FREEPORT.
[illegible]

AT GALESBURG.
[illegible]

AT GENESEO.
[illegible]

AT GILLESPIE.
[illegible]

AT HARRISBURG.
[illegible]

AT HERRIN.
Cambria, 31; Pittsburg, 9.
Johnston City, 21; Zeigler, 11.
Carbondale University High, 31; Crab Orchard, 16.
Carterville, 22; Hurst-Bush, 21.
Cambria, 32; Royalton, 13.
Johnson City, 20; Marion, 8.

AT HOOPESTON.
Alvin, 31; Henning, 21.
Rossville, 24; Milford, 21.
Sheldon, 22; Rankin, 16.
Bismark, 17; Wellington, 12.
Hoopeston, 19; Rossville, 17.
Potomac, 25; Stockland, 17.
Armstrong, 16; Watseka, 11.
East Lynn, 16; Loda, 15.

AT JACKSONVILLE.
Jacksonville, 29; Winchester, 21.
Murrayville, 40; Bluffs, 10.
Waverly, 21; New Berlin, 18.
Ashland, 11; Illinois School for Deaf, 9.
Waverly, 21; New Berlin, 13.
Murrayville, 25; Jacksonville, 22.
Ashland, 21; Waverly, 13.

AT KANKAKEE.
Kankakee, 31; Gilman, 8.
Grant Park, 14; Cabery, 9.
Momence, 27; Herscher, 22.

AT JOLIET.
Morris, 22; Lockport, 16.
Braidwood, 24; Minooka, 9.
Joliet, 41; Blue Island, 10.
Argo, 18; Lemont, 17.
Coal City, 24; Wilmington, 19.
Calumet City, 20; Harvey, 15.
Peotone, 27; Plainfield, 11.

AT LA GRANGE.
Bensenville, 31; York, 21.
Morton of Cicero, 27; Schurz of Chicago, 20.
Harrison [Chicago], 34; Maywood, 33 [overtime].
Glenbard, 18; Hinsdale, 14.

AT LINCOLN.
New Holland, 16; Hartsburg, 13.
Atlanta, 15; Beason, 13.
Emden, 27; Chestnut, 3.
Middletown, 17; Waynesville, 12.
Mt. Pulaski, 35; McLean, 21.
Lincoln, 31; Atlanta, 18.
Emden, 25; New Holland, 15.

AT MONMOUTH.
Macomb Academy, 40; Alexis, 19.
Seaton, 10; Gladstone, 9.
Blandinsville, 22; Bushnell, 11.
La Harpe, 39; Oquawka, 7.
Good Hope, 24; Monmouth, 23.
Kirkwood, 53; Seaton, 2.
Macomb academy, 35; Blandinsville, 11.

AT MONTICELLO.
Champaign, 45; Farmer City, 14.
De Land, 23; Weldon, 16.
Atwood, 23; Urbana, 4.
Tolono, 14; Sadorus, 13.
Monticello, 3; Bement, 12.
Champaign, 21; Atwood, 18.
Hammond, 32; Deland, 10.
Champaign, 21; Atwood, 18.

AT MOUNT VERNON.
Waltonville, 45; Ashley, 11.
Dix, 28; Wayne City, 6.
Bonnie, 47; Bellerive, 6.
Opdyke, 55; Bluford, 9.
Mount Vernon, 56; Dahlgren, 17.
Central, 31; Waltonville, 12.
Bonnie, 35; Dix, 14.

AT MURPHYSBORO.
Elkville, 40; Chester, 18.
Vergennes, 33; Steeleville, 22.
Pinckneyville, 24; Carbondale, 21.
[illegible]

AT NEWTON.
[illegible]

AT NORMAL.
[illegible]

AT PANA.
[illegible]

AT PARIS.
[illegible]

AT PAXTON.
[illegible]

AT PEKIN.
[illegible]

AT PEORIA.
[illegible]

AT PETERSBURG.
Forrest City, 41; Bath, 12.
Petersburg, 26; Easton, 15.
Athens, 21; Greenview, 12.

AT PITTSFIELD.
Hull, 31; Baylis, 8.
Pleasant Hill, 27; New Canton, 13.
Chambersburg, 20; Kinderhook, 14.
Griggsville, 34; Nebo, 20.
Milton, 15; Chambersburg, 13 [overtime].

AT PONTIAC.
Chenoa, 20; Piper City, 15.
Cornell, 26; Odell, 24.
Fairbury, 17; Chatsworth, 10.
Gridley, 19; Cropsey, 5.
Saunemin, 37; Lexington, 26.
Forrest, 15; Flanagan, 10.

AT PRINCETON.
Mendota, 23; De Pue, 15.
Cherry, 12; Putnam, 10.
Princeton, 34; Manlius, 28.
Spring Valley, 23; Tiskilwa, 2.
Lamoille, 20; Wyanet, 17.
Princeton, 34; Manlius, 28.
Malden, 26; Bureau Township, 14.
Lamoille, 17; Cherry, 16.
Spring Valley, 20; Mendota, 19.

AT QUINCY.
Colusa, 31; Lima, 22.
Hamilton, 32; Bowen, 12.
Payson, 42; Basco, 32.
Quincy, 28; Carthage, 10.
Augusta, 22; Mendon, 12.
Plymouth, 15; Camp Point, 12.
Quincy, 26; Augusta, 21.
Colusa, 41; Plymouth, 8.

AT ROCHELLE.
Franklin Grove, 30; Byron, 16.
Polo, 20; Oregon, 16.
Rochelle, 24; Mount Morris, 2.
Stillman Valley, 51; Leaf River, 18.

AT ROCK ISLAND.
Rock Island, 29; Keithsburg, 11.
Coal Valley, 27; Reynolds, 23.
Sheppard, 20; Hillsdale, 16.
Viola, 27; Erie, 13.
Coal Valley, 26; Port Byron, 23.
Moline, 57; East Moline, 11.
Rock Island, 33; Viola, 7.

AT RUSHVILLE.
Beardstown, 28; Macomb, 26.
Industry, 20; Adair, 11.
Bardolph, 32; Chandlerville, 30.
Hersman, 34; Versailles, 8.
Astoria, 22; Colchester, 12.

AT SAVANNA.
Elizabeth, 18; Scales Mound, 14.
Mount Carroll, 34; Galena, 12.
East Dubuque, 42; Apple River, 4.
Warren, 24; Stockton, 19.
Thomson, 23; Hanover, 8.
Lanark, 27; Milledgeville, 22.
Elizabeth, 24; Chadwick, 18.
Thomson, 28; East Dubuque, 18.
Lanark, 13; Warren, 11.
Savanna, 16; Mount Carroll, 12.

AT SPRINGFIELD.
Farmersville, 31; Chatham, 20.
Ball Township, 23; Mount Auburn, 12.
Springfield, 14; Pawnee, 10.

AT STERLING.
Prophetstown, 25; Ohio, 9.
Morrison, 13; Fulton, 9.

AT STREATOR.
Earlville, 17; Mazon, 14.
Streator, 29; Dwight, 23.
Seneca, 25; Dana, 18.

AT SULLIVAN.
Camargo, 21; Gays, 11.
Villa Grove, 27; Mattoon, 25.
[illegible]

AT VIENNA.
[illegible]

AT WENONA.
[illegible]

AT WAUKEGAN.
[illegible]
Antioch, 30; Warren, 15.

AT WITT.
Donnellson, 30; Waggoner, 17.
Nokomis, 34; Raymond, 11.
Panama, 19; Sorento, 18.
Witt, 49; Coffeen, 11.
Fillmore, 32; Palmer, 3.
Nokomis, 35; Morrisonville, 14.
Donnellson, 14; Panama, 4.
Witt, 38; Irving, 10.
Fillmore, 29; Reno, 9.

TONIGHT
Theatrical Championship Match
DOUBLES—15 POINTS
BENNY MEROFF
Representing Chicago Comedy Club, America's Greatest Theatrical Club
Assisted by OLAVEAGA, vs
FRED WARING
of "HELLO YOURSELF"
Assisted by ARANA
AND 12 OTHER GAMES
MONDAY, MARCH 11
ELGIN WATCH NIGHT
Two Men's, One Lady's Watch, set with Diamonds, Given Away. Courtesy of Elgin Watch Company.
JAI ALAI SAY HI-LI
CLARK ST. AT LAWRENCE AVE.

FOUR PAIRS HIT MONEY CLASS AT A. B. C. TOURNEY

Nebendahl-Steffan Pass Up Chance at Lead.

Four teams rolled their way to places among the 10 ranking pairs in the standings of the two man event at the A. B. C. tourney yesterday. F. Nebendahl and L. Steffan had the highest count, a mark of 1,207, which sent them into second place. J. Davis and G. Grignon were runnersup with 1,198 and went into third position. B. Leeder and A. Novey rolled 1,1[illegible] for the seventh high score of the meet and H. Krause and A. Kelly landed ninth with 1,142.

Nebendahl and Steffan started with a 427 mark and finished with 440, but lost their chance to go into the lead when they dropped to 340 in the middle game. If they could have made 400 it would have been sufficient to place them 33 pins in the lead.

Davis and Grignon, the next highest of the day in the doubles, dropped in the last game to 383 after rolling 405 and 410 in their first and second efforts.

One change occurred in the singles. J. Durr, bowling in the 6 p. m. squad, rolled 633 to send him into second place. He started with a 265 count. Before recovering from the shock he fell down to 171 and then came back with 197 in his last effort.

The first squad of five man teams last night finished far down. The leaders:

DOUBLES.

W. Theusen-R. Phillips	1,2[illegible]
F. Nebendahl-L. Steffan	1,207
J. Davis-G. Grignon	1,198
L. Dore-J. McGreners	[illegible]
H. Briggs-W. King	[illegible]
J. Zaker-C. Quackenbush	[illegible]
B. Leeder-A. Novey	[illegible]
T. Rimer-N. Edwardson	[illegible]
H. Krause-A. Kelly	1,142
E. Doney-G. Fleming	[illegible]

SINGLES.

E. O'Brien	[illegible]
J. Durr	[illegible]
J. Zaker	[illegible]
E. Dowey	[illegible]
G. Fleming	[illegible]
N. Keller	[illegible]
W. King	[illegible]
W. Snyder	[illegible]
L. Wing	[illegible]
J. Smith	[illegible]

FIVE MAN.

Pencik Grocers	2,75[illegible]
Polonia Punch North	2,746
Green River	2,73[illegible]
The Hauks	2,731
K. of L., Chicago District	2,7[illegible]
P. J. Moynihans	2,725
Stock Yards Alleys	2,72[illegible]
Live Stock Press	2,716
Rogers Park	2,713
Desoto No. 1, C. of F.	2,713

GEORGETTI AND DEBAETS LEAD BY FIVE LAPS

New York, March 8.—[Special.]—The six day bicycle race swept into its final stage at Madison Square Garden tonight with Franco Georgetti and Gerard Debaets, the dynamic Italian-Belgian team, unleashing a terrific burst of speed to take undisputed possession of first place.

The fifth midnight hour of the grind saw Georgetti and Debaets sweep five laps ahead of their nearest rivals, Jimmy Walthour and Franz Deulberg, while an enthusiastic crowd of 18,000 cheered continuously. Standings:

12 A. M. SCORE—123D HOUR.

	Miles.	Laps.	Pts.
Georgetti-Debaets	1,805	9	195
Walthour-Deulberg	1,805	4	72
Belloni-Beckman	1,805	3	183
Cugnot-Blanchonet	1,805	3	171
Horan-Croley	1,805	3	169
Spencer-Horder	1,805	3	131
Letourner-Brocardo	1,805	3	104
Walker-Winter	1,805	3	113
Grimm-Lands	1,805	0	137
McNamara-Van Nek	1,804	7	128
Bello-Zucchetti	1,803	6	174
Hanley-Keller	1,803	4	84

Leader — Debaets. Former record—2,411 miles, 1 lap, made by Lawson and Ekland in 1914.

COFFEY PRESENTS THE PARADE OF NATIONS ON MAT

Four German wrestlers will appear on Joe Coffey's card at the Coliseum Monday which will feature former Champion Strangler Lewis and Kola Kwariani.

Those of German blood are Lewis, whose real name is Robert Frederick; Toots Mondt, Nic Lutz and Hans Steinke. Few fans are aware of the private moniker of Lewis, whose home is Sheboygan Falls, Wis., and whose father is town marshal at Nakoosa, Wis. In the preliminaries to the Lewis-Kwariani match, Mondt meets Wilcox, Lutz meets McCloud and Steinke meets George Hill.

Five other nations are represented on the program. Londos is a Greek; Garibaldi an Italian; Hill an American; Wilcox an Indian, and McCloud, a Bohemian.

Chicago Latin Beats Pullman Tech, 31 to 13

Chicago Latin High school hung up its ninth victory of the season last night by defeating Pullman Tech, 31 to 13, on the latter's floor. Traynor was the offensive star for the winners with seven baskets.

BOXING
COLISEUM
Tuesday,
March 12th, 8 P. M.
JIM MULLEN, Promoter
The Greatest Heavyweight Fight Since Dempsey and Firpo. Two Punchers Who Fight Every Second.
TOM HEENEY
Who Has Never Been in a Bad Fight
VS.
OTTO VON PORAT
He Hits Like Dempsey
and 6 Other Real Fights
Plenty of Choice Seats at $4.99, $6.00, $8.00, plus tax
SEATS ON SALE: Barry's Cigar, 108 W. Randolph St., Phone Franklin 4212; Sammy Weiff, 216 N. Clark St.; Dearborn 6312; Davey Miller, [illegible]
Coliseum Box Office Open All Day Tuesday, March 12th.

R. R. EQUIPMENT OUTLOOK GOOD AFTER BAD YEAR

Lamont Optimistic as He Retires.

BY O. A. MATHER.

Although last year was a lean period for the railroad equipment industry, prospects for this year are much brighter. This is set forth in the annual report of R. P. Lamont, who has just retired as president of the American Steel Foundries to become secretary of commerce.

"The steady decline in railroad buying of cars and locomotives, which has been in evidence for several years, continued through 1928," Mr. Lamont says. "The number of freight cars bought was smaller than in 1927 and the smallest, with two exceptions, in [illegible] years. The locomotive business was even worse, the number bought being the smallest on our records. However, the tonnage of unfilled orders at the end of 1928 was almost double that of a year previous and there is still considerable business in sight, practically assuring a satisfactory rate of operations during the first half of this year."

Total Net Tonnage.

The total net tonnage shipped last year was 459,564, compared with [illegible] in 1927. Net profits for 1928 were $2,256,072, equivalent after preferred dividends to $3.01 a share on [illegible] shares of no par common stock outstanding.

Dividends totaling $3 a share were paid on the common stock. As the result of a loss of $642,500 from sale of investment and a premium of [illegible] on 22,130 shares of preferred [illegible], the company's surplus was reduced by $848,417 to $12,900,421. Net profits for 1927 were $4,076,093, equivalent to $3.84 a share on the common.

The problems of the country banker and of many who may avoid in the future such troubles as marked the post-war deflation period will be discussed at a conference of bankers from all the middle west states to be held in Chicago on March 28 and 29. The meeting will be under the auspices of the clearing house section of the American Bankers' association and [illegible] will be commercial bank [illegible] of indebtedness.

Will Present Program.

"The conference will be the first of the kind ever held in this country," [illegible] Hazlewood, president of the [illegible], said yesterday. "It will present a program distinctly different [illegible] of tangible value to smaller [illegible] country banks, whose success [illegible] vital to the agricultural, commercial and industrial interests of the [illegible] territory tributary to Chicago."

The departure from the usual meeting [illegible] will be that most of the speakers [illegible] be country bankers, instead of [illegible] financiers. These speakers [illegible] the subjects their methods of bank [illegible] which are tangible and demonstrable [illegible] suggestions of benefit to small [illegible]. The two day session will be [illegible] devoted to business, eliminating the usual entertainment features.

RUMOR CONNECTS WATCH CONCERNS IN NEW MERGER

[Chicago Tribune Press Service.]

Cincinnati, O., March 8.—Reports current in the financial district of the city late today insisting that a merger was under way of numerous [illegible] watch cases and watch movement manufacturers of Illinois, Kentucky, Ohio and Pennsylvania. [illegible] companies mentioned specifically [illegible] the Elgin Watch Manufacturing company, Elgin, Ill.; the Wadsworth Watch Case company, Newport, Ky.; the Gruen Watch company of this city, and the Keystone [illegible] company of Pennsylvania.

In regard to the report, Fred J. Gruen, [illegible] president of the Gruen Watch [illegible] of this city, seen on his return [illegible] to this city from Florida, [illegible]. "I have absolutely nothing to say regarding the reported merger [illegible] company and the others [illegible] at this time," Gruen said.

Business Failures Drop for Week, R. G. Dun Reports

New York, March 8.—(AP)—[illegible] in the week's insolvency report of R. G. Dun & Co. Commercial failures numbered 490, compared with 537 last week and 510 in the corresponding 1928 week. The [illegible] number last year was in the [illegible] and east. Defaults involving [illegible] than $5,000 totaled 300, against [illegible] week and 305 in the corresponding 1928 week.

1928 Earnings Were Best in History of Standard Oil (Ind.)

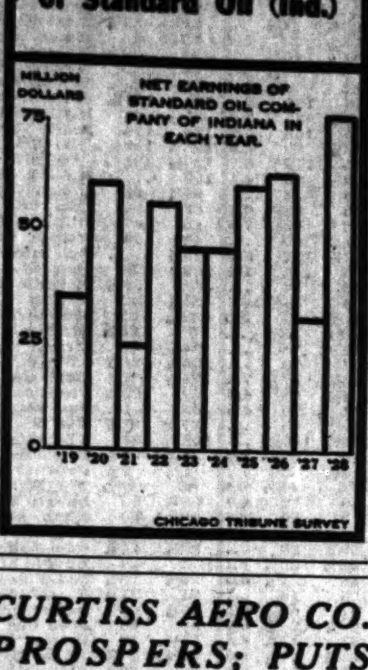

CURTISS AERO CO. PROSPERS; PUTS MILLIONS ON CALL

[Chicago Tribune Press Service.]

New York, March 8.—The Curtiss Aeroplane and Motor company, Inc., and subsidiary companies for the year ended Dec. 31, 1928, report net pofit of $1,528,782 after interest and federal income tax provisions. Investments carried in the balance sheet at $375,272 represent the actual cost to the company.

At the end of the year the company had outstanding in the call loan market $4,581,920. Current assets are carried in the balance sheet at $7,497,209, while current liabilities are shown as $940,106, leaving a net working capital of $6,557,103.

The last year has been an important period in the history of the company, according to C. M. Keys, president, in his report to stockholders, being marked by a distinct change of policy. Prior to 1928 the entire policy of the company aimed at the elimination of debt and other charges and the building up of a strong position in current resources, looking toward a possible period of great expansion in the future.

The process of retiring all prior obligations was completed in the early part of the last year through the retirement of the preferred stock issue of 25,231 shares, the funds being provided by the issuance of 72,686 shares of stock at $50 a share, practically all of which was subscribed by common stockholders pro rata. This left outstanding as of May 10, 1928, 290,746 shares of common stock and no other form of indebtedness.

EXTRA, INCREASED DIVIDENDS FOR STOCKHOLDERS

[Chicago Tribune Press Service.]

New York, March 8.—Directors of the Manufacturers Trust company today increased the annual dividend rate to 24 per cent from 20. A quarterly dividend of $1.50 a share was declared. The increase will give additional revenue to the Goldman Sachs Trading corporation, which, through the recent tie-up with F. & I., controls 300,000 shares of Manufacturers.

A quarterly dividend of 50 cents a share has been declared on the common stock of Charles Guerd & Co., lifting the rate to $2 annually, against $1.50 a share previously.

The new stock of the National Bellas Hess company, recently split three for one, was placed on a $1 annual rate basis with the declaration of a quarterly disbursement of 25 cents a share. Four quarterly dividends of one per cent in stock were also declared.

British American Oil directors declared an extra dividend of 25 cents a share, and the Locomotive Firebox company voted an extra payment of 15 cents a share.

The present outstanding 8 per cent preferred stock of the G. R. Kinney company, heretofore uncallable, was made redeemable at $115 a share through the action of the stockholders.

Report Belgian Ford Issue Oversubscribed

New York, March 8.—(AP)—Although the books will not be opened until March 15, the issue of 80,000 shares of Ford Motor company of Belgium, subsidiary of the British Ford company, Ltd., has been oversubscribed more than eight times in that country, Wall street hears. Whether shares will be allowed to reach this country has not been settled.

Cotton Exchange Seat Brings New High Price

New York, March 8.—(AP)—A New York cotton exchange membership has been sold for $41,000, an advance of $500 over the previous high price. Members of the exchange will vote Monday on a proposal to close the exchange on March 29, Good Friday, and the Saturday following.

High Rates for Switching Are Business Peril

BY SCRUTATOR.

Severe economic disturbances in Chicago if the railroads persuade the interstate commerce commission to allow them proposed increases in switching rates are forecast in a brief just filed with the commission by counsel for the shippers.

The present rates cover a territory embracing the city of Chicago, a small part of northern Indiana, railroads as far west as La Grange, Franklin Park and Des Plaines, and as far north as the Greenwood avenue station in Evanston, the whole known as the switching district.

Under the rate structure every manufacturing firm in this district, if it has a siding, is equal in its local shipments with the other firms. A carload of 60,000 pounds minimum will be moved over one or two roads for 50 cents a ton, and over three lines, if necessary, for 60 cents a ton. The railroads have asked to be allowed to raise rates for each class of haul rather markedly. The shippers estimate in their brief that the increase, based on a one month study of traffic, would be 19 per cent on one line hauls, 39 per cent on two line and 22 per cent on three line hauls.

Advance Arguments.

The additional revenue to the railroads, provided the traffic remained as it is, would be three million dollars a year more. But one of the arguments advanced by the shippers is that this will not happen—that the increase will shift some traffic to trucks and waterways and destroy a great deal more.

Another result will be the concentration of manufacture in the more congested areas, whereas the trend has been under the present rates to establish them near Gary or in South Chicago, the rim of the district. For these firms, which are mostly the growth of the last seventeen years, rates could easily be made more than "the traffic will bear." They might have to relocate their plants.

"Disruption of business in such wholesale fashion should not be permitted by the commission on any such defective showing as exists in this case," the brief states.

As a specific instance, the Youngstown Sheet and Tube company ships 80,000 tons of skelp, or steel, to its Evanston plant from Indiana Harbor annually, paying the railroads about $48,000 on the transfer. A representative of the company is quoted as saying that if the proposed increases are made serious consideration will be given to closing the Evanston plant and making pipe at Indiana Harbor.

It is stated that the Barrett company, the By-Products Coke corporation, and the Wisconsin Steel company will go back to water transportation to avoid the higher switching tariffs on their tar shipments. It is asserted also that the Grasselli Chemical company will cease sending its products by rail to a Chicago warehouse for distribution and will truck direct to its customers from the plant at Grasselli, Ind.

Importance of Feature.

Another result, according to the shippers, would be to transfer shipments of crushed rock from railroad cars to water transportation. Now about 75 per cent moves by rail and the big steel companies use thousands of carloads a year.

Brick companies also would send their products longer distances by truck, the new rates probably making automotive transport attractive for several miles more. Even today they are rather heavily in this method of moving merchandise.

The importance of the switching feature is shown by the fact that 120,000 or more tons are moved in cars from one point in the district to another daily. It would take at least 24,000 trucks to furnish the equivalent, with resultant congestion that is unpleasant to contemplate. Rail switching rates could easily be made high enough to send a great deal of the traffic to the streets.

MARLAND OIL MAY COMBINE INDEPENDENTS

[Chicago Tribune Press Service.]

New York, March 8.—E. W. Marland, former president of Marland Oil company, is seeking to combine several independent oil units to form a new company which would rank as one of the industry's largest producing units, according to reports which were given credence in Wall street here today.

Although several independents have been definitely mentioned as likely to be found in the new combine, plans have not advanced sufficiently to say for a certainty whether any of these companies actually will be included. Whether the new organization will seek a foothold in South America or other foreign fields could not be learned, either.

CHICAGO STOCKS RALLY; Q. R. S. TO BOOST CAPITAL

Will Offer Rights to Stockholders.

BY GEORGE HAMMOND.

(Chicago stock list page 24.)

An increase in the capitalization of the Q. R. S. company, manufacturer of player piano rolls and movie cameras, resulting in the offering of rights to stockholders to purchase additional stock at an advantageous price, is being planned by the directors of the company. The stock gained a point yesterday on the Chicago exchange.

Thomas M. Pletcher, president of the Q. R. S. company, stated that the company has signed contracts for the acquisition of one of the oldest concerns in the country engaged in manufacturing movie cameras and projection machines. The acquisition will be completed through an exchange of stock and a cash consideration. The stockholders will probably be called to a special meeting to approve the stock increase in a few days, at which time the identity of the company to be acquired will be made known.

Will Make Complete Line.

Mr. Pletcher added that with the acquisition his concern will be able to manufacture a complete line of cameras and projectors retailing at from $37.50 to $1,000 per unit. He said that the company would shortly announce a talking movie camera and projector for home use to sell at $185. He added that the net earnings for the first six months of the fiscal year ended Dec. 31 were 10 per cent in excess of the net for the entire preceding fiscal year.

Stocks on the Chicago exchange stirred out of a drowsy session in the final hour of trading yesterday as the call money rate was reduced from 10 to 9 per cent. Gains ranged up to three points.

Grigsby-Grunow was a feature of the radio list as the price swept down and then up again. The stock dropped 4 points to 162 and then rushed up in the late trading to 168⅛, a net gain of 2⅛ on the day. Zenith Radio sold up 2¼.

Expansion Plans.

Atlas Stores responded to reports that an important announcement will be forthcoming soon and closed a point higher. Wextark Radio Stores eased fractionally. The company announced that it is negotiating for leases to open up ten additional stores.

Godchaux Sugars eased a point. Expansion plans entailing the refinancing of the company are to be laid before the stockholders soon, according to George T. Leach of A. B. Leach & Co., the company's bankers.

Ground Gripper Shoe, a newcomer, advanced fractionally on reports that the company's annual statement for the fiscal year ending next month will show a substantial improvement over the preceding year. Lincoln Printing was unchanged. The company reported that business during the first two months of 1929 was about 30 per cent in excess of the same period last year.

Leon Miller, Harold Richardson, Fred Kraft, Edward Coon, Roscoe Page and H. J. Adair were added to the directorate of the Kraft-Phenix Cheese company. Donald B. Douglas was elected a director of the Quaker Oats company.

URGES CANADA TO RETALIATE FOR U. S. TARIFFS

OTTAWA, Ont., March 8.—(AP)—Closing of the Canadian market to farm products from the United States, in retaliation for increased tariffs on Canadian products entering the States, has been urged by Hugh Guthrie, acting Conservative leader, in a speech before parliament.

He said farm products were imported into Canada from all parts of the world each year to the value of $60,000,000, while Canada exports to the United States agricultural products slightly in excess of that amount.

"If the United States closes its doors on Canadian products, Canada can close hers on the agricultural products of the rest of the world. The dominion is in a position to supply her own needs," he said.

Membership on New York Curb Brings $170,000

NEW YORK, March 8.—(AP)—A New York curb market seat has been sold for $170,000, an increase of $10,000 over the previous sale, but $17,000 under the record price.

LOCAL BANKERS URGE EXEMPTION FOR BOARD OF TRADE SECURITIES

Passage of the measure exempting securities to be listed on the Chicago Board of Trade from qualifying under the Illinois "blue sky" law, now pending before the legislature at Springfield, was urged yesterday by six prominent bankers.

The law now reads that stocks and bonds approved for trading on the Chicago, New York and Boston stock exchanges are exempt from passing the scrutiny of the Illinois department of state. The Board of Trade has asked that securities it lists be given the same privileges. If the Board of Trade is included among the exchanges enjoying the privilege, it will be able to compete with the Chicago stock exchange for new listings on a more favorable basis.

A message asking that the law be passed was sent last night to the members of the house banking committee, where the bill now rests, and was signed by the following: Melvin A. Traylor, president of the First National bank; Eugene M. Stevens, president of the Illinois Merchants Trust company; William R. Dawes, vice president of the Central Trust company; Herman Waldeck, vice president of the Continental National Bank and Trust company; Lawrence H. Whiting, president of the Boulevard Bridge bank, and Lucius Teter, chairman of the board of the Chicago Trust company.

CHICAGO MEN ENTER SOUTH'S UTILITY FIELD

Chicago financiers headed by Col. A. E. Pierce and his associates in the Central Public Service company have entered the public utility field in the south through the acquisition of all the capital stock in the Atlanta Gas and Light company of Atlanta, Ga. They also took over the Mason Gas company and the gas plants and distributing stations at Brunswick, Athens, and Decatur, Ga. The new owners will take control of the properties about May 1.

Heavy Construction Work Continues Upward Trend

New York, March 8.—(AP)—The trend of heavy construction and engineering projects continues upward, says Engineering News-Record. Activity in this field shows a gain for the first two months of this year of $350,342,000 over the corresponding 1928 period and more than offsets the decline in small residential buildings. Contracts let on big jobs in January and February were valued at $761,616,000 against $411,274,000 in the 1928 period. All sections shared in the gain.

U. S. TREASURY STATEMENT

Washington, D. C., March 8.—The following is a statement of the condition of the United States treasury on March 6:

Income to date this year	$2,224,521,555
Income to date last year	2,424,213,603
Decrease	$ 199,692,048
Outgo over income this year	$ 423,494,466
Outgo over income last year	63,993,334
Increase	$ 359,501,132
Balance general fund today	$ 52,061,367
Balance previous day	56,974,120
Decrease	$ 4,912,753

Texas Corp. Oil Profits Nearly Double

[Chicago Tribune Press Service.]

New York, March 8.—The annual report of the Texas corporation, oil holding company, together with its subsidiaries, for 1928 shows consolidated net profit of $45,073,879 after depreciation, depletion, intangible drilling costs and other charges. This is equal to $5.34 a share earned on 8,443,354 shares of stock.

In the preceding year the company reported net earnings of $20,029,405, or $2.77 a share on 7,218,241 shares outstanding. In 1928 the Texas corporation absorbed the California Petroleum company, outstanding shares and operations showing a corresponding increase.

Gross operating revenue last year was $196,234,235, as compared with $141,125,857 in 1927. Operating and general expenses were $97,488,545, as against $80,539,913 in the earlier year. After deduction of depletion, depreciation, taxes and intangible costs, the net operating income last year aggregated $43,787,798, compared with $16,204,158 in 1927. Nonoperating income last year totaled $3,087,302, as against $4,401,824 in the earlier year.

Total income was $46,875,100, against $20,605,982 in 1927. Interest deductions in 1928 aggregated $1,907,567, against the 1927 total of $576,577. There was also a loss applicable to mining interest last year of $106,346.

Dividends paid last year amounted to $24,306,713, against $21,180,916 in 1927, the corporation having paid dividends of $3 a share annually on the increased capitalization arising through acquisition of California Petroleum. There was transferred to surplus as of Dec. 31, 1928, $20,767,166, whereas at the previous year-end there was a deficit of $1,151,511 after dividends.

BOND TRADING IRREGULAR ON SMALL SCALE

(New York bond list page 24.)

[Chicago Tribune Press Service.]

New York, March 8.—Trading was on a small scale on today's bond market and the final prices reflected considerable irregularity. Some of the pressure disappeared from United States government loans but the movements of the group were still generally downward. The same condition existed in the case of other gilt edged and legal obligations.

As a matter of fact the market failed to change very much. Continued heaviness in a few of the rails was traceable to the absence of buying power, but even further concessions failed to induce demand. Rock Island 4½s slipped almost a full point, the Frisco liens of the same denomination met with a fresh supply and Union Pacific 4s, due 1968, also eased. Atchison 4½s were more active but moved in a fractionally narrow range.

Twenty-four Chain Groups Report Gain in Feb. Sales

New York, March 8.—(AP)—Twenty-four chain store systems reporting February sales have shown a gain of 28 per cent over February, 1928, and an increase of 20.8 per cent in combined January and February sales over the corresponding 1928 period.

SUMMARY OF THE DAY'S MARKETS

CHICAGO.

STOCKS—Higher. Gains registered as call money eases.

WHEAT—Lower. Even up for farm reserve report. March, $1.21⅞; May, $1.26½@1.26⅝ to 1.26¾; July, $1.29½ to 1.29⅝.

CORN—Higher. Less selling pressure. March, 96⅝c; May, 99⅜c to 99⅞c.

HOGS—Lower. Greater part of recent upturn lost. Top, $11.65; average, $11.10. Bulk of sales, $10.75@11.50.

CATTLE—Strong. Offerings small. Best heavy steers, $13.50; yearlings, $13.35. Bulk of sales, $11.75@12.25.

SHEEP—Steady. Fat lambs, strong to 25c higher. Bulk of sales, $17.10@17.40. Top, $17.50.

PRODUCE — Spot butter, ¼@½c lower. Futures, ⅛c higher to ⅛c lower; March, 47⅝c; December, 44c; June, 43c. Fresh eggs, ¾c higher. Futures, steady to ¼c higher. March, 27½c; November, new, 31⅝c; old, 32c. Live heavy hens, 1c lower; stags, ½c lower. Potatoes dull, but steady.

NEW YORK.

STOCKS—Higher. Call money 9 per cent. Radio Corp. hits peak at 445.

BONDS—Dull. Convertibles yield to selling pressure.

FOREIGN EXCHANGES — Easy. Canadian dollar strikes bottom. Sterling lower.

COFFEE—Firmer. No. 7 contracts rise 25 to 38 points; Santos, 18 to 40 points.

SUGAR—Steady. Raw futures close unchanged to 3 points lower.

COTTON—Higher. Wall street large buyer. Chicago closes 25@36 points higher and other markets up 23@34 points.

What 40 Stocks Did

TWENTY GAINS.

American Can	+ 3	Johns-Manville	+ 1¼
Byers	+ 6¾	Kennecott	+ 2
Chrysler	+ 1¼	Mex Seabrd	+ 3
Col Graph	+ 1⅝	Mont Ward	+ 1¼
Coml Solvents	+ 3½	Natl Csh Reg	+ 4⅝
Davison Chem	+ 4½	Packard	+ 1¼
Gen Motors	+ 1⅝	Radio Corp	+38
Gen Elec	+ 1⅝	U S Steel	+ 2
Intl Combust	+ 2	Vic Tlk Mch	+10
Intl Harv	+ 3⅝	W U Tel	+ 2

TWENTY LOSSES.

Adams Exp	—15	Intl Silver	— 3⅜
Allied Chem	— 3	Liquid Carb	— 1½
Am Met & Fdy	— 1⅝	Motor Prods	— 1
Amer Tob	— 1¼	N Y Central	— 1⅝
Burrghs Add	— 5	Reynlds Tob B	— 1½
Case Thresh	—10	Safeway Strs	— 2⅛
Colum Carb	— 2½	Stand Milling	— 1
Cuyamel Fruit	— 2½	Tob Prods	— 1
Goodrich	— 1	U S Rubber	— 1⅝
Inland Steel	— 2⅛	Woolworth	— 1⅝

Simmons Anxious to Retire from N. Y. Exchange, Report

New York, March 8.—(AP)—E. H. H. Simmons, president of the New York stock exchange since 1924, is reported in Wall street to have expressed a desire to retire at the end of his term. The election in scheduled for May 13. Mr. Simmons is now on his way back from Europe.

Mexican and U. S. Lead Stocks Decline in February

New York, March 8.—(AP)—Stocks of lead in the United States and Mexico declined to 155,270 tons as of Feb. 1, compared with 161,460 tons on Jan. 1 and 157,417 tons on Feb. 1, 1928.

WALL ST. RINGS UP STOCK GAINS AS MONEY EASES

Radio Reaches All Time Peak.

YESTERDAY'S AVERAGES

	High.	Low.	Last.	Net chge.
25 railroads	133.09	131.90	132.69	— .21
25 industrials	355.56	348.45	353.67	+1.40
50 stocks	244.33	239.62	243.16	+ .59

BY FRED HARVEY.

[Chicago Tribune Press Service.]

New York, March 8.—Thanks to a slight easement in the credit end of affairs and a number of other favorable developments, constructive forces were able to retain control of the stock market today. Speculation became fairly brisk in some directions at times and a number of engaging gains were run up in favored issues here and there.

Radio [old] for a shining example went sizzling up some 38 points to a new record high of 445, while the new shares sold to a new peak of 89, up 7¼, due very largely to persistent merger talk involving this corporation and Western Union. Victor Talking Machine was boosted for a total of 10 points, Byers company was thrust ahead for nearly 7, and a dozen or so others were shoved along for four or five points.

Trading perked up generally, transactions totaling 3,940,300 shares as compared with yesterday's 3,628,400.

Was Chief Factor.

Nine per cent call money was the chief factor in today's improved situation, the rate having dropped back to that figure from the renewal level of 10 per cent. Announcement of the release of $2,500,000 gold held on earmark for the account of the Bank of France helped a bit. Figures showing record breaking production of automobiles in February provided still another influence on the side of the uplift.

Pools gave their pets an airing at intervals and this, too, contributed to the forward looking front of things. All combined to take the minds of speculators off the $140,000,000 increase in brokers' loans and the curt warning of a nationally known broker which had started prices off in the wrong direction at the opening.

Prime Favorites.

Up to the drop in the demand rate about the middle of the afternoon the market was a succession of rallies and declines, with the predominant trend, however, toward slightly higher levels. The advance became general only at irregular intervals, but the great activity in Radio, Western Union, Kennecott, Anaconda, Columbia Graphophone and other prime favorites on the bull side served to make it look stronger than it really was.

Although the coppers appeared to

[Continued on page 25, column 2.]

NEW OFFERINGS LED BY HARRIS TRUST

The Harris Trust and Savings Bank attained front rank among the investment bankers in the new bond financing last year both in the volume of underwritings in which it held the primary syndicate position and in the total volume in which it participated.

A total of $481,015,000 in new bond offerings were advertised over the name of Harris Trust and Savings Bank in instances where its leading position in the syndicate was indicated by the order of bankers' names. The total amount of advertised issues in which the name appeared, regardless of position, was $965,215,000.

This compilation is made annually by the Wall Street Journal as a basis for [illegible] the comparative amount of underwriting [illegible] the leading investment firms [illegible] calculation [illegible] to the actual amounts [illegible] from the only public records, however.

Excerpts from article in Chicago Journal of Commerce of February 26, 1929

The confidence and assistance of associated investment dealers, the investing public and the borrowing corporations made this record possible.

BOND DEPARTMENT

Harris Trust and Savings Bank

Organized as N. W. Harris & Co. 1882. Incorporated 1907

HARRIS TRUST BUILDING, CHICAGO

Harris, Forbes & Co. New York — Harris, Forbes & Co., Ltd. London • Montreal — Harris, Forbes & Co., Inc. Boston

Resident representatives in our forty [illegible] cities

Announcing

the opening of new and larger offices in Suite 906, Continental National Bank Building. The street address and telephone number remain unchanged.

Telephone Central 9797

Caldwell & Company

Southern Municipal and Corporation Securities

208 South La Salle St., Chicago

Nashville — New York — New Orleans

March 9, 1929

Today's

money rates cause good bonds to sell at lower levels and far-sighted investors are taking advantage of this opportunity.

Individual requirements will be given special attention

GORRELL & CO.

209 South La Salle Street, CHICAGO

NEW YORK CURB MARKET PRICES BECOME FIRMER

Standard Oil (Ind.) Recovers 1½ Points.

(New York curb list page 26.)

[Chicago Tribune Press Service.]

New York, March 8.—Prices were considerably firmer on the curb exchange today despite the unexpected large increase in brokers' loans. Gains of from 1 to 4 points were made in a large number of the oil stocks, and issues which had the benefit of special bullish news advanced from 5 to as much as 9 points. The trend in the last hour appeared to be towards higher ground, although there were plenty of exceptions to the rule. Total sales were 1,485,000 shares.

Plenty of News.

The drop in the call money rate to 9 per cent may have favorably affected the list, but the oils also had plenty of special news behind them in their advance. The Rockefeller victory over Stewart and the fine earnings statement of Continental, together with reports of mergers and striking of a new gusher in California, were more than enough news to precipitate heavy buying.

Standard Oil of Indiana was actively traded in and had a net advance of 1½ points. Continental Oil, in which sales were more than 113,000 shares, moved up more than 2 points at one time for a new high at 29. It sold off later, but had a net gain of ¾. Humble Oil 4, Imperial Oil of Canada 1, and Texon Oil and Land 1. Nearly all the others had fractional gains.

Best advances among the specialties were made by Silica Gel, up 9 points; Gold Seal Electric, 8½; Cassin company, 10, and Sage T. State, 6½.

Heavy Turnover.

Anaconda Copper rights were turned over in huge blocks again, but the net movement was slight. There was a renewal of profit taking in some of the higher priced copper shares—Newmont especially. It broke sharply at one stage, but recovered in the last hour.

Among the utilities Electric Bond and Share new and the old company stock displayed a heavier tone, with the American Superpower A, United Gas Improvement, American Light and Traction, and American Foreign Power warrants weak.

Stock of the newly formed Aviation Corporation, an investment company, was listed and immediately became active above the public offering price. Its net movement was negligible, however.

OFFICIAL WEATHER FORECAST.

The official forecast for today and tomorrow and yesterday's table of records follow:

Indiana—Generally fair in north, unsettled with possibly rain in south portion Saturday; colder; Sunday generally fair; rising temperature in the afternoon.

Ohio—Cloudy and colder, probably light rains changing to snow flurries in south portion, and snow flurries in north portion; much colder Saturday night; Sunday fair, with rising temperature in afternoon.

Lower Michigan—Partly cloudy Saturday, possibly snow flurries in morning in north and extreme west portions; much colder; Sunday generally fair, with rising temperature in afternoon.

Upper Michigan—Partly cloudy Saturday, colder in east and south portions; Sunday generally fair, with rising temperature.

Wisconsin—Fair Saturday and probably Sunday; colder in east and south portions Saturday, rising temperature Sunday.

Missouri—Generally fair in north, unsettled in south portion, with possibly rain in extreme south portion Saturday; colder; Sunday generally fair, with rising temperature.

Place of observation. State of weather. March 8, 1929, 7 p. m. Central time.	Direction of wind	Temp. 7 p. m.	Highest today	Lowest last night	Precipitation 24 hours
East central states—					
Alpena, snow	N.W.	26	28	0	.10
Cairo, cloudy	W.	44	44	32	...
[illegible]					

NEW YORK BOND TRANSACTIONS

Friday, March 8, 1929.

DOMESTIC.

No. thous.		High.	Low.	Close.
[illegible]				

UNITED STATES GOVERNMENT WAR LOANS.

Note—Fractions on United States government bonds, including net changes, are quoted in thirty-seconds of 1 per cent.

FOREIGN.

No. thous.		High.	Low.	Close.
2 Paris Ly&Med 7s'58		104½	104½	104½
15 do 6s '58		99⅝	98	98
1 Paulista Ry 7s '42		103	103	103
13 Peru 7s '59		101½	100½	101½
17 do 6s '60		86	85¼	85½
12 do s f 6s 2d sr '61ct.		86	85⅝	85⅝
18 Poland 8s '50		97⅝	97	97
46 do 7s '47		86	85¼	85¼
10 do 6s '40		81½	81	81
5 Queensland St 6s'47		103⅝	103½	103½
2 Rhinel Un 7s'46nw.		95	94½	94½
3 Rhine West ElP6s'52		90⅜	90⅜	90⅜
5 Rio Grd Do S 8s'46		105½	105½	105½
3 do 7s '66		97⅝	97⅝	97⅝
6 do s f 6s '68		87½	87	87½
1 Rio de Jan 8s '46		105⅝	105⅝	105⅝
24 do 6½s '53		94½	93	93
7 Rome 6½s '52		90	89½	89½
9 Santa Fe Arg 7s '42		97⅝	97	97⅝
2 Sao Paulo Cy 8s '52		114⅝	114½	114½
1 Sao Paulo St 8s '36		107	107	107
6 do 8s '50		106	105½	106
2 do 7s '56		100⅝	100⅝	100⅝
6 do 6s '68		89	88⅝	88⅝
6 Saxon Pb Wk7s'45		99	98½	99
7 Seine Fr 7s '42		106½	106½	106½

No. thous.		High.	Low.	Close.
4 do 6½s '51ct50%pd		102⅝	102	102⅝
5 Silesia 6½s '46		86	86	86
2 Styria 7s '46		92¼	92¼	92¼
4 Swed King 6s '39		102⅝	102½	102½
37 do 5½s '54		102½	102	102⅛
6 Swiss Confed 8s '40		109	109	109
35 Swiss Gov 5½s '46		103	101½	101½
4 Toho El Pw 7s '55		99½	99	99½
20 do 6s '29 rcts		99⅝	99⅝	99⅝
3 Tokio City 5s '52		77¼	77	77¼
16 do 5½s '61		87½	86⅝	86⅝
51 Tokio El Lt 6s '53		91½	91	91
5 Trondhjem 5½s '57		96	96	96
2 Tyrol Hy El 7½s'55		98⅝	98⅝	98⅝
1 Ujigawa El P 7s'45		99⅝	99⅝	99⅝
7 Un KofGB&I5½s'37		103⅝	103⅝	103⅝
5 do 5s '47		97¼	97¼	97¼
3 Un Stl W6½sA'51ww		88½	86½	88½
5 Upper Aust Prv7s'45		98	97⅝	97⅝
1 Uruguay 8s '46		108⅝	108⅝	108⅝
15 do 6s '60		98⅝	98½	98⅝
18 Vienna s f 6s '52		86⅝	86½	86½
11 Warsaw 7s '58		81	80½	81
3 West Un El P 6s'53		84	83½	83½
5 Yokohama 6s '61		93½	93½	93¼

CHICAGO STOCK TRANSACTIONS

Friday, March 8, 1929.

Sales.		High.	Low.	Close.	Net chge.
[illegible]					
...Air Schut Co.	1,100	27½	26⅝	27½	+ ⅝
...Utility Investmt	2,900	46⅝	44½	45½	+ ½
...o pfd	50	235	235	235	....
...Wire & Cable	450	79	78½	79	+ 1
...Fire vt ct.	700	30	30	30	....
Kalamazoo Stove	250	111	110	111	....
...Switch	350	13⅝	13¼	13⅝	....
...Rod Tube	2,300	34	32	34	....
...Util Jr pfd.	75	52½	52½	52½	− ⅛
Keystone S & W.	300	45	45	45	....
...Drug Stores	200	23	22	23	....
Do pfd	50	26	26	26	....
Lawbeck Co	550	102	100	102	....
...Stores	800	52⅞	52½	52½	− ¼
...Stores Inc	200	45	45	45	....
...Rich Prod A	150	44⅝	44⅜	44⅜	....
...Engine	150	66	66	66	− 1
...Star Ref	100	48⅝	48⅝	48⅝	− ¼
Woodruff-Edwards	50	25	25	25	....
...Mach	700	26⅝	25½	26½	+ ¼
Zenith Radio	5,000	51⅝	48½	50⅜	+ 1⅜

BONDS.

—1929— High.	Low.	Sales.	Issue—	High.	Low.	Close.	Net chge.
84	81½	$1,000	Chicago City Ry 5s	82¼	[illegible]	[illegible]	+ ½
83⅝	80½	1,000	C C Ry 5s ctfs	80½	80½	80½	− ½
80⅝	77½	2,000	Chi Rys 1st ctfs	77½	77½	77½	....

CORPORATION EARNINGS.

YALE & TOWNE.

For the year ended Dec. 31 net profit was $2,152,631 after depreciation, federal taxes, etc., against $1,939,751 in 1927.

MENGEL COMPANY.

For the year ended Dec. 31 profit was $993,796 after expenses, depreciation and interest, but before federal taxes, against $567,184 in 1927.

PACIFIC TELEPHONE AND TELEGRAPH.

Net income for January was $1,262,800 after depreciation, taxes, interest, etc., against $983,169 in January, 1928.

UNITED STATES RUBBER.

Net loss for 1928 was $10,781,254 after charges and taxes, including adjustment of rubber inventories, against profit of $6,251,481 before inventory adjustment in 1927.

SHATTUCK DENN MINING.

For the year ended Dec. 31 loss was $95,879 after expenses and taxes, against a loss of $8,800 in 1927. After charging out depreciation and depletion, net loss was $221,325, against a net loss of $116,954 in the previous year.

AMER. TELEPHONE AND TELEGRAPH.

January operating income was $3,859,128, against $3,139,661 in January, 1928.

ON FOREIGN BOURSES.

LONDON, March 8.—(AP)—Bar silver, 26d per ounce. Money, 4¼ per cent. Discount rates, short bills and three months, 5⅜ per cent.

PARIS, March 8.—(AP)—Trading was quiet and prices were steady on the bourse today. Three per cent rentes, 71f 30c. Five per cent loan, 97f 95c. Exchange on London, 124f 22½c. The dollar was quoted at 25f 61c.

12,000 Shares

Automotive Gear Works, Inc

(Richmond, Indiana)

Convertible Preferred Stock
No Par Value

Dividends Exempt From Present Normal Federal Income Tax

Fully paid and non-assessable. Preferred over the Common Stock as to dividends to the extent of $1.65 per share per annum and as to assets (in the event of dissolution or liquidation) up to $27.50 per share and accrued dividends. Redeemable at the option of the Corporation upon 30 days' prior notice at $27.50 per share and accrued dividends.

Convertible share for share into the common stock at the option of the holder at any time prior to five days before the date of redemption.

TRANSFER AGENT, THE NORTHERN TRUST COMPANY, CHICAGO
REGISTRAR, THE CENTRAL TRUST COMPANY OF ILLINOIS, CHICAGO

From his letter, the President of the company summarizes as follows:

Business: The Automotive Gear Works, Inc., a Delaware corporation, manufactures spur and bevel gears of different types, mostly for the automotive trade. Part of our product: namely, steel flywheel starter gears, is used for original equipment by such customers as Nash, White, Oldsmobile, Oakland, Essex, Graham-Paige and others. The major portion of our product, however, is used in the replacement field of the automotive industry, which is reached through the warehouse distributors of the National Automotive Parts Association. This Association is made up of fifty-five warehouse distributing stations located in the principal cities of the United States and Canada, supplying the jobbing trade in their respective territories. Through the jobbers, as well as the distributing warehouses, the product is available for the general repair trade, machine shops, etc. We are the exclusive source of supply for a complete line of drive gears and pinions and flywheel starter gears for the warehouses of the N. A. P. A. Our product is marketed under the DOUBLE DIAMOND trademark, which by systematic advertising in the different automotive trade papers, has become firmly established. We also have established jobber contacts in practically all of the export territory where American cars and trucks are used.

Capitalization: Upon completion of present financing.

	Authorized Shares	Issued Shares
$1.65 Convertible Preferred Stock (No Par Value)	12,000	12,000
Common Stock (No Par Value)	*36,000	24,000

*12,000 Shares will be reserved for conversion of Convertible Preferred Stock.

Earnings: As certified to by Messrs. Frazer and Torbet, the profits available for dividends on the basis of the proposed plan of financing, were as follows:

Year	Net Sales	Profit Available for Dividends
1927	$558,526	$48,270
1928	783,390	91,761

The above earnings for 1928 show $7.64 earned on the Convertible Preferred Stock. After payment of the preferred dividend of $1.65 per share, the above earnings show $2.99 earned per share on the 24,000 shares of Common.

Assets: The pro forma balance sheet, as of December 31, 1928, certified to by Messrs. Frazer and Torbet, shows current assets of $325,177, and current liabilities of $64,902, a ratio of 5 to 1. It is contemplated that during the current year it will be wise to expend $70,000 for new equipment. Net tangible assets available for the convertible preferred stock as shown, amount to $64.00 per share.

Purpose: The proceeds of this issue will be used for additions to plant and working capital; for payment of deferred liabilities and redemption of a small balance of an old preferred stock issue.

Management: The management and control continues with the individuals who are responsible for its present successful growth.

The company has agreed to make application to list this Preferred Stock on the Chicago Curb Exchange

We offer this stock when, as and if issued and accepted by us, subject to favorable legal opinion of Messrs. Fisher, Boyden, Kales & Bell. Audits have been prepared by Messrs. Frazer and Torbet. Property appraised by the American Appraisal Company.

PRICE 23½ AND ACCRUED DIVIDEND YIELDING 7%

BARTLETT, KNIGHT & CO.
CHAPMAN, GRANNIS & CO. AVERILL TILDEN & CO.

Statements contained herein, while not guaranteed by us, are based upon information and advice which we consider accurate and reliable

Established 1890

James E. Bennett & Co.

MEMBERS
New York Stock Exchange
New York Cotton Exchange
New York Produce Exchange
New York Curb Market
Chicago Stock Exchange
St. Louis Stock Exchange
Chicago Board of Trade
Kansas City Board of Trade
St. Louis Merchants Exchange
Minneapolis Chamber of Com.
Milwaukee Chamber of Com.
Winnipeg Grain Exchange
N. Y. Coffee & Sugar Exchange
New Orleans Cotton Exchange

Winnipeg
New York—PRIVATE WIRES—California
NEW ORLEANS

332 S. La Salle St.
Wabash 2740

To the Stockholders of KENWOOD NATIONAL BANK OF CHICAGO and to all whom it may concern.

Pursuant to a resolution of the Board of Directors of the Kenwood National Bank of Chicago, notice is hereby given that a Special Meeting of the Stockholders of the Kenwood National Bank of Chicago will be held in its banking rooms at 4656 South Park Way, in the City of Chicago, County of Cook, State of Illinois, at 3 o'clock P. M., on the Fifth day of April, 1929, to consider and vote upon the question of ratifying an agreement to merge the [illegible]

Illinois Merchants Trust Company

CHICAGO AND NORTH WESTERN RAILWAY COMPANY NOTICE OF ANNUAL MEETING

Compania Swift Internacional

TRADE REP... ARE IRREG... OUTLOOK

Unsettled Wea... Effect on Bu...

INVES... GUI...

CHICAGO CU...

TRADE REPORTS ARE IRREGULAR; OUTLOOK GOOD

Unsettled Weather Has Effect on Business.

[Chicago Tribune Press Service.]

New York, March 8.—Irregular trade reports from sections of the country where business has been adversely affected by the weather and the downward trend established on the stock exchange during the last week have hampered but not stopped general constructive commercial movements, according to the weekly reviews issued today by Dun and Bradstreet. Trade and industry find themselves now in a better position than a year ago and the outlook remains cheerful, the reports indicate.

Bradstreet's review said in part: "Unsettled weather, with heavy rains, an especially notable drawback in a large part of the south, but with warmer weather noted as benefiting trade in a large part of the west, has made for a very irregular set of trade reports this week.

"In the southeast renewed high water in streams has been a bar to trade and crop activity, and, in the west, snows and cold following high temperatures have retarded spring buying and made for bad roads.

"Relatively best trade reports still come from large industrial centers of the middle west, where the activity in 'heavy' lines, such as steel, iron, automobile, machine tool and agricultural implement manufacturing, have acted as a spur to distribution. New England and the North Atlantic states have displayed fair activity, considering weather drawbacks, and metal mining sections in the farther west have also shown gains."

Dun's review said: "The changed character of stock market dealings, with falling prices at times under pressure of tighter monetary restrictions, has contrasted with mainly constructive commercial movements.

"Long continued speculative activity, surpassing any previous similar experience, has been the chief point of interest, but it has lacked the wholesome elements and the orderly progress witnessed in the trade situation. The latter result has not been achieved without national temporary interruptions, yet the underlying forward trend has been plainly discernible, and is becoming more evident now with the nearer approach of a new season."

INVESTORS' GUIDE

Inquiries must bear the signature and address of writer. Answers of public interest will be published, those not of general interest will be mailed if stamped, self-addressed envelope is inclosed. Address letters to Investors' Guide. Answers are based upon information which The Tribune believes correct, but beyond care in securing it The Tribune assumes no responsibility.

Saturday, March 9, 1929.

[Copyright: 1929: By The Chicago Tribune.]

Thatcher Manufacturing.

F. O. E.—In spite of a slight reduction in sales and, particularly in the first six months, heavier depreciation charges, Thatcher Manufacturing company reports for 1928 profits above the preceding year.

Profits on the common stock were $2.04 per share in 1928, against 44 cents in 1927.

There is some uncertainty concerning the possible effect on this company's business of the increased use of paper containers for milk.

The Thatcher Manufacturing company manufactures milk bottles, of which, it is stated, it turns out about 70 per cent of all those made in the United States.

Net sales dropped from $4,942,100 in 1927 to $4,832,636 in 1928.

The company reported a net income of $737,565 for 1928, against $545,840 in 1927.

This was equal to $288.11 earned per share on the preferred, $5.45 a share on the convertible preference, and $2.04 a share on the common in 1928, against $212.81 on the preferred, $4 on the convertible preference, and 44 cents on the common in 1927.

Profit and loss surplus was $765,307 and capital surplus $1,145,056 at the close of 1928.

This compares with profit and loss surplus of $520,710 and capital surplus of $1,145,056 at the end of 1927.

Current assets were $2,236,838 and current liabilities $310,207 Dec. 31, 1928.

This left a net working capital of $1,926,631, which compares with $1,393,119 the previous year.

No dividends have been paid on the no par common stock since the new stock was created in 1926.

Dividends are being paid on the preferred at the annual rate of $3.60.

The preferred is fairly high grade.

The convertible preference stock deserves a fairly good rating.

The common is a speculation.

CHICAGO CURB EXCHANGE

	Sales.	High.	Low.	Close.	Prev. close.
Am Roll Mills	130	91	91	91	92
As G & El A	75	60	60	60	60
Ainsworth	1,140	40	38½	38⅝	39¼
Can Marconi	1,055	10	8	10	8½
Con Metalcrft	50	2¼	2¼	2¼	2½
[illegible]	250	13⅝	13⅝	13⅝	13⅝
[illegible]	560	26⅜	25½	25⅝	26⅝
Cities Service	100	119⅝	119⅝	119⅝	119
[illegible] Flying	150	23½	23¼	23¼	23⅜
[illegible] w w	400	25⅝	25½	25⅝	26
[illegible] Radio	200	20½	20¼	20½	20½
[illegible]	150	12⅝	12⅝	12⅝	13
[illegible] Water A	200	55	54½	55	55⅜
Fidelity [illegible]	50	16½	16½	16½	16⅞
Fox Theaters	250	31½	31¼	31¼	31⅝
[illegible] Metal	150	14	14	14	14¼
[illegible]	80	19½	19½	19½	20
[illegible] Realty	100	97¼	97¼	97¼	98
[illegible] Rubber	160	25⅝	25⅝	25⅝	26
[illegible]	190	34⅞	34⅞	34⅞	34½
[illegible] Dr	100	34	33¾	33½	34¼
[illegible] Steel	135	70⅝	70	70	73
[illegible]	200	42	42	42	41¼
Do pfd	160	46⅝	46⅝	46⅝	46½
[illegible]	375	25½	25	25½	24⅝
[illegible]	510	61	60⅝	60⅝	60⅝
[illegible]	400	15⅝	15½	15⅝	15⅝
[illegible] Wain	100	24⅝	24⅝	24⅝	24⅝
[illegible]	775	43¼	43¼	43¼	42
[illegible]	300	35¼	35	35¼	35¼
[illegible]	140	52⅝	52⅝	52⅝	53
Stand Oil Ind	450	88⅝	87	88⅝	86½
Stand Oil Kan	100	21½	21½	21½	21⅛
[illegible]	450	22⅞	21¼	22⅞	22
[illegible]	250	33⅝	33¼	33⅝	33⅝
[illegible]	945	36⅝	35½	36⅝	35½
[illegible] Aircraft	250	86⅝	86½	86⅝	86½
[illegible]	350	82⅝	82	82⅝	81⅝

Total stock sales, 11,380 shares.

NEW YORK STOCK TRANSACTIONS

—1929— High.	Low.	Div. yld. pct.	Bid.	Asked.	Description.	Sales.	High.	Low.	Close.	Net chg.
[illegible]										
107⅝	104	5.7	104⅝	106	Do pfd	100	105	105	105	+ ¼
88¼	66⅛	...	75½	75⅝	Columbia Graph	86,700	75⅝	72½	75⅝	+ 1⅝
62⅝	48	3.9	50⅝	51⅝	*Coml Credit	2,800	52	49⅝	50⅝	− ⅝
105⅝	99½	6.5	98⅝	100½	Do 1st pfd	130	100½	99½	99½	+ ⅝
27½	25	7.4	26½	27	*Do pfd B	10	27	27	27	....
195	131½	2.3	176	179	††Com Inv Trust	900	177½	173	177½	+ 2½
274	225¼	3.0	266	269	††Coml Solvents	3,500	269¾	258½	266	+ 3½
133	107⅛	2.3	131	131½	Commonwealth Pw.	2,800	133	127	130⅝	− ⅛
35⅝	27	...	27½	27⅝	Congoleum	4,300	27⅝	27¼	27¼	....
93	76½	2.5	79	82	†Conde Nast Pub.	1,100	81	79½	80	+ ½
92⅝	79⅝	4.8	84¼	85½	Congress Cigars	1,100	84⅝	83½	84⅝	+ ⅝
1½	⅛	...	1	1½	Conley T F stp	100	1⅛	1⅛	1⅛	....
96¼	89⅝	7.8	90	90⅝	Cons Cigars	1,600	90⅝	90	90	− ⅛
94½	93	7.0	93	96½	Do pr pfd w w	100	94	93½	93½	....
[illegible]										
77½	57½	3.5	74	76⅜	Int Paper	3,200	77½	74	77½	....
94¼	89¼	7.5	92	93½	Do 7% pfd	100	93½	93⅛	93⅛	....
35	26⅝	7.5	34	34¼	Do A	19,300	34⅝	32⅜	34¼	+ 1⅝
24½	15⅝	...	24	24¼	Do B	11,800	24⅝	22	24¾	+ 2⅜
16⅝	10⅝	...	15⅝	16	Do C	40,300	16⅝	14⅝	16	+ 1½
80¼	74½	6.7	75	75½	Int Rys Ct Am pfd	10	75	75	75	....
59½	50	...	.....	50	Do ctfs	100	50	50	50	....
90⅝	55¼	...	83½	87	Int Salt	30	84	84	84	....
150	131	4.2	141½	144	†Int Silver	100	143	143	143	− 3⅝
227½	197½	2.9	210	212	Int Tel & Tel	3,900	212	208	210	....
93¼	76	...	80	82¼	Interstate Dept	800	83¼	80¼	80¼	− 2
34⅝	29	3.0	32½	33	†Intertype Corp	100	32	32	32	− 1⅝
69	53	6.4	63½	64	Island Creek Coal	1,100	63	63	63	....
[illegible]										
105	103	6.7	104	104½	Postal Tel pf	500	104⅝	104	104⅝	+ ⅛
78⅝	68	4.3	71⅝	72	Postum Cereal	26,200	72⅝	70⅝	72	+ ⅛
65⅝	58	...	58⅝	59	Prairie Oil & Gas	2,700	59⅝	58½	59⅝	....
60	52⅝	5.3	56⅝	57½	†Prairie Pipe Line	4,200	57⅝	56	56⅝	....
24	19⅝	...	20½	20⅝	Pressed Stl Car	1,100	20½	20¼	20½	− ⅝
43	38⅝	...	40	42	Prod & Ref pfd	10	40	40	40	....
109⅝	106⅝	5.6	106⅝	107⅝	P S E & G 6% pf	100	106⅝	106⅝	106⅝	− 1⅝
94⅝	81	2.9	84⅝	84⅞	†Pub Ser of N J	7,200	85	83¼	84⅝	+ ⅛
1½	⅛	...	⅛	1	Do rts	11,900	1	⅞	1	....
91⅝	80⅝	4.9	81¼	81½	Pullman Inc	1,400	83	81⅝	81⅝	− ⅝
21¼	15½	...	15⅝	16⅛	Punta A Sugar	500	16⅛	15⅝	15⅝	− ¼
28⅛	23⅝	4.0	24⅝	24⅞	Pure Oil	5,400	25	23⅝	24⅝	− ⅛
116	112	7.1	112¼	112½	*Do pfd	10	112½	112½	112½	....
139⅝	119⅝	2.4	124	126	Purity Baking	1,100	126	123¼	126	+ 2⅝
[illegible]										
85⅝	73½	3.7	74½	75	†Wrigley	[illegible]				
					Y					
68⅝	61⅝	6.0	67½	68¼	Yale & Towne	[illegible]				
43⅝	35¼	...	41½	41⅝	Yellow Truck	[illegible]				
91	80	...	70	80	Do pfd	[illegible]				
116⅝	105	4.6	110	111	Youngstown S	[illegible]				
63⅝	53⅝	3.5	58⅛	58⅝	†Youngstown	[illegible]				

*Ex dividend. †Pays extra dividend. [illegible] dividend declared. §10 per cent dividend [illegible] dend in scrip. ‡New rate not announced [illegible]

Sales end first hour, 457,700; end second [illegible] 2,551,900; end fourth hour, 3,062,700; [illegible]

WALL ST. RINGS UP STOCK GAINS AS MONEY EASES

[Continued from page 23, column 8.]

have lost something of their attractiveness, they were still sufficiently in demand to have a place in the advance. Kennecott showed a gain of 2 points at the close and most of the others were on higher ground.

Oil shares were the subject of another display of interest and various members of the group went ahead. Mexican Seaboard, at one time up 4 points, wound up 3 points gainer for the day. Standard Oil of New York was up over a point. Marland had a gain of nearly 2 points to its credit and Sinclair was well up in the van of operations in this section of the market when the gong sounded.

Rallies Before Close.

Steel showed a backward tendency for the better part of the session, but came forward briskly in the late trading and was up 2 points at the close. Bethlehem, also heavily sold in the early trading, rallied likewise toward the last.

Railroad shares made little or no response to the latest development in the eastern merger situation. New York Central lost more than a point from the day's operations and few issues of the group had more than a fractional gain to account for what interest was taken in them.

At its top levels today Radio showed a net advance of some 70 points from its low level of the week. Officials of both this corporation and the Western Union were quoted as saying that the merger negotiations had been dropped, but the buying in Radio continued briskly nevertheless. Turnover amounted to more than 600,000 shares in the new stock.

Motors Division.

In the motors division General Motors and Chrysler showed quite some strength, both being up more than a point at the close. Packard and Nash were also in demand.

Though the speculative element showed a disposition to manifest its appreciation of the improved credit conditions, it was apparent from the quiet character of trading that there is still a good deal of nervousness over the outlook and caution is going to be the popular watchword for a while yet.

RUBBER.

NEW YORK, March 8.—(AP)—RUBBER—Futures closed steady; March, 25.20c; May, 25.50c; July, 25.80c. Spot smoked ribbed, 25½c.

DIVIDENDS DECLARED

Stock, rate, period—	Payable.	Stock of record.
Am Chain pfd, $1.75 q	Apr 1	Mar 20
Am Com P 1st pfd, $1.50 q	Apr 1	Mar 16
Am St P S A, 28c q	Apr 1	Mar 20
Am Pub Serv pfd, $1.75 q	Apr 1	Mar 15
Asso G & El A, 1-40 stk q	May 1	Mar 30
Brit-Am Oil, 25c q	Apr 1	Mar 15
Do, 25c extra	Apr 1	Mar 15
[illegible] Tl nw pf, 87½c q	Apr 1	Mar 20
Cluett Pea pfd, $1.75 q	Apr 1	Mar 21
Contl Baking, $2 q	Apr 1	Mar 18
General Cigar, $1 q	May 1	Apr 16
Do pfd, $1.75 q	June 1	May 21
Gulf Oil, 37½c q	Apr 1	Mar 20
Ill P & L 6% pf, $1.50 q	Apr 1	Mar 19
Ind Motor pfd, $1.75 q	Apr 1	Mar 21
Loco Firebox, 35c q	Apr 1	Mar 18
Do, 15c ex	Apr 1	Mar 18
Mackay, $1.75 q	Apr 1	Mar 22
Do pfd, $1 q	Apr 1	Mar 22
Mock Juds V pf, $1.75 q	Apr 1	Mar 15
Natl Bellas H, 1 q	Apr 15	Mar 20
Do, 1 q	July 15	....
Do, 1 q	Oct 15	....
Do, 1 q	Jan 15	....
Do, new, 25c q	Apr 15	Mar 20
Noblitt Sparks, 50c q	Apr 1	Mar 20
Pittsburg P G, 50c q	Apr 1	Mar 16
Reynolds Tob new, 50c q	....	....
Do B, 60c q	....	....
Sullivan Mchy, $1 q	Apr 15	Mar 30
Un Thea Con A, 20%	Apr 1	Mar 18

FINANCIAL NOTES

The board of directors of the Denver and Rio Grande Western railroad have decided against paying interest on coupon No. 10 of the road's general mortgage sinking fund 5 per cent bonds for the six months ended Feb. 1, 1929. This is the last coupon upon which interest payments may be deferred. Unpaid interest until this year is cumulative. Interest on all of the road's funded debt was earned about one and a quarter times in 1928.

The first movement of gold from Germany to the United States since 1927 was reported yesterday. The German reichsbank is said to have sold 46,000,000 marks ($11,500,000) of that metal to New York bankers. This sale follows a 200,000,000 mark loss in foreign exchange caused by recalling foreign short term loans and by reparations transfers.

TIN DELIVERIES.

Tin deliveries in the United States during January and February set a new high record of 15,545 long tons.

MONEY AND EXCHANGE

Money in Chicago firm at 6½@7 per cent on collateral; commercial paper, 5¼@5½ per cent, 6@6½ per cent over the counter; bankers' acceptances, 5⅛@5⅝ per cent. Chicago clearings yesterday were $122,400,000, compared with $171,900,000 a week ago and $98,500,000 a year ago. New York clearings were $1,641,000,000.

NEW YORK MONEY MARKET.

NEW YORK, March 8.—(AP)—Call money, easier; high 10; low, 9; ruling rate, 10; closing bid, 9 per cent; time loans, firm; mixed collateral, 60-90 days, 7¾; 4-6 months 7¾; prime mercantile paper, 5¾ per cent. Bankers' acceptances, unchanged. Bar silver, 56⅝; Mexican dollar, 42⅝.

FOREIGN EXCHANGE.

Closing foreign exchange in amounts of $25,000 and over between banks as quoted by the Illinois Merchants Trust company:

London—	March 8.	March 7.	Wk. ago.	Yr. ago.
Cables	485.06	485.15	485.78	487.87
Checks	484.68	484.65	484.78	487.37
Paris—				
Cables	3.90⅝	3.90⅛	3.90⅝	3.93⅝
Checks	3.90	3.90⅛	3.90⅝	3.92⅝

The following quotations are for checks:

Italy	5.23⅛	5.23⅛	5.23⅛	5.28⅝
Belgium	13.88⅝	13.88	13.89⅛	13.94⅛
Switzerl'd	19.23	19.23	19.23⅛	19.25⅝
Holland	40.05	40.06	40.05½	40.23
Denmark	26.66	26.66	26.67½	26.78
Sweden	26.71	26.71	26.72⅝	26.84
Norway	26.64½	26.65	26.67	26.63½

Spain	[illegible]			
Germany	[illegible]			
Austria	[illegible]			
Poland	[illegible]			
Greece	[illegible]			
Roumania	[illegible]			
Jugo-Sl.	[illegible]			
Finland	[illegible]			
Canada	[illegible]			
Argentina	[illegible]			
Brazil	[illegible]			
Hongkong	[illegible]			
Shanghai	[illegible]			
Japan	[illegible]			
Chile	[illegible]			
Bulgaria	[illegible]			
Singapore	[illegible]			
Hungary	[illegible]			

*Per [illegible] tions in [illegible]

Establ[illegible] the Can[illegible] the eas[illegible] cables r[illegible]

ROSIN AND TURPENTINE.

SAVANNAH, Ga., March 8.—(AP)—TURPENTINE—[illegible]

WHEAT MARKET IRREGULAR; CORN CLOSES HIGHER

Continued Shipping Demand Elevates Oats.

BY CHARLES MICHAELS.

Wheat market fluctuated erratically yesterday within a range of around 1 cent, the finish being at intermediate figures, with net losses of ⅛ of a cent, March closing at $1.21⅞, May at $1.26½@1.26⅝, and July at $1.29½@1.29⅝.

Corn showed a firm undertone and was ⅛ of a cent higher at the last, March closing at 96⅞ and May at 99⅞@99¾ cents, while oats were ⅛@⅜ of a cent higher on a continuation of the active shipping demand so much in evidence of late, with March leading. The latter finished at 46⅞ and May and July at 49⅛ cents. Rye was ⅛@⅜ of a cent lower, with March $1.08⅞ and May $1.10⅝.

There was little disposition shown on the part of wheat traders to get far from shore, due to the government report on farm reserves to be issued after the close. A decline of ⅛@⅜d in Liverpool, due to Argentine exports of 10,920,000 bu, or 3,717,000 bu more than the previous week, and on enlarged estimates on the exportable surplus, had some effect here early, but there was buying by houses with foreign and eastern connections and a rally to above Friday's finish followed, with the advance lost later on local selling and a little pressure from the northwest and southwest, although the latter was a buyer at times.

Crop Reports Mixed.

Crop comments on the new winter wheat were mixed, with a few scattered claims of damage. The forecast for colder weather over the belt attracted attention, as did the prospect of farm relief, having some effect on values, but the trade is not inclined to follow advances made in prospect of the latter becoming a major market influence until definite information is received as to what form the legislation will take. Cash interests bought May and sold July wheat at 2⅞@3 cents difference, changing over hedges. Export demand at the seaboard was again slow, with sales of 300,000 bu wheat in all positions, including 240,000 but to the Swiss government.

Winnipeg closed ⅛@¼ of a cent lower, while Buenos Aires was unchanged to ⅝ cent lower and Rosario off 1⅛@1⅜ cents. Argentine exportable surplus is estimated by Broomhall's agent at 261,000,000 bu, including a carryover of 13,000,000 bu from the old crop, and compares with actual clearances of 202,000,000 bu the previous year. American interests are long 3,000,000 to 4,000,000 bu May wheat in Liverpool, according to Broomhall.

Less Pressure on Corn.

Traders were inclined to look for a bullish government report on farm reserves of corn, and there was a noticeable lack of selling pressure. Local bulls were on the buying side and made much of the steadily decreasing movement and the prospects of a better shipping demand. The country took advantage of the firmness in futures to sell 100,000 bu to arrive and 25,000 bu were booked to come here from Kansas City. Cash interests bought May and sold July, changing over hedges. The Roumanian corn crop has been revised upward and is now 107,000,000 bu, or 29,000,000 bu less than the estimated home requirements, and cables told of farmers feeding wheat and barley, due to the shortage of corn. Buenos Aires closed unchanged.

Open interest in March oats is decidedly small and the future is easily influenced by any good buying or selling. Cash and commission houses were on the buying side, and there was buying of May against sales of July credited to the east. The country sold September, which showed the least advance.

Rye was dull and the market somewhat easier, in sympathy with wheat. The March delivery is easily influenced and the open interest small.

Sensational Break in Hogs Weakens Value of Product

A break of 50c@$1.00 in hogs at the Chicago stockyards was sensational and is expected to curtail shipments of hogs from the country. It is not likely to create a friendly feeling on the part of the farmers and country shippers towards the packers despite the fact that hog prices have had an advance of over $1 within a week.

Realizing sales by holders of lard and meats weakened values for those products despite good buying of lard credited to packers.

At the last lard was 2½c lower on March and 7½@12½c lower on other deliveries. Most of the new business is going into July and September. Deliveries were 400,000 lbs. Liverpool was 1s higher on spot lard and 1½@6d higher on futures. Exports were 650,025 lbs.

A fair trade was on in bellies, with the close 15@20c lower. Cash trade in lard and meats was fair.

Hog receipts in the west were smaller than a week and a year ago. Prices follow:

Clear Bellies.

	High.	Low.	Close Mar. 8, 1929.	Mar. 7, 1929.	Mar. 8, 1928.
March	.....	.....	14.40	14.50	.....
May	14.55	14.37	14.37	14.60	12.65
July	15.15	14.97	15.00	15.15	12.90
Sept.	15.60	15.60	15.60	15.70	13.20
Lard.					
March	12.25	12.15	12.25	12.22	11.35
May	12.57	12.45	12.50	12.57	11.62
July	12.97	12.85	12.87	12.97	11.90
Sept.	13.27	13.15	13.15	13.27	12.15
Short Ribs.					
May	.....	.....	13.80	13.80	11.30
July	.....	.....	14.27	14.27	11.57

BIDS AND OFFERS

Range of prices on bids and offers, good all day Saturday, follow:

WHEAT.

[illegible]

NEW YORK CURB TRANSACTIONS

[By Associated Press.] Friday, March 8, 1929.

[illegible]

Total sales of stocks, 1,465,700 shares. Total sales of bonds, $1,758,000.

CASH GRAIN NEWS

Foreign demand for cash wheat at the seaboard was slow, with sales in all positions estimated at 300,000 bu, including 240,000 bu Manitobas to the Swiss government. Local handlers sold 23,000 bu wheat, 62,000 bu corn, 107,000 bu oats, and 10,000 bu barley to the domestic trade, with 25,000 bu wheat and 50,000 bu rye to go to store. Deliveries on March contracts were 71,000 bu wheat and 5,000 bu oats.

Range of cash grain prices in leading markets follow:

WHEAT.

	Chicago.	Kansas City.	St. Louis.
No. 2 red.	.....	1.28@1.30	1.37
No. 3 red.	.....	1.23@1.27	.....
No. 1 hd.	.....	1.17@1.17⅝	1.23@1.24
No. 2 hd.	1.24½	1.15½@21½	.....
No. 3 hd.	1.22	1.13@1.16	.....
No. 4 hd.	1.12⅝	1.09@1.15¼	1.13@1.15
	Chicago.	**Winnipeg.**	**Minneapolis.**
No. 1 nor.	.....	1.26⅝	1.20¼@21⅛
No. 2 nor.	.....	1.23⅝	1.17⅝@20⅝
No. 3 nor.	.....	1.19⅜	.....
No. 1 d.n.	.....	.....	1.21⅛@41⅛
		Toledo.	**Omaha.**
No. 2 red.	.....	1.41@1.42	.....
No. 2 hd.	.....	.....	1.13@1.16

CORN.

	Chicago.	Kansas City.	St. Louis.
No. 3 mx.	.....	85 @87	.....
No. 4 mx.	93 @93½	85 @85½	.....
No. 5 mx.	91½	.....	.....
No. 6 mx.	89	.....	.....
No. 2 yel.	.....	91½@92½	.....
No. 3 yel.	96 @96¾	88½@90½	.....
No. 4 yel.	93 @94½	88	92
No. 5 yel.	91 @92⅝	.....	91
No. 6 yel.	89½@90	.....	.....
No. 2 wh.	.....	90 @91	.....
No. 3 wh.	95⅝@96¼	88 @88½	93½
No. 4 wh.	93½@94½	85½@87	.....
No. 5 wh.	92	.....	.....
	Milwaukee.	**Omaha.**	**Peoria.**
No. 3 mx.	.....	85½	.....
No. 5 mx.	.....	.....	89 @89½
No. 3 yel.	95½@96	87½@88	.....
No. 4 yel.	.....	85 @86½	91 @91½
No. 5 yel.	.....	.....	89 @90½
No. 6 yel.	.....	.....	88
No. 3 wh.	.....	86½	.....
	Minneapolis.	**Buffalo.**	**Toledo.**
No. 3 yel.	91½@92½	.....	1.00@1.01
No. 4 yel.	86½@89½	.....	.....
No. 3 mx.	85½@87½	.....	.....

OATS.

	Chicago.	Kansas City.	St. Louis.
No. 2 wh.	50½@52½	51 @52	52½
No. 3 wh.	47½@49½	49½@50	49½@50
No. 4 wh.	46 @47½	45½	48½
	Milwaukee.	**Omaha.**	**Minneapolis.**
No. 2 wh.	.....	.....	47⅝@49½
No. 3 wh.	48 @48½	47½	45 @46
No. 4 wh.	.....	47	41½@44½
	Buffalo.	**Toledo.**	**Peoria.**
No. 2 wh.	.....	52½@53½	.....
No. 3 wh.	.....	.....	46 @47

RYE, BARLEY, AND FLAX.

	Rye.	Barley.	Flax.
Chicago	1.08@1.11	60 @73	2.54¼
[illegible]			

CLOVER AND TIMOTHY.

	Cash.	March.
Clover—Chicago, per 100 lbs.	[illegible]	.....
Toledo, per 100 lbs.	[illegible]	17.50
Timothy—Chicago, per 100 lbs.	[illegible]	.....
Toledo, per 45 lbs.	[illegible]	2.90

GRAINS IN ALL MARKETS

March Wheat.

[illegible]

May Rye.

[illegible]

July Rye.

	Open.	High.	Low.	Close Mar. 8.	Mar. 7.	Mar. 8, 1928.
Chi	1.11	1.11	1.10⅝	1.11	1.11¼	1.09⅝
Mpls	1.05⅞	1.05⅞	1.05⅝	1.05½	1.06⅝	1.05
Wpg	1.12⅝	1.12⅛	1.12	1.12⅛	1.13⅜	1.13
Dulh	.....	.....	.....	1.07⅛	1.07½	1.08⅝

May Barley.

	Open.	High.	Low.	Close Mar. 8.	Mar. 7.	Mar. 8, 1928.
Mpls	67½	67⅝	67⅝	67½	66¼	85¼
Wpg	77⅝	77⅝	77¼	77¼	77⅝	91⅜

May Flaxseed.

	Open.	High.	Low.	Close Mar. 8.	Mar. 7.	Mar. 8, 1928.
Mpls	2.49	2.50	2.48⅝	2.49½	2.48⅝	2.17½
Dulh	2.46½	2.47½	2.46⅝	2.46½	2.46¼	2.21
Wpg	2.13½	2.14	2.13¼	2.13⅝	2.13½	1.91½

*Durum. †Exchange $4.85.

MARCH BUTTER FIRMER

Despite increased production and unfavorable weather conditions, leading longs in the March delivery of butter on the Chicago Mercantile exchange showed little uneasiness, and the close was ½c higher at 47½c. December lost ¼c, closing at 44c, while June was unchanged at 43c. Sales were 24 cars and receipts 10,357 tubs.

Prospects of less favorable weather conditions tended to restrict selling of March eggs, and the finish was unchanged at 27½c. November refrigerators, new, closed steady at 31⅝c, while old were ¼c higher at 32c. Sales were 63 cars, with receipts 12,095 cases.

GRAIN STATISTICS

Argentine exports of wheat were materially above expectations and about the largest on record. Clearances of rye were 386,000 bu, and barley 831,000 bu. Details follow:

	Wheat.	Corn.	Oats.
This week	10,920,000	1,275,000	1,867,000
Last week	7,203,000	1,419,000	778,000
Last year	7,407,000	532,000	461,000
Since Jan. 1	61,678,000	17,938,000	12,274,000
Year ago	60,698,000	26,159,000	9,528,000
Visible supply—			
This week	12,863,000	2,362,000	.....
Last week	12,863,000	1,772,000	.....
Last year	12,863,000	1,969,000	.....

North American exports of wheat and flour, as compiled by Bradstreet's, decreased 524,000 bu from the previous week. Details follow:

	Wheat and flour, bu.	Corn, bu.
This week	8,157,000	1,019,000
Last week	8,681,000	1,623,000
Last year	8,180,000	305,009
Since July 1	377,568,000	25,161,000
Year ago	343,059,000	7,694,000

COFFEE.

NEW YORK, March 8.—(AP)—COFFEE—[illegible]

WORLD'S GRAIN MARKET NEWS

Government report on farm holdings of wheat was about the same as trade expectations viewed on the basis of the private returns, while traders thought the corn figures were a little bullish. On oats it showed practically the same as the average of the private reports. The figures represent a large disappearance of corn since Nov. 1 and a 10 per cent increase in quality, but the general opinion was that supplies of corn will be exhausted by the end of the season the same as last year.

With the farm reserves out of the way the trade has to fall back on supply and demand and crop situation on wheat. There were numerous unfavorable crop reports yesterday and sentiment is moderately bullish on breaks, owing to the rapid disappearance of wheat in the pit.

A loosening up on the part of holders of corn in Illinois and eastern Iowa with larger sales than for some time, 100,000 bu being bought to arrive here within a short time, made holders uneasy but there appeared to be plenty of buying on all weak spots. Elevator interests were active in buying May and selling July, turning over their spreads which is to be a factor from now on.

PRIMARY GRAIN MOVEMENT

Receipts—	Wheat.	Corn.	Oats.
Friday	854,000	606,000	284,000
Week ago	1,281,000	850,000	253,000
Year ago	1,140,000	1,653,000	537,000
Shipments—			
Friday	708,000	503,000	271,000
Week ago	649,000	517,000	291,000
Year ago	667,000	1,085,000	481,000

Government Farm Reserve Report

Farm reserves of corn of 1,030,000,000 bu, as shown by the government report given to the trade late yesterday, were 64,000,000 bu under the average of the last five years, although exceeding the 1928 total by 18,000,000 bu. Total supplies, including reserves and the visible supply, are 1,064,000,000 bu, or only 14,000,000 bu in excess of a year ago, and 88,000,000 bu below the 10 year average. The figures were in line with trade expectations, although 12,000,000 bu under the average of the recent private estimates.

Wheat reserves of 148,813,000 bu showed a gain of 18,000,000 bu over last year and of 21,000,000 bu over the five year average, and stocks in all positions, as near as can be estimated, are around 354,000,000 bu, the largest since 1919. While farm stocks of oats of 501,000,000 bu were 128,000,000 bu more than last year they were only 21,000,000 bu above the 5 year average. Barley holdings are more than double last year's, and of rye slightly smaller. Details follow:

Year.	Stocks on farms—March 1—1,000 bu.	Per cent of previous crop shipped and to be shipped out of county where grown.	Per cent of prev. crop.
—CORN—			
[illegible]			
—WHEAT—			
[illegible]			
—OATS—			
[illegible]			
—BARLEY—			
1929	97,050	23.6	33.1
1928	61,972	23.3	33.1
1927	39,183	21.2	30.3
Av. 1923-'27	42,882	....	....
Av. 1918-'27	.....	25.2	36.2
—RYE—			
1929	5,564	13.3	56.6
1928	7,881	13.5	65.0
1927	5,897	14.5	52.6
Av. 1924-'27	8,345	15.4	55.7

About 83.1 per cent of the 1928 corn crop was of merchantable quality, compared with 73.4 per cent in 1927, 71.1 per cent in 1926, and a 10 year average of 78.9 per cent.

WOOL.

BOSTON, March 8.—(AP)—The Commercial Bulletin tomorrow will say: "The wool market is stronger, on the basis of $1.00, clean, for average fine wools, which type of wool has been chiefly in demand. Medium wools have been rather quiet. Buying in wool reflects better business in piece goods.

"The foreign markets are all firm. Mohair is very dull and difficult to quote, with the market in buyers' favor here and abroad.

"The rail and water shipments of wool from Boston from Jan. 1, 1929, to March 7, 1929, inclusive, were 32,908,000 lbs, against 41,983,000 lbs for the same period last year. The receipts from Jan. 1, 1929, to March 7, 1929, inclusive, were 41,404,500 lbs, against 39,871,400 lbs for the same period last year." The Bulletin will publish the following wool quotations:

Domestic: Ohio and Pennsylvania fleeces—Delaine unwashed, 44@45c; ½ blood combing, 50c; ⅜ blood combing, 54@55c; ¼ blood combing, 53@54c. Michigan and New York fleeces—Delaine unwashed, 40@42c; ½ blood combing, 45@46c; ⅜ blood combing, 54@55c; ¼ blood combing, 53@54c. Wisconsin, Missouri and average New England—½ blood, 44@45c; ⅜ blood, 52@53c; ¼ blood, 51@52c.

Scoured basis: Texas—Fine 12 months, selected, $1.03@1.05; fine 8 months, $1.00. California — Northern, $0.98@1.02; middle county, 93@98c; southern, 90@95c. Oregon—Fine and f m staple, $1.03@1.05; fine and f m fr combing, $1.00@1.02; fine and f m clothing, 95@98c; valley No. 1, $1.02@1.05.

Territory: Montana and similar—Fine staple choice, $1.05@1.08; ½ blood combing, $1.07@1.08; ⅜ blood combing, $1.00@1.03; ¼ blood combing, 93@95c.

Pulled: Delaine, $1.10@1.12; AA, $1.05@1.08; fine A supers, $1.03@1.05; A supers, $1.00@1.03.

ARRIVAL OF BUYERS

Buyers may register in this column by telephoning Superior 0100, by mailing in advance notice, or by filling out blanks at their disposal in The Tribune's Public Service office, 1 South Dearborn.

CLEVELAND, O.—E. Hollander company; W. B. Kleinarus, furniture, stoves; Congress hotel.

HAMMOND, Ind.—E. C. Minas company; Mrs. L. Hamilton, dresses; W. Wheller, lamps; 208 South La Salle street [Sherman Brothers company].

MICHIGAN CITY, Ind.—Steiger & Donnelly company; Mrs. E. C. Curtin, dresses; 208 South La Salle street [Sherman Brothers company].

MILWAUKEE, Wis.—Boston Store; H. B. Schliecher, lamps, 208 South La Salle street [Sherman Brothers company].

OMAHA, Neb.—J. L. Brandies company; L. G. Braniroff, furniture; Palmer house.

OMAHA, Neb.—Thomas Kilpatrick & Co.; Alfred Thaarup, domestics, linens, towels; 189 West Madison street [Dunworth-Reagan company].

RACINE, Wis.—Zahn Dry Goods company; C. Harwood, draperies, W. Wolf, advertising; P. Higgins, basement merchandise; 208 South La Salle street [Sherman Brothers company].

SEATTLE, Wash.—Frederick & Nelson company; Mr. Blakistone, infants' wear; 367 West Adams street [Associated Merchandising corporation].

SUPERIOR, Wis.—Roth Brothers company; Miss Collins, notions, drug sundries; 367 West Adams street [Central States Department Stores].

LINENS DRAW INTEREST IN DRY GOODS TRADE

New York, March 8.—(AP)—Demand for cotton goods, both coarse and fine, was steady today. Prices were firm and showed a stronger tendency as a result of the advance in raw cotton.

Burlaps were quiet, with moderate interest in spots and afloats. American and Canadian buyers displayed interest in linens. Belfast reports confirmed large sales of damasks.

Raw silk was firm, bolstered by an advance in Yokohama. Sales were restricted.

Cotton Sharply Higher with Bull Leadership

Bull leadership in cotton made a broader and advancing market, with the finish at around the top on this upturn showing net gains on futures in Chicago of 25 to 36 points, or more than $1 per bale. In other markets net gains were 23 to 34 points on futures and 25c on spots. In New York the latter were 21.65c, New Orleans 20.40c, Houston, 20.65c, and Galveston 20.85c. Spot sales were not large. Liverpool closed 1 to 3 points net higher, with spot sales 6,000 bales.

News was bullish. Worth street reported a better trade, with sales of print cloths above production. Week-end figures were of larger consumption, with spinners takings of 338,000 bales, against 311,000 bales the previous week and 239,000 bales last year. Into sight figures were 130,000 bales, against 146,000 bales the previous week and 79,000 bales last year.

Floods were reported in Arkansas and high water was reported at many points along the Mississippi river. Prices follow:

CHICAGO MARKET.

	High.	Low.	Close.	Prev. close.	Last year.
Mar.	20.54	20.25	20.54	20.19	18.15
May	20.81	20.55	20.81	20.55	18.13
July	20.83	20.59	20.83	20.57	17.99
Oct.	20.52	20.33	20.52	20.22	17.80
Dec.	20.57	20.52	20.57	20.22	17.77
Jan.	20.47	20.31	20.47	20.22	17.77

NEW ORLEANS MARKET.

[illegible]

NEW YORK MARKET.

[illegible]

METALS.

NEW YORK, March 8.—(AP)—[illegible]

GASOLINE AND LINSEED OILS.

[illegible]

COTTONSEED OIL.

NEW YORK, March 8.—(AP)—COTTONSEED OIL—[illegible]

RAW SILK.

NEW YORK, March 8.—(AP)—SILK—Raw futures closed quiet. Sales 110 bales. March, $4.95; May, $4.94; July, $4.88. Open market quotations [sixty day basis] Shanghai, steam, extra B, 5.00; Canton, double extra A, 14-16s, $4.27½; Japanese, crack double extra, $5.10@5.30.

RESORTS—FOREIGN

Ocean Travel.

RESORTS—FOREIGN

Ocean Travel.

SOUTH SEAS—NEW ZEALAND AUSTRALIA

Through Summer Seas Where FLYING FISHES PLAY

An Ideal Holiday—Rest and Change

A circular tour with stop-overs any point en route. First class round fare, $616; second class, $427. Sailings every 14 days.

Ports of call: Honolulu, Suva (Fiji), Auckland (New Zealand), Sydney (Australia), Wellington (New Zealand), Rarotonga (Cook Islands), Pateete (Tahiti).

For pamphlets and full information apply

CANADIAN-AUSTRALASIAN ROYAL MAIL LINE, [illegible] Hastings Street West, Vancouver, B. C., or Canadian Pacific or Canadian National Railways

UNION STEAMSHIP CO. OF NEW ZEALAND, LTD., [illegible] California Street, San Francisco, or Jas. P. Robertson, Inc., [illegible] N. Michigan Ave., Phone State 2254-2255, or any Tourist Steamship or Railroad Agent

PLAN 10 STORY BUILDING FOR NORTH LA SALLE

Go Ahead When Widening Is Completed.

BY AL CHASE.

George S. and Edgar Coffy have leased to William B. [illegible] for a term of 198 years, beginning Jan. 1, 1929, the ground under the [illegible] Court apartment building at the intersection of North La Salle and North Clark streets. The tract of land runs through to Wells street and comprises 53,014 square feet. It is stated that when the entire La Salle street widening project is completed the lessee will erect a ten story building covering the entire property.

The net annual ground rental is as follows: Forty-five thousand for ten years; $55,000 for ten; $65,000 for ten, and $75,000 for the balance of the term. Butler, Lamb, Foster & Pope and Barrett & Barrett were attorneys.

Goldblatts Buy Store.

Following the recent announcement of the purchase by Goldblatt Brothers of the Struve department store on Lincoln avenue and of property adjoining comes word that the firm has now bought Field's furniture store, occupying fifty feet at 3145 Lincoln avenue, adjoining the previous purchases. Yesterday's transaction gives the Goldblatt firm a total of 250 feet of Lincoln avenue frontage.

Within thirty days, it is announced, work will start on the first unit of a six story white terra cotta front structure. The building program will extend over two years and when all the units are completed the firm will have one of the largest buildings on the north side. A reported $119,000 was paid for the stock, fixtures and accounts receivable of the furniture concern. The three story building it occupies is under a long term lease from the Wieboldt foundation. Pritzker & Pritzker were attorneys.

Lyon & Healy Buy Stores.

[illegible]

SUGAR.

NEW YORK, March 8.—(AP)—SUGAR—[illegible]

RESORTS—FOREIGN

Ocean Travel.

NASSAU (BAHAMAS)

The Isle of June. [illegible] bathing and tennis. The New Colonial and Royal Victoria hotels offer every luxury.

Special Easter Rates

[illegible]

MUNSON STEAMSHIP LINES, 111 W. Washington St. — Chicago

RESORTS AND HOTELS

WEST MICHIGAN

[illegible]

PRICES OF CATTLE BREAK SHARPLY

Lamb Offerings Higher

[illegible]

PRODUCE MARKETS

[illegible]

PRICES OF HOGS BREAK SHARPLY; CATTLE FIRM

Lamb Offerings Sell at Higher Figures.

CHICAGO LIVE STOCK

HOGS.
Receipts, 25,000; shipments, 8,500.

Bulk of sales	$10.75@11.50
Heavy butchers	10.75@11.50
Butchers, 180@250 lbs.	11.25@11.65
Medium weights	11.00@11.50
Heavy and mixed packing	10.30@10.55
Rough and heavy packing	10.00@10.30
Light, 160@185 lbs.	11.25@11.65
Selected, 140@155 lbs.	11.00@11.50
Pigs, poor to choice, 50@135 lbs	8.00@10.75
Stags, subject to dockage	9.00@10.00

CATTLE.
Receipts, 2,000; shipments, 1,000.

Prime steers, 1,100@1,500 lbs.	$13.50@14.85
Good to choice, 1,045@1,500 lb	12.00@14.50
Poor to choice, 900@1,500 lbs.	10.00@14.75
Yearlings, 750@1,100 lbs	10.25@15.00
Bulk of sales	11.75@13.25
Low grade killing steers	8.30@ 9.50
Fat cows and heifers	7.00@13.50
Canners and cutters	5.50@ 6.85
Calves, poor to choice	9.00@17.50
Stockers and feeders	8.50@12.25

SHEEP AND LAMBS.
Receipts, 11,000; shipments, 5,000.

Wethers, poor to choice	$ 9.75@12.25
Yearlings, poor to choice	12.50@15.25
Ewes, poor to choice	6.25@10.25
Fed western lambs	15.75@17.65
Native lambs	15.50@17.50
Native lambs, culls	12.00@15.00
Western shearing lambs	15.00@16.50

COMPARATIVE PRICES.

HOGS—Bulk of sales yesterday	$10.75@11.50
One month ago	9.80@10.25
One year ago	7.75@ 8.35
CATTLE—Bulk of sales yesterday	11.75@13.25
One month ago	10.50@12.50
One year ago	12.00@13.25
SHEEP—Fed western lambs yesterday	15.50@17.65
One month ago	15.00@17.35
One year ago	14.50@16.50

The sharpest one day break of the season carried the average price of hogs down 65c yesterday at $11.10, with the extreme top off 45c at $11.65. Losses of 50@75c were general, with hundreds selling at $1.00 lower at the close, the low point of the day.

Larger houses obtained nearly 6,000 costing $10.75, while small packers and butchers bought 10,000 averaging in droves from $10.95 to $11.10. Shippers took 2,000, the "cream" of the supply, at $11.25@11.65 during the first rounds. Receipts at 25,000 were augmented by 14,000 carried over from the previous session, giving buyers practically all of the advantage. About ten were left over at the close.

Yesterday's meager supply of cattle cleared quickly at firm prices, although the usual poor quality of Friday's offerings held top prices down to $11.50. Good 1,059@1,395 lb steers averaged $12.50, bulk selling at $11.75 @12.50, with most at $11.00@12.90 the previous Friday.

Lambs Sell Quickly.

[illegible]

PRODUCE MARKETS

[illegible]

Want Ad INDEX

"104 Ways to Make Money"

Accountants, Auction Sales, Automobiles—Gasoline, Trucks, Wanted, Accessories, Loans, Tires, Credit; Barter; Bicycles; Billiards; Board and Room; Board and Room Wanted; Boats; Building Material; Building; Business Chances; Business Personals; Business Service; Castoff; Cemetery Lots; Clothing; Collections; Contractors; Dancing Schools; Death Notices; Dogs, Cats, Birds, Poultry; Dressmaking; Electric Fixtures; Financial; Garages; Help Wanted—Female; Help Wanted—Male; Hotels; Household Goods; Household Goods Wanted; Instruction; Jewelry; Leaseholds; Legal Notices; Light and Heavy Manufacturing; Loans; Lost and Found; Machinery and Tools; Mortgages; Musical Instruments; Office Devices; Office Furniture; Patents; Personal; Plumbing; Printing; Radios; Real Estate—Central, Apartments, Co-operative Apartments, Business Property, Houses, Vacant, Manufacturing Property, Oak Park, Suburban, Estates, Acre Property, Other Cities, Resorts, Farm Lands, Miscellaneous, Wanted, For Exchange, Loans; Roommates; Room and Board Wanted; Sewing Machines; Situations Wanted; Stocks and Bonds; Store Fixtures; To Rent—Rooms, Houses, Resorts, Apartments, Stores, Offices, Manufacturing Property, Other Cities, Floors and Lofts, Buildings; Trade Schools; Typewriters and Supplies; Wanted—To Rent

LOST AND FOUND.

PEARLS LOST—36 PEARLS, wrapped in handkerchief; clasp has 7 diamonds; vicinity loop or near North Side. Reward. Wabash 8488. MR. CROWLEY.

Lost—Russian Wolfhound.

PERSONAL.

LEGAL NOTICES.

3 RM. FURNISHED APT.

SITUATIONS WANTED—MALE.

Bookkeepers and Clerks.

Accountants and Auditors.

Executives and Managers.

REAL ESTATE—MORTGAGES

WHAT HAVE YOU?

ASST. TO SALES MGR.

Professions and Trades.

PRINTER FOREMAN.

EXPERIENCED RESIGNER

Clubs, Hotels, and Restaurants.

House Servants.

Boys.

Coachmen, Teamsters, Chauffeurs.

Chauffeur—15 Yrs. Chgo. Exp.

Farm and Garden Help.

Miscellaneous.

Day and Contract Work.

SITUATIONS WANTED—FEMALE.

WANTED—MALE HELP.

Stores and Offices.

Apply Ready to Work.

Renting Man—Except Op.

SHOE SALESMEN

WANTED—MALE HELP.

Stores and Offices.

SHOE SALESMEN.

Extra position. Must be experienced. MALING BROS., 6320 S. Halsted.

STENOGRAPHER-EDIPHONE OPERATOR—Experienced; Gentile; h. s. grad. F. E. Paeler, 53 W. Jackson-blvd., Room 1414.

STOCK KEEPER

to take charge of stock room in plumbing supply house. Address A K 492, Tribune.

YOUNG MAN.

A large organization inaugurating an intensive window display policy has opening for young man who wishes advance training in display work; must have equivalent of High School education, preferably living at home and with some artistic training. This opening is only for the man with courage to go through a period of hard work in order to train himself properly in a well paying profession; give full information as to past experience and phone number. Address F L 473, Tribune.

YOUNG MAN

about 22 years old with experience in purchasing. Should be able to typewrite. Must be able to assume responsibility. State age, education, experience, religion, and salary expected. Address F P 184, Tribune.

YOUNG MAN—23 TO 27, FOR CASHIER'S department; old financial house; banking or brokerage experience. State ref., exp. etc. Address D P 385, Tribune.

Executives and Managers.

REAL ESTATE LOAN EXECUTIVE.

The Real Estate Loan Department of a large outlying bank offers opportunity to an executive, or attorney with executive ability who is experienced in handling large Real Estate Loan Department. Experience must cover legal practice in real estate, bond and mortgage, title examination, foreclosure liens, collections, probate matters, and construction loans. Give training, experience, and salary required. Replies considered confidential. Address G C 59, Tribune.

SALES ASSISTANT.

Young man as assistant to sales manager; man with correspondence and advertising experience preferred.
Established fertilizer concern.
Address D O 289, Tribune.

SALES MANAGER

to handle exclus. territory of one or more states for international org. Must finance self for 90 days. In answering give complete details of past sales experience. Address G L 391, Tribune.

Four Preferred Openings

[illegible]

MANAGER.

EXPERIENCED MANAGER

BOYS TO LEARN UPHOLSTERY trade. CHICAGO BABY CARRIAGE CO., 1621 W. Roosevelt-rd.

Professions and Trades.

ADVERTISING.

OFFICE EQUIPMENT EXPERIENCE.
Excellent agency opportunity for man who knows office equipment merchandising. Part or full time. Ph. MR. BROWN, Cent. 7750.

AIR BRUSH OPERATOR—EXPERIENCED on parchment shades; steady work. Buckley Studios, 116 W. Illinois.

ARMATURE WINDER—WITH EXPERIENCE on automobile generator and starter armatures. Give age, experience, salary expected, and references. Address D O 422, Tribune.

ARTIST—FIRST CLASS MECHANICAL RE-toucher; steady position; state salary. Write Krus Engraving Co., Milwaukee, Wis.

AUTOMATIC SCREW MACHINE SETTERS AND OPERATORS

to set up and operate Brown & Sharp screw machines. Permanent positions for experienced men; good pay.
Columbia Metal Products,
360 E. Grand-av.

AUTO SERVICE MANAGER.

High grade man for position as service manager and shop foreman with large north side Willys-Knight dealer; must possess several years of experience in the servicing of Knight engine cars; good local record essential.
MITNICK MOTORS, INC.,
6035 Broadway.

AUTO. SCREW MACHINE

Setters and operators for B. & S., Davenport and Gridley. 1026 S. Homan-av.

AUTOMOBILE MAGNETO REPAIR MAN—Must be first class. 3300 Indiana-av.

AUTO MECHANIC—A-1 ONLY NEED APply. Fitzpatrick Motors, 6555 Cott. Grove.

BATTERY REPAIR MAN—MUST BE FIRST class. 3300 Indiana-av.

BORING MILL OPERATOR.

Experienced. Steady work. Apply in person. 1850 S. 54th-av., Cicero.

CALKERS. APPLY HAMLER BOILER & TANK CO., 6025 W. 66th-pl.

CAR OWNERS—TO PUT UP OUR SIGNS; mech. perf. Mr. Sears, 1032 E. 55th. Dept. R.

CARBURETOR REPAIR MAN—ALL MAKES. 3300 Indiana-av.

COLOR MATCHER.

Experienced on lithographing inks. Sherwin Williams Co., 116th-st. and Stephenson-av., Mr. May.

CONCRETE AND STRUCTURAL STEEL Draftsmen, Detailers, and Designers—First class, for work at mining camp, Chile, South America; must be single; 3 year contract, transportation both ways, and salary while traveling paid by company. In reply give complete details. Address G. J. C., Room 34, No. 240 Broadway, New York City.

CORE MAKERS.

Muskegon, Michigan.
Fare advanced.
No fee.
SAMUELSOHN'S,
603 W. Madison-st.
Open all day Sunday.

CORE MAKERS.
Steam and Board Hammerman Wanted.
Out of Town.
Address C F 514, Tribune.

DIEMAKERS — NEED SEVERAL FIRST class men at once. Please write, giving experience and references. All correspondence held strictly confidential. Transportation will be furnished.
KARI-KEEN MFG. CO., INC.,
Sioux City, Iowa.

DIE MAKERS WANTED.
JEFFERSON ELECTRIC CO.,
Laflin and 15th-sts.

DIE MAKERS.

1st class. None other need apply.
UNITED AIR CLEANER,
9705 Cottage Grove-av.

DIE CASTING OPERATORS.

Experienced aluminum and white brass. The Stewart Die Casting Corp., 4535 Fullerton-av.

WANTED—MALE HELP.

Professions and Trades.

DRAFTSMAN

DROP FORGERS.

ELECTRICAL ESTIMATOR.

ENGINEER.

ARTHUR G. McKEE & CO.,
Cleveland, O.

FOREMAN
BUILDING CONSTRUCTION.

FOREMAN.

FORMER SUPT., ENGINEER OR FOREMAN.

FURNITURE MOVERS—50.
3133 N. HALSTED-ST.

MACHINISTS—ALL 'ROUND, MACHINE HANDS, TOOL AND DIE MAKERS.

MACHINISTS

MACHINIST—GENERAL,

MACHINIST.

MECHANICAL DRAFTSMAN

A man 35 to 40 years of age preferred. Must have at least ten years' experience in general mechanical designing. Opportunities adequate if ability is apparent. Firm located in Milwaukee, Wis. Address D B 49, Tribune.

MECHANICS—FORD; ALSO Ford service men. Apply 3952 Broadway.

Metallurgical Chemist.

OPERATORS.

PAINTER, DECORATOR, PAPERHANGING.

PATTERNMAKERS.

Pharmacist—Reg. Assistant.

PHOTOGRAPHER.

POLISHERS AND BUFFERS.

Men with not less than 5 years' experience on nickel parts. Apply employment department before 12 o'clock noon.
EDISON ELECTRIC APPLIANCE CO., INC.,
5660 W. TAYLOR-ST.

RADIO MODEL MAKER.

TOOL AND DIE MAKER.

TOOL AND DIE MAKER.

TRUCK BODY BUILDERS.

WANTED—MALE HELP.

Professions and Trades.

STEAM HAMMER OPERATORS.

Due to the expansion of our Drop Forge Steam Hammer Shops we have immediate openings for a number of first class Erie or Chambersburg drop forge
STEAM HAMMER OPERATORS,
experienced in the forging of connecting rods, gears, and other small parts.
Good wages with excellent working conditions.
Apply, write, or wire,
Supervisor of Labor,
THE STUDEBAKER CORPORATION,
SOUTH BEND, INDIANA.

STEAM HAMMER REPAIR MEN.

Due to the expansion of our Drop Forge Steam Hammer Shops we have immediate openings for a number of first class
STEAM HAMMER REPAIR MEN,
experienced in the repairing of Erie or Chambersburg steam hammers, trim presses and other forge shop machinery.
Good wages with excellent working conditions.
Apply, write, or wire,
Supervisor of Labor,
THE STUDEBAKER CORPORATION,
SOUTH BEND, INDIANA.

WANTED—BOARD AND STEAM HAMMERMEN.
CONTINENTAL MOTORS CORPORATION,
MUSKEGON, MICH.

WANTED—2 FIRST CLASS millwrights; steady work on heavy machinery. Address Y C 377, Tribune.

WOODWORKER— 6637 SOUTH PARK-AV.

YOUNG MAN

Between 20 and 25 years to work in finishing room. STORKLINE FURNITURE CORP., 4400 W. 26th-st.

2 ART STUDENTS

[illegible]

PHARMACISTS.

RADIO SALESMEN.

CIGAR CLERK—MAN 25 TO 35 years old, for club cigar stand. Must be experienced, neat in appearance, with a pleasing personality. This is a permanent position. State fully your experience and salary desired. Address G L 462, Tribune.

Soda Fountain and Lunch man; experienced in sandwiches and soda fountain work; must be able to prepare menus. Call Maywood 424 evenings.

Salesmen, Solicitors, Etc.

A PERMANENT MONEY MAKING OPPORTUNITY

for 3 salesmen of real ability, with well financed corporation, manufacturing a high grade specialty, nationally advertised and in big demand.
Substantial unit of sale.
Liberal compensation.
Rapid promotion.

SEE OUR PERSONNEL DIRECTOR,
SUITE 201-203,
MEDICAL ARTS BLDG.,
185 N. WABASH-AV.

A SPECIALTY SALESMAN.

I am looking for a young man over 28 and under 38, preferably whom I can train to represent my organization in a central west territory.
One who has poise and can command attention and respect in talking to big men.
This job ought to pay a minimum of $8,000 the first year.
An exclusive territory will be given under contract to the right man who can qualify.
Remember, no quick cleanup here, but opportunity which you will immediately recognize after talking it over with me.
For private interview phone MR. V. J. McGUIRE, Hotel Sherman.

A FEW POSITIONS

now open in sales dept. of largest firm of its kind in city. Experience not necessary. We train you. Salary and comm. to those who qualify. Only ambitious men wanted. Must be over 25 yrs. old, with A1 character references. Apply in person to Employment Dept, FRED'K H. BARTLETT REALTY CO., 6th floor, 69 W. Washington-st.

A THEATER MAN WHO CAN SELL.

Can make real connection with New York firm to handle Illinois; must know exhibitors and have car; commission basis. For appointment reply in detail, giving phone number. Address T 390, Tribune.

A STEADY POSITION

for young man, preferably married, to fill important position. Excellent references required. Position pays well and offers permanent connection. Must have car. Apply 1045 Lawrence-av. MR. BOULWARE.

AAA Salesmen, Solicitors.

Magazine canvassers, sheet writers; fastest selling proposition in town. Pay every night. MR. BENDER, 205 W. Wacker, Room 1021.

A YOUNG MAN

ADVERTISING—PRINTING AT ONCE.

SIDE LINE—PART TIME.

SOLICITORS.

SOLICITOR.

AUTO SALESMEN.

SPECIALTY SALESMEN.

AUTOMOBILE SALESMEN.

WANTED—MALE HELP.

Salesmen, Solicitors, Etc.

AN EXCEPTIONAL CHANCE FOR ONE SALESMAN WITH RECORD.

[illegible]

AUTOMOBILE SALESMEN.

BIG MONEY MAKER FOR LIVE WIRE.

Drawing Account, $25 Week.

GREETING CARDS.

JUNIOR SALESMAN.

RADIO SALESMEN.

ROOFING SALESMEN.

SALESMEN WANTED, FOREIGN SPEAKING,

MR. A. CARSELLO,
2 P. M. TO 7 P. M.

SALESMEN.

SALESMAN.

WANTED—MALE HELP.

Miscellaneous.

MEN WITH VISION.

To the man who is looking for a future this company offers you the biggest opportunity in Chicago.
We will pay you a salary from $3,000 to $5,200 per year and a bonus if you are the type of man we want and you are able to qualify for our work. See Employment Manager, 10 to 12 a. m., Suite 2107 Transportation Bldg., 608 South Dearborn-st.

HOW ARE YOU

solving your needs? Are you able to earn enough money to live comfortably and also save some for the time when your productive days are over?
If not, I can solve it for you without leaving your present employment. The World's Fair will make you comfortable for the rest of your life if you take advantage of this opportunity NOW.
Residents of Chicago for at least 5 years, with good references, will be considered. H. W. ELMORE & CO. See GENERAL MANAGER, Rm. 328, 29 S. La Salle-st. Hours 9 a. m. to 8:30 p. m.

A PERMANENT POSITION

with future. We want 2 high caliber men to work into responsible positions in our sales force; no house to house canvassing; good pay to start; new organization. Get in on ground floor. Must have car. Call at our factory branch, 475 E. Ohio-st.
MR. E. J. PETERSON.

MEN — WORKING IN MANUFACTURING plants, having the respect and confidence of their fellow workers, will be given the opportunity to double and treble their present income on a part time basis, with a permanent connection assured if satisfactory. Address T M 313, Tribune.

YOUNG MAN

at once, for attractive position with reliable concern. References required. Hard work but excellent wages. Must have car and be neat in appearance. Apply 1238 Fullerton-av. MR. OLSON. Before 1 o'clock.

MEN OVER 25.

MAN WITH CAR.

RENT COLLECTOR.

CALLERS

INTELLIGENCE BUREAU.

Boys—Shop, Office

GARAGE JOBS. OPEN TODAY.

BANK PLACEMENT BUR.

AMER. ASSN. ENGINEERS.

TRADE SCHOOLS.

LEARN TO BE A BARBER.

LEARN WATCHMAKING

[illegible]

TRADE SCHOOLS.

MEN TO LEARN
the Fastest Growing Trade in America, and a Union Card When Finished Training.

Acetylene and Electric Welding. We teach you from the ground up. Learn under Master Welders aeroplane and pipe welding, refrigeration and auto welding, general machine and sheet metal welding. Apply at ILLINOIS WELDING WORKS, 814 N. LA SALLE-ST., CHICAGO.

THINKING MEN ARE LEARNING BARBERING
before state laws make it more difficult. If you knew the money in this profession you would learn while you can qualify. MOLER'S—the only school in Illinois standardized by the Master Barber Association of America. Call, write, or phone. MOLER COLLEGE, 512 N. State-st. Superior 5456.

LEARN ELECTRICITY
Learn by doing in a few weeks. Start any time. Day or evening. Call and visit our school or write or phone for free book.
Coyne Electrical School,
512 S. Paulina-st. Phone West 3121.

LEARN SWEDISH MASSAGE
Hydrotherapy and Physiotherapy, 6 weeks' course. Day or eve. classes. Write or call NATIONAL COLLEGE. Recog. State Dept. of Reg. and Education. Established 1908. 20 N. ASHLAND. SEELEY 6940.

Learn Aviation, Electricity.
Auto, Radio or Elec. Refrigeration. Also Welding with a Union Card when qualified. Call or write Mr. Brown, Greer College 2022 Wabash. Calumet 4600.

?—SALESMANSHIP—?
Inexp. or exp.; city or traveling. Many positions open. Write, call or phone Harr. 5668 for particulars. NAT'L SALESMEN'S TRAINING ASSN., 53 W. Jackson-blvd.

LEARN DRAFTING NOW!
Your spare time enough. Day or eve. Call, write, or phone for 80 p. Blue Book, sent free. CHICAGO TECHNICAL COLLEGE, Dept. 460 118 E. 26th-st., near Mich.-av.

LEARN AUTO TRADE WHILE WORKING; pract. ignition, battery, mechanical work. Simplex, 2016 Van Buren. Day or evening.

RADIOS AND SUPPLIES.

WAREHOUSE CLEARANCE.
This will save you money if you want an electric radio or Radio-Phonograph in one of several makes.

[illegible]

WANTED—FEMALE HELP.

Stores and Offices.

Addressing Mach. Operators.
Must be experienced on Belknap, Elliott or addressograph, addressing hand feed power machines; chance to make $25 a week; good opportunity.
NATIONAL WATCH & JEWELRY CO., 1445 Jackson-blvd., 4th floor.

BOOKKEEPER
For West Side building contractors' office; state in full, age, nationality, religion and education; also give full detail as to previous employment, stating name of firm, nature of your work and salary received. Address A S 299, Tribune.

CLERK—FIRST CLASS, EXPD., FOR DELICATESSEN. 1113 Lawrence-av.

Experienced Salesgirls
For extra and Saturday help. Apply before 9 a. m., 4th floor, Miller Wohl Co., 32 N. State-st.

FLOOR MAID—COLORED, EXPERIENCED. 28 S. Michigan-av. Muriel Marden.

GIRL.
Experienced skip tracing over phone.
APPLY DAVIS, 314 W. 43D-ST.

GIRL—TO WORK IN POSTAL SUBSTATION; experienced preferred. 3900 W. NORTH-AV.

GIRL — EXPERIENCED IN DRUGS AND soda fountain work; permanent. Call Maywood 424, evenings.

GIRL — H. S. GRADUATE, TYPIST, FOR loop office. Address T 405, Tribune.

MODELS.
Several girls with personality and refinement to work as models. Must be at least 5 ft. 8 inches tall. Experience not necessary.
Apply 5th Floor,
Custom Apparel Section,
MARSHALL FIELD & CO.,
Retail.

SALESLADY — EXPERIENCED, OF NEAT appearance, to do work in bakery. 5433 W. Madison.

Steno.-Switchboard Opr.
3 years' experience; age between 22 and 25. Apply LEE STEIN CO., 509 S. Franklin-st., 7th Floor.

STENOGRAPHER—BEGINNER, IN SMALL South Side law office; best working conditions; opportunity to become legal steno.; salary $15 per week. Fairfax 0500.

STENOGRAPHER.
[illegible]

WANTED—FEMALE HELP.

Saleswomen

SALESWOMEN. $5 A DAY.
For special demonstration work. Pleasant and permanent occupation. Call 4554 Broadway, Room 347, or 6306 Cottage Grove-av., Room 307.

SALESLADIES—HOUSE TO HOUSE; MAKE $5 day selling CHLORINE CRYSTALS; kills moths and disinfects; well known product; easy to sell. Call 6308 Cottage Grove-av., Rm. 309, or 4554 Broadway, Rm. 347.

Miscellaneous.

LADY—ENERGETIC.
Capable of interviewing laundry customers; must be tactful, diplomatic, able to drive a car; North and Northwest; salary; state age, past experience, references, etc. Address F K 493, Tribune.

LADY — OF GOOD PERSONALITY AND fair education, for desirable position with reliable corporation; must be loyal and faithful to her work, capable of gradually assuming responsibility, and willing to learn details of company's business; must be able to work without a boss. Address A H 230, Tribune.

WOMEN—HAVE OPENING FOR 2 OVER 30 years of age. This work can be done in your spare time, by housewives or those holding other positions. No selling. Salary and bonus to those who qualify. Call or write 10 a. m. to 8 p. m., Suite 1212, 105 W. Monroe-st.

CAR OWNERS.
If you have a good closed car with which you would like to earn money, either Sunday or weekdays, see Mr. Richards, 4406 Broadway. References required.

WOMAN—VACANCY MARCH 20TH. OPPORTUNITY is offered women of responsibility over 27, to join woman's organization; excellent position; good income, short hours; real future. No exp. nec. Give phone. Address Mrs. Stiles, Room 660 Wrigley Annex.

WOMEN—[3], TO BE TRAINED AS SPENCER corsetieres. No exp. neces. Income starts while in training. Right woman can establish own business without burden of overhead. Give phone. Write Spencer Corset Company, 410 N. Michigan.

WOMAN—GOOD HEALTH, RESPONSIBLE, desirous of establishing own business and building for future. Dignified, profitable work; no experience required. Give phone. Write Mr. Walsh, Rm. 662, 410 N. Michigan.

WOMAN—UNUSUAL OPPORTUNITY WITH interesting income and substantial future for woman of education. The Book House for Children, 360 N. Michigan-blvd.

GIRLS—NEAT APPEARING, TO TEACH dancing evenings. Capitol Dancing Academy, 159 N. State, 4th floor.

WOMAN—OVER 30, GOOD INCOME, PRODUCING territory. The new children's work. BOOK TRAILS, 180 N. Michigan-av.

COLORED GIRL—ROOM 805, 320 S. Franklin.

Employment Agencies.

[illegible]

ZINSER PERSONNEL SERVICE.
For High School and Univ. Graduates.
Room 1548, 140 S. Dearborn.

SEE MRS. MACK AT BRIERLY'S FOR: Food Checkers, 5 da., $10, B.; Cleaner, $70; Sew., $75; Maid, $45. 173 W. Madison.

STENO.—1 GIRL OFFICE; LOOP........$25
Steno.; West; splendid fut.............$30
THE HONES CORP., 20 W. Jackson-blvd.

C-R-A-I-G A-G-E-N-C-Y—
NOT LISTING OUR MANY OFFICE JOBS.
209 S. STATE-ST., 7TH FLOOR.

FACTORY GIRLS $17 SECOND CK. $50 R.B.
BUSCH AGENCY, 184 W. WASHINGTON.

TRADE SCHOOLS.

"SEND ME a Burnham Graduate!"
From all over the country come these demands! Our graduates are preferred in the Better Shops, by great steamship companies, and exclusive hotels. Large, steady salaries wait for you if you have a BURNHAM diploma. Only fourteen weeks of training necessary. Small tuition fee. Pay as you learn. Spacious, bright, warm classrooms right in the Loop. Best of equipment and apparatus. Finest teaching staff, including graduate nurses. Visit our school this week or send for Our Free Illustrated Booklet.

E. BURNHAM
School of Beauty Culture
138 N. STATE-ST.
ESTAB. 1871. Dept. 18.

BEAUTY CULTURE, THE PROFESSION OF THIS CENTURY.
Thinking women will learn it now before state laws make it more difficult. If you knew the money in this profession you would learn it while you can qualify. Call, write, or phone MOLER SYSTEM, 512 N. State-st. Superior 5456.

INEXP. GIRLS WANTED
to learn a new office vocation, qualifying in a few weeks for good paying specialists. Positions in Chicago bond houses, banks, publishing concerns, auto distributors, etc. Harmsworth School, R. 744, 127 N. Dearbn.

WAITRESSES TRAINED.
All branches of service; day., eve. classes. Washington School, 32 N. State. Rm. 1105.

GERTRUDE HALE—A FULLY ACCREDITED SCHOOL OF BEAUTY CULTURE. ROOM 700, 14 W. WASHINGTON-ST.

AMERICAN SCHOOL OF ETHICAL BEAUTY CULTURE. ELIZABETH McGRATH, R. N., 190 N. State-st. Phone Dearborn 4323.

CHICAGO ACADEMY OF BEAUTY CULTURE, INC., an accredited school; 37 S. Wabash-av., Suite 707-09. State 4421.

THE CHICAGO HAIRDRESSING ACADEMY. An accredited school of Beauty Culture. 64 W. Randolph-st. Entire second floor.

HOTELS NEED TRAINED WOMEN — BIG pay. Learn at home. Write Lewis Hotel Train. School, Desk 740, Washington, D. C.

COMPLETE COURSE IN MANICURING UNDER supervision of experts for only $25. Nina Parker Sys., 14 W. Wash., Suite 710.

G-I-R-L-S—LEARN H-E-I-M SYSTEM of beauty culture. Day or evening courses; reasonable. 911 W. 63d-st. Ph. Eng. 4634.

MARINELLO HAS OVER 4,000 BEAUTY Shops open to MARINELLO operators Only. Chicago-av. at Michigan-blvd. Superior 3741.

POWER SEWING MACHINE OPERATORS earn big pay. Master School, 190 N. State.

DRESSMKG.—MILLINERY SCHOOLS.

LEARN TO DESIGN, SKETCH AND MAKE smart clothes; expert training. [illegible]

[illegible]

HOTELS.

THE ZISOOK HOTEL SYSTEM
ANNOUNCES
The New HOTEL RIVIERA
4900 BLACKSTONE-AV.
162 rooms, each with private bath and shower; ideal location, near I. C. express, surf. lines, and bus. 100% complete hotel service. Coffee shop in connection. All modern conveniences. Rates are very reasonable.
WE SOLICIT YOUR INSPECTION
of the latest addition to the fast growing
ZISOOK HOTEL SYSTEM
that is so famous for its service, convenience, and comfort.

THE CHATEAU
SHERIDAN-RD. AT BROADWAY.
A HOTEL THAT'S REALLY "HOMELIKE"
AND STILL ULTRA-MODERN IN EVERY RESPECT.
Beautiful Large Garden.
Spacious, Comfortable Lounge.
Each Room with Private Bath.
Coffee Shop in Connection.
RATES AS LOW AS $10.50.
Bus and Surface at Door, Sheridan L Express Station 2 Blocks.
3838 BROADWAY.
LAKe View 8310.

201 E. DELAWARE
LOCATION:
One blk. south of Drake hotel. 9 blks. to loop; special bus service at the door; shops, schools, churches walking distance.
APARTMENTS:
Light, gas, refrig., with full hotel service free. New distinctive furniture which has a homelike appearance.
RENTALS:

Hotel rooms	$ 70
3 room bedroom suite	$130
4 room bedroom suite	$145
5 room suite, 2 baths, unfurn.	$190

And some other apartments can be rented unfurnished at lower rates.
MANAGER ON PREMISES. SUP. 1480.

EASTGATE
[illegible]

Leland Hotel
[illegible]

HOTEL SHORE CREST
[illegible]

HOLLYWOOD-KENMORE HOTEL
[illegible]

Bellereve Apt. Hotel
7255 YATES-AV.
[illegible]

HOTEL NORTHMERE
4943 Kenmore. L. B. 4284.
[illegible]

SINTON HOTEL
Lg. Rms., $7-$12 Weekly
[illegible]

PARKER ARMS
[illegible]

MIRA-MAR HOTEL
[illegible]

HOTEL BURBANK
[illegible]

PAXTON HOTEL
[illegible]

TO RENT—ROOMS—CENTRAL. / TO RENT—ROOMS—SOUTH. / TO RENT—ROOMS—NORTH. / TO RENT—HOUSEKEEPING ROOMS. / BOARD AND LODGING. / ROOMMATES. / TO RENT—HOUSES. / TO RENT—APARTMENTS.

Y. M. C. A. HOTEL.

UNIVERSITY HOTEL

Dorchester Manor Hotel.

GLEN EDEN HOTEL.

HOTEL HARPER CREST.

BROADVIEW HOTEL.

CECIL HOTEL.

JACKSON PARK PLAZA.

Parkland Hotel
FRONT ROOMS, $3 WEEK.
1552 E. 63D-ST.

HOTEL WOODMERE.

HOTEL LAWRENCE

MONTROSE

THE STIRLING.

LAKE SHORE ARMS.

HOTEL GLENN

THE HALIBURTON.

HAWTHORNE ARMS

NEW HOTEL CARLOS.

LAKESHIRE HOTEL

STOP AT OAKWELL LODGE

AINSLIE HOTEL

THE CLARIDGE.

HOTEL KENMORE.

BELDEN ARMS APTS.

BROADWAY ARMS.

BRITTANY APARTMENT

THE STIRLING

[illegible]

TO RENT—APARTMENTS.
SOUTH.

A Permanent Abundance of Sunshine and Fresh Air, with Assured Privacy, are outstanding features of

THE SAN MARCO APARTMENTS

2860 East 76th-st.
AT
LAKE MICHIGAN

A NEW, DISTINCTIVE, FIREPROOF, SOUNDPROOF BUILDING

4, 5 and 6 Room Apts. of unusual excellent. Every apartment overlooking lake.

BEAUTIFUL LOBBY, OTIS SELECTIVE CONTROL AUTOMATIC ELEVATORS, LARGE ROOMS, BEAUTIFUL LIGHTING FIXTURES, NUMEROUS BASE PLUGS, ARTISTIC DECORATING, ... CLOSETS, COMMODIOUS CLOSET SPACE, OAK FLOORS IN PARQUET EFFECT, ATTRACTIVE FIREPLACES, ... MODERN AND ATTRACTIVE PLUMBING FIXTURES, CASEMENT WINDOWS, WORRY-PROOF REFRIGERATION, HEAT CONTROLLED GAS STOVES, GARBAGE INCINERATORS, ... APARTMENTS HAVE 2 TILE BATHS AND SHOWERS.

Unexcelled Transportation.
$110.00 and Up.
Representative on Premises.

CARROLL, SCHENDORF & BOENICKE, Inc.
... E. 75TH-ST. SOUTH SHORE 1660.

1½-2½-3 ROOM KITCHENETTES
FREE
GAS AND ELECTRICITY
RENT
$37.50—$40—$45—$60

KITCHENETTES, PRIVATE BATHS, DINING ROOMS, IN-A-DOR BEDS; I. C., SURFACE, L AND BUS 1 BLOCK.
6310 BLACKSTONE-AV.
6340 BLACKSTONE-AV.
6355 BLACKSTONE-AV.
6315 HARPER-AV.
6319 HARPER-AV.

4 ROOMS
1416 E. 63D-PL., 2D......$60
1420 E. 63D-PL., 1ST....$60
1426 E. 63D-PL., 1ST....$65
6306 HARPER-AV., 3D....$55

5 ROOMS
6257 KENWOOD-AV., 1ST....$75
6216 DORCHESTER-AV., 4TH.$65

... Co., 1447 E. 63d-st. H.P. 0100. OFFICE OPEN 8 A. M. TO 8 P. M.

4 RMS., $65.
7651-53 BENNETT-AV. IN-A-DOR BED; elec. refrig., ample closet space, exc. trans., close to schools, stores and theater. ALSO 3 ROOM APTS., $55-$65. AGENT ON PREMISES.

5 RMS., $65-$75.
7722-28 JEFFERY-AV., NEW BLDG. Free elec. refrig.; in-a-dor beds; Kitchen-maid cabinets.

4 RMS., $60-$75.
7133-39 CORNELL-AV. In-a-dor beds; newly dec., light rms., ample closet space.

2 RMS., $50.
LAKESIDE TERRACE APTS.
7421-27 South Shore-dr. Here is AN EXCEPTIONAL PROPOSITION, in MODERN FIREPROOF BLDG., with FREE GAS AND LIGHT; now offered at SURPRISINGLY LOW PRICES; 2 blks. to I. C. sta. and surface lines, bus at door. PRIVATE BATHING BEACH. AGENT ON PREMISES. Also 3 and 4 rm. apts. available in this bldg.

Stop tramping around and get the "Renting Guide."

CARROLL, SCHENDORF & BOENICKE, INC.

Drexel Court Apts.

FREE TAXI SERVICE
To
1,000
BRAND NEW APARTMENTS
In
SOUTH SHORE

Briefly this is a service paid and sponsored entirely by the owners and does not obligate you in any way.

Hundreds of tenants have found their apts. through this service.

If you really want to feel that some one appreciates your inquiring call

MISS DEAN,
HYDE PARK 7310.

GLATT & MOLNER

JEFFERY CYRIL
BEAUTIFUL SOUTH SHORE CO-OPERATIVE HOMES.

5 ROOMS, 2 BATHS.
$1,000 cash. Easy terms.
6 ROOMS, 3 BATHS.
$1,500 CASH—EASY TERMS.

OWN your apartment and live there at cost. RENT and you pay cost PLUS A PROFIT to the landlord. Monthly charges as low as $105 per month, and $22 of that pays off your mortgage. Similar apartments in other buildings renting from $160 upwards.

Located in new, rapidly growing district where values are rising. 1 block to stores, banks, churches, I. C. to loop in 16 minutes.

PHONE PLAZA 1067.
7144 Jeffery-av.
Agent Always on Premises.

APARTMENT DE LUXE.
Do you want the best apartment in the So. Shore district? 8 rooms, 2d floor, located at 6833 Crandon-av. in a strictly high grade new 3 apt. bldg. on lot 50x190 feet. Garage in rear. Apartment contains 4 large, sunny sleeping rooms, 3 tiled baths with separate shower room, living room 22x32 feet opening off dining room 18x20 feet; no long halls in apt.; all canvased walls, beautifully decorated; electric refrigeration and mantel fireplaces; eleven closets, one cedar; a special telephone room and library. In fact, the last word in artistic construction. Sun room front and rear.
I have also an 8 room apt., 2d floor, 3 apt. bldg., at 6817 Crandon-av. It is equipped and arranged practically the same as the above. 3 baths, shower room, large and beautifully decorated living and sleeping rooms, dining room off of solarium in center of apt., electric refrigeration, etc.
For further particulars see owner.
F. J. CAMPBELL, 6833 Crandon-av.
1ST APT. HYDE PARK 2601.
CAN BE SHOWN BY APPOINTMENT.

THE CRANSTON.
JOHNSTON BROS.
EAST VIEW PARK
HYDE PARK.
LOWEST RENTALS.
HIGH CLASS APT.
4 SPACIOUS ROOMS.
7 ROOMS, 3 BATHS.
7649 YATES-AV.
4 ROOM APARTMENTS.

NEW BUILDINGS
Illinois Central Electrified Express

2-3 Rooms.
N. E. COR. 66TH-PL. AND DORCHESTER. (1 block to I. C., 15 min. to Loop.)

3-4-5 Rooms,
7020-38 East End-av.
(2 blocks to I. C., 18 min. to Loop.)

4-5 Rooms,
N. W. cor. 84th and Maryland
(4 blocks to I. C., 19 min. to Loop.)

4-5 Rooms,
8030-32 Drexel-av.
(3 blocks to I. C., 20 min. to Loop.)

FEATURING
1. Canvass walls, tiffinized.
2. Arched doorways.
3. Tile baths, showers.
4. Free elec., refrigeration.
5. Built-in fixtures.
6. Concessions.

Agent on premises.

GLATT & MOLNER
2612 S. Michigan. H. P. 7310.

6858 SOUTH SHORE DRIVE
This unusually attractive apartment home overlooks the grounds of the South Shore Country club and Lake Michigan. It embodies all the latest achievements in home architectural thought; spacious rooms, abundance of light, air and ample closets; rooms canvased throughout; electric refrigeration; butler pantries. Excellent transportation.

5 Rooms, 2 Baths, $125.
6 Rooms, 3 Baths, $175 Up.
8 Rooms, 3 Baths, $275.

See representatives on premises or telephone exclusive agents.

Northwest Corner
68th-st.-Crandon-av.
These apartments feature large, spacious rooms. All have in-a-dor beds, electric refrigeration. A few have sun parlors.
4 ROOM APTS., $70 UP.
5 ROOM APTS., $95.

2207-2213 E. 75th-st.
This building is of the finest modern design and finish throughout. 1 and 2 room efficiency apartments may be rented either furnished or unfurnished. All have in-a-dor beds. Gas is furnished free.
1-2 ROOM APTS., UNFURN., $45-$50.
1-2 ROOM APTS., FURN., $55-$65.

JACOB KULP & CO.
33 S. La Salle.
Dearborn 8666.

2, 3, AND 5 ROOMS.
2301-47 E. 70th-pl. All large rooms. One block to South Shore I. C. station, 2 blks. to lake. Rentals $50 to $80, including refrigeration. Janitor or Agent will show.
7233-49 Phillips-av. All large rooms. One block to South Shore I. C. station, 2 blks. to lake. Rentals $50 to $80. Janitor or Agent will show.

4 ROOMS.
6909-25 Crandon-av., best 4 rms. in South Shore. Rentals $80 to $85. Agent on bldg. Refrigeration. Possession now.
7024-32 Paxton-av. Large rooms. General Elec. refrig. Rentals $65 to $70. Agent on building. Possession now.
HEFTER & BEATTY, INC.
2327 E. 71ST-ST. DORCHESTER 8706.

$60—Attractive Apts.—$60

NORTH.

They Say It's Beautiful

TO RENT—APARTMENTS.
NORTH

2-3-4 ROOMS
4200 Hazel-av., Cor. Buena.
LIGHT, GAS, REFRIGERATION, CARPETED FLOORS, ELEVATOR. 1 BLOCK LAKE, L, BUS, AND SURFACE. $60 AND UP.

IMMEDIATE POSSESSION.
5 ROOMS—2 BATHS
702-18 GORDON-TER.
½ BLOCK FROM LAKE AND PARK, CANVASED WALLS, ELECTRIC REFRIG. BEAUTIFUL, LARGE ROOMS. STRICTLY MODERN, SOUTH EXPOSURE.

6 ROOMS—2 BATHS
LAKE SHORE-DR, AT GORDON TERRACE.
OVERLOOKING LAKE AND PARK. BEAUTIFUL, MODERN APARTMENT. WALLS CANVASED, ELEC. REFRIG. $160. $200.

7 ROOMS.
656 BUENA-AV. Heated sleeping porch, 2 baths, electric refrigeration; 3 apt. bldg.; ½ block lake; $165.
815 BUENA-AV. Sun parlor, canvased walls, 2 baths, electric refrigeration; $150.
4151 SHERIDAN-RD. 2 baths, $135.

6 ROOMS.
4155 SHERIDAN-RD. MODERN, $90.
4073 KENMORE. Large, light rooms, $80.

5 ROOMS.
4162 LAKE SHORE-DR. Corner apartment, overlooking lake and park, 2 baths, electric refrigeration, $190.
725 BITTERSWEET. ½ block lake, sun parlor, sleeping porch, $115.
753 BITTERSWEET. Lge., lt. rms., $75.
3767 SOUTHPORT. Corner apt. over drug store, good for doctor, $75.
4112 BROADWAY. Lge., lt. rms., $70.
1347 GRACE. Near school, $60.

4 ROOMS.
747 BUENA-AV., sun parlor, slp. pch., $90.

BURT R. KIELY,
4202 BROADWAY. WELL. 3460.

727 BRIAR-PL.
2-3 rooms, well arranged apartments; all outside rooms. See janitor or ph. Lon. 5740.

1901 GRANVILLE-AV.
5, 4, 3, 2 rm. modern apts.; rents reasonable. New bldg.; latest equipment. See janitor or phone LONGBEACH 5740.

5925-37 N. PAULINA-ST.
Rent $62.50 and $75; lrg., well arr. 4-5 rm. apts.; in-a-dor bed; dec. to suit; close to Senn High; good trans. Ag. on prem. or ph. Longbeach 5740.

LOVE, CHETHAM & CO.,
5605 N. CLARK-ST.

TO RENT—1315-1373 ESTES-AV., A NEW fireproof bldg., ½ blk. Sher.-rd. and lake, 2 blks. Rog. Pk., Morse-blvd. L sta.; street and alley newly paved; elevator apts.; free gas and refrig.; tile baths, showers, side lights, canvased walls, etc.; good neighbors.

2½ ROOMS	$60.00
4 ROOMS	$70.00
5 ROOMS	$95.00
6 RMS., 2 BATHS	$110.00

Liberal inducements to permanent tenants. Only a few apts. left for rent. See agent at 1359 Estes-av. Ask for rent list.
6712 N. CLARK. Wallen & Sons. R.P.6360.

2330 Lincoln Park West.
2-3 ROOM APTS.
Canvased walls, refrigeration; strict. large, high class apts.; 1 block to surface line; bus passes door; opposite Lincoln Park; these apts. can be rented furnished if desired. $60 to $130.

De Forrest A. Matteson & Co.
2847 N. Clark. Lake View 4040.
2330 Lincoln Park W. Diversey 10327.

Eastlake Beach Apts.
7649 EASTLAKE-TERR., 4 rms., 5 eff., overlooking lake; PRIVATE BEACH; ELEC. REFR.; Howard exp., bus, 1 blk. Ring office.
2010 FOSTER-AV., cor. bldg., 3-4-5 rms.; ELEC. REFRIGERATION; st. car cor., N. W. stn. rd., Rav. L. Rav. 8093. Anderson.
1742 DEVON-AV. 4 rooms, $55; cor. bldg., newly dec.; good trans. See Carlson.

N. W. Cor. Hilldale-Morse.
4 Rooms, $60; 5 Rooms, $85.
Large, Light Rooms.
Close to Transportation.
See Agent on Premises.

3740-50 PINE GROVE-AV.
THE ELINOR.
4-5 room apartments, new building; finest and most exclusive location on north side; 15 minutes to loop on bus, 1 block from Sheridan-rd., golf links and beach; tile shower baths, inador, beautiful appointments. See agent or janitor on premises.

ATTRACTIVE APTS.
3-4 rm., inador beds, 4425 Clifton-av..$50-60
4 rm., large; pri. porch; 806 Roscoe-st..$60

2 RM. APTS., $47.50-$52.50.
4 R. APTS., $57.50 UP.
653 BITTERSWEET-PL.
2148 DAYTON-ST.
6550 N. ASHLAND, 6 R.
683 ROSCOE-ST.
544 SURF-ST.
329 CORNELIA-AV.
3 LARGE, BEAUT. RMS.

TO RENT—APARTMENTS.
NORTH.

SAVE RENT. MOVE NOW.
Waveland Manor
827 WAVELAND-AV.
4 RMS., $60 TO $65.
Rooms large and spacious, with fireplace. All apartments have outside light. Close to schools, "L," surf., bus, and lake.

820 Belmont-av.
5 TO 8 RMS., $55 TO $80.
All rooms large and sunny, with plenty of closets. Thoroughly modern. Best "L" and surface transportation on North Side.

768 Waveland-av.
5 Rms. and Alcove, $50 Up.
An unusual layout with bright rms. Steam heat, etc. Close to schools, "L," surface, bus, and lake.
Agent at buildings.
Or apply

Gordon & Rausch, Inc.
110 S. Dearborn. Franklin 4205.

OVERLOOKING THE LAKE
2-3-4 rm. kit. apts. in new fireproof, elev. bldg.; all have recep. halls, chambers, extra beds, tile baths, showers, Craftex walls, mech. vent., fireplaces, Spanish arches, rad. covers, spacious lobby, playrm., maid's rms., and service available; ice and gas furn.; $70-$130.
901 ARGYLE-ST.

6811-19 LAKEWOOD-AV.
All apts. have tile walls in bath, showers, elec. refrig., wired for radio, etc.
3 Rooms, $70.00.
4 Rooms, $72.50.

6600-02 BOSWORTH-AV.
4-5 rms., elec. ref., corner bldg., $80-$100.

1308-10 NORTH SHORE-AV.
4 rms., large and light, $60.00.

ROGERS PARK REALTY CO.
1215 Devon-av. Rg. Pk. 7338.

2 TO 3 ROOM APTS.
425 ROSCOE-ST.
Finest street on the North Side.
A new 6 story fireproof bldg. of Roman-Italian design. Large storage rooms and laundries in basement.
FURNISHED OR UNFURNISHED
Ample closet space, with all tiled bath with tub and shower.
All floors carpeted. Gas, light and refrigeration free.
PHONE BUCK. 2814.

5 ROOMS, $75.
4 ROOMS, $50.
ALL LIGHT, AIRY, NEWLY DEC.
6634 N. CLARK-ST.
1652 WALLEN-AV.
WM. L. WALLEN & SONS,
Rogers Park 6360. 6712 N. Clark-st.

4 RM. FRONT APT.
Gd. loc.; low rent; new bldg.; large, lgt. rms.

6 RMS., ROGERS PARK
GREENLEAF-AV. NEAR THE LAKE.
A real home with 2 sun parlors, slp. pch., all outside sunny rms.; garage; best transp. Office, 7031 Glenwood. Hollycourt 2131.

7759-61 SHERIDAN-RD.
7752-60 EASTLAKE-TER.
Why go to a summer resort when you can rent an apt. at the lake and bathing beach as low as $50 per month? 2 and 3 rm. apts. with in-a-dor beds; also 4 rm. apts. with sun parlors; newly decorated. See agent on premises or phone Superior 7046.

536 GRANT-PL.
New, Beaut. Decorated.
Pullman kit. apts., with sep. bedrooms. Dinette apts. with built-in features. Furnished and unfurnished, $50 to $80.

6 LARGE ROOMS, $65.
3546 WILTON-AV.
Modern light rms.; ½ blk. to L and bus lines; immed. poss.; concession. Apply W. P. PEYSON, 952 Addison-st. Bitter. 5623.

TO RENT—VERY ATTRAC. 5-6 R. APTS., sun pars.; n. e. cor. Buena and Sheridan-rd.; all trans. within 1 block. Agents.
CARLSTROME & AUER, Inc.

1331 Touhy—4-5 Rooms.
2328 ARTHUR-AV.
4 AND 5 RMS., $75-$85.
CUT TO $55 UP.
4-5 Rms.—Large, Light, Airy.
1345 JARVIS-AV.
2-4 ROOM APTS.
6 ROOMS, 2 BATHS,
Mod. Apt., Opp. Welles Pk.
3-4-5 RMS., ELEC. REFRIG.
1616 JONQUIL-TERR.
2206 ARTHUR-AV.

TO RENT—APARTMENTS.
NORTH.

3-4-5 ROOMS
WITH IN-A-DOR BEDS AND SHOWERS.
5037 KENMORE-AV.

Reasonable Rents

LOCATION:
One block west of Sheridan-rd., with every necessity, comfort and convenience close at hand; 2 blocks from Edgewater Beach hotel; beaches, schools and churches within 2 blocks.

APPOINTMENTS:
Large, light and airy rooms; all enameled tubs, paneled dining rooms; outside refrigeration; all white enameled gas ranges; beautiful lighting fixtures.

TRANSPORTATION:
Bus terminal right around the corner; surface lines two blocks; Argyle station of elevated one block.

READY FOR OCCUPANCY NOW
Agent on premises from 9 to 6 every day or telephone Central 1428.

517 OAKDALE
BETWEEN SHERIDAN AND BROADWAY (2900 NORTH).
New building. Immed. poss.
2 RMS., $70; 3 RMS., $90 UP.
Fire, gas, light, refrigeration, carpeted floors, bedrm., extra bed. All rms. incl. chambers paneled and glazed in soft, exquisite colors, lge. kitchens with full sized stoves, sinks, refrigerators, linen closets, broom closets. Inspect to 9 p. m.
SCHOENLANK & KIRSCHNER.
1505 MORSE-AV. SHELDRAKE 8820.

7 STORY FIREPROOF
2-3-4 ROOMS
Furnished or Unfurnished.
426 SURF-ST.
Floors carpeted; gas, light, and mech. refrigeration free; two elevators; switchboard; all tiled baths with shower; mech. ventilator.
Reasonable Rent.
TELEPHONE BITTERSWEET 4630.

LARGE KITCHENETTE APTS.
S. W. COR. BRYN MAWR AND LAKEWOOD.
Good transportation—L and Broadway surface, 1 block to Broadway shopping center. Spacious living room with in-a-dor bed and dressing room, dinette, kitchen, bath, and reception hall with closet. Also one bedrm. apt. with in-a-dor bed in living rm. All rooms bright and cheerful. Wonderful ventilation. Newly decorated. A real value at $55 and $60. Bedroom apartment, $35. Resident Manager on premises at 5560 LAKEWOOD-AV.

BEFORE RENTING
Secure our list.
1-7 ROOMS.
Motor Service.
Schoenlank & Kirschner,
1505 Morse-av.

NEW 3-4 ROOMS.
2016 GREENLEAF-AV., EAST OF RIDGE. EXCEPTIONALLY BEAUTIFUL ALL MODERN FEATURES INCLUDED IN THIS CHOICE BLDG. READY APRIL 15. AGT. ON PREMISES.
SCHOENLANK & KIRSCHNER.
1505 MORSE-AV. SHELD. 8820.

550-60 ALDINE-AV.
THE LINCOLN HARBOR APTS.
3-4-5 rooms, new building, finest and most exclusive location on North Side, 10 minutes to Loop on bus, 1 block from Sheridan-rd., golf links and beach. Tile shower baths, in-a-dor, beautiful appointments. See janitor or agent on premises.

NEW 4 ROOMS, $77.50.
2641-43 Estes-av., nr. Indian Boundary Pk. Tiled kitchens with linoleum floors, cedar closets, elect. refrig. free. Col. tile bath. Rollaway bed. Agent on premises.
SCHOENLANK & KIRSCHNER,
1505 Morse-av. Sheldrake 8820.

HERE'S WHAT YOU WANT.
Beau. 3½ and 4 rm. apts. in new cor. bldg., all outside rms.; newest decorating; col. tile baths; soundproof floors; Craftex walls; elec. refriger. free; occupancy April 1. Rent starts May 1. 3½ rms., $67.50-$70; 4 rm., $80. 2057 Summerdale-av.

TO RENT—ROGERS PARK, 2, 3, 4, 5, 6 R. apts., $45 up; strictly modern; new bldgs.; near best trans.; Wallen service, which is un-...

NEW BUILDING.
NORTH EDGEWATER.
1448-50 ELMDALE-AV.
DE LUXE 2 RM. APTS.
6437-49 ST. ANTHONY-CT.
OVERLOOKING LAKE
4 and 5 Room Corner Apts.
REDUCED—5 ROOMS, $65.
5 LARGE ROOMS.
5 LARGE, LIGHT RMS.
2 ROOM KITCHENETTE.
1164 N. DEARBORN.
4-5 ROOMS, SUN PARLOR.

TO RENT—APARTMENTS.
NORTH.

BEFORE RENTING
See Our Choice Apts.
1-2 ROOM APARTMENTS.
$60-$65.
427 Belden. 6506 N. Ashland-av.
4600 Beacon. 652 Oakdale-av.
615 Marianna-av. 1800 Juneway-terr.
544 Briar-pl.

3 ROOM APARTMENTS.
$50 TO $70.
653 Oakdale-av. 677 Wrightwood.
1800 Juneway-terr. 4600 Beacon-st.

4 ROOMS—SOME WITH 2 BEDROOMS.
$55 TO $85.
1800 Juneway-terr. 652 Oakdale.
5 ROOMS AND SUN PARLOR.
$65 TO $85.
3247 N. Robey-st. 1616 Juneway-terr.
Some of the above apts. are furnished.
Ask for our rent list.

DE FORREST A. MATTESON & COMPANY,
Lake View 4040. 2847 N. Clark-st.
Rogers Park 9518. 1800 Juneway-terr.

FULLERTON TOWER
415 FULLERTON-PKWY.
OVERLOOKING PARK.
New building. 20 minutes to Loop.
1-2-3-4 ROOMS.
RENT $70-$175.
ALSO
4-5-6-7 RMS., 3 BATHS.
RENT $135-$225.
425-39 ALDINE-AV.
OPPOSITE LINCOLN PARK.
5-7 ROOMS.
327-35 BELDEN-AV.
RENT $135-$165.
Lincoln 1518. 415 Fullerton-pkwy.
Longbeach 5893-4. Uptown.
Central 4624. First Nat'l Bank Bldg.
PETER F. REYNOLDS.

201 E. DELAWARE
LOCATION:
One block south of Drake hotel. 9 blks. to Loop; special bus service at the door; shops, schools, churches; walking distance.
APARTMENTS:
New bldg.; large 3-4-5 rm. apts. with lake view; also facing Mich.-av. Ample closets, beamed ceilings, Craftex walls; light, gas, refrig. free. Full Hotel Service.
RENTALS:

3 Room bedroom suite	$105-$115
4 Room bedroom suite	$130-$145
5 Room, 2 master bedrooms, each with bath	$190-$215

MANAGER ON PREMISES. SUP. 1480.

SOUTHEAST CORNER
Morse-av.-Clark-st.
NEW BLDG., READY FOR OCCUPANCY.
1-2 room efficiency apts., $55-$65; also corner 3 room apt., suitable doctor's or dentist's office, $100; floors carpeted; free electric refrigeration, gas and light.
See representative on premises or telephone Exclusive Agents.
JACOB KULP & CO.,
33 S. La Salle-st. Dearborn 8666.

4 RMS., LOYOLA L, $70.
MECHANICAL REFRIGERATION.
6566-72 Lakewood-av.; light and airy apts., close to schools, etc.; come and see these reasonable apts.
SONTAG BROS.,
2730 N. Clark. Bit. 4932.

Sheridan Roscoe Apts.
434 ROSCOE-ST.
New 14 story bldg. Garage on premises.
3 AND 4 ROOM APTS.
Rental $150-$200. Come or ph. Buck. 3753.

CHOICE APTS. FOR RENT.
6655 Newgard, free gas, 3-4 rms......$55-70
1624 Columbia, 4-5 r., elec. ref....$67.50-90
1260 Columbia, 4-5-6 rms., elec. ref..$85-140
1849 Lunt-av., 4-5 rms., elec. ref....$70-95
1349 Greenleaf-av., 4-5 rms..........$70-100
W. F. CRANLEY & CO.,
6570 Sheridan-rd. Rogers Park 7100.

HOWARD "L" DISTRICT.
Beautifully decorated 5 rm. apts. close to Howard-st. L and bus; 1 blk. to school; large, light rooms, 2d or 3d apt.; now available; rental includes Frigidaire. Open for inspection. 1632 Juneway-terr.
E. A. HASTINGS & CO.,
4403 Sheridan-rd. Longbeach 4633.

626-40 WAVELAND-AV.
Large Living Rm. and Bedrm.
3 room kitchnt. apts., large closets, $65. 4 rms., 2 bedrooms, $85; some furnished; free ice; near lake and trans. See janitor on premises.

5059 SHERIDAN-RD.
3449 ELAINE-PL.
NORTH EDGEWATER.
HIGH GRADE 2 AND 3 RMS.
Best Buy in Rogers Park.
EXCEPTIONAL BARGAIN.
Light, Modern 7 Room Flat.
2247 TOUHY-AV.
5 RMS., NR. PARK, $75.
3 AND 4 ROOMS, $60 TO $70.
RAVENSWOOD GARDENS.
New Building—Elec Refrig.
$57.50—4 ROOMS—$60.
710-18 BITTERSWEET-PL.
GRACE AND PINE GROVE.
MODERN 3 AND 5 R. APTS.

TO RENT—APARTMENTS.
NORTH.

4 ROOMS.
1420 Leland-av., sun parlor, private rear porch, 1 block from bus; $75.
4738 Winthrop-av., sun parlor, within 1 block of L, bus, and surf.; $75.
4186 Clarendon-av., sun parlor, electric refrigeration, bus at door; $85.

5 ROOMS.
1012 Sunnyside-av., corner apt., excellent transportation; $75.
809 Buena-av., sun parlor, screened rear porch, electric refrigeration; $100.

6 ROOMS.
4452 Sheridan-rd., excellent trans. Ideal for rooming house. Possession 2 or more apts. if desired; $100.
4443 Beacon-st., sun parlor, private rear porch; $110.
4184 Clarendon-av., sun parlor, 2 baths, private rear porch, electric refrigeration; $120.

7 ROOMS.
1001 Sunnyside-av. Ideal for rooming house; extra lavatory. Possession of 1 to 6 apts.; $100 each.

P. W. CURLE,
801 Buena-av. Lake View 9496.

4-5-6 ROOMS
NEW, MODERN APTS.
$65 and Up
4-5 rooms with rollaway beds, equal to 5-6 rooms. Tile baths, electric refrigeration, built-in ironing board, pedestal wash stands, apron sinks, built-in tubs, showers, linen closets, other closets, 1 large enough for dressing room. All large outside rooms. Public schools 2 blks., parochial school, four denominational churches, 3 blks. to park. Every modern convenience. Nothing in Chicago like them. Must be seen to be appreciated. $65 apt. easily worth $85. Concessions.
Open for Inspection.

T. J. GRADY & CO.
2800 Devon-av.

LET US SHOW YOU.
Nearly all our bldgs. are 100% rented. Because our rents and services are right.

5 ROOMS.
535 Wellington, 25 ft. liv. rm., refr....$125
1417 Leland, sun p., refr. $100
920 Buena, E. of Sheridan...............$90
1330 Estes, in-a-dor, refrig. $85
2147 Lunt, cor., 21 ft. liv. rm. $80
5336 Winthrop, fr. pch.; blk. L............$75
4841 N. Albany, equal to ½ r.; nr. L...$70
5421 N. Artesian, 2 yrs. old.............$65

3 ROOMS AND KITCHENETTE.
535 Wellington, 20 ft. liv. r., ref......$80
5820 Kenmore, in-a-dor, ref............$70 up
4845 Magnolia, 2 in-a-dor beds..........$57.50

2 ROOMS AND KITCHENETTE.
537 Wellington, 20 ft. liv., ref.......$62.50
2717 Lawrence, nr. L Sta..................$45

1 ROOM PULLMAN KITCHENETTE.
2717 Lawrence, 2 yrs. old..............$37.50
4845 Magnolia, nr. Uptown...............$30
Open every day. Longbeach 8833.

LOW RENTALS, MODERN APTS.
2 rms., in-a-dor bed, 726 Roscoe-st., $47.50
3 rooms, 621 Melrose, refrigeration.....$75
4 rooms, 621 Melrose, refrigeration..$92.50
4 rooms, 724 Roscoe-st...............$60-$65
4 rooms, 448 Arlington, 1 blk. Lin. pk..$70
5 rooms, 2455 N. Clark....................$80
7 rooms, 640 Gary-pl......................$70
HENZEL COFFMAN CO.,
3169 Broadway. 3129 Lake View.

$500 DOWN
payment and monthly payments like rent buys an apt. home in the Venetian Gardens; 4 and 5 room units, some with 2 baths; canvased walls, Frigidaire, showers, tile baths, exhaust fans, etc.; very large rooms; every modern convenience. IDEAL LOCATION, N. E. cor. Sherwin and Ashland-avs. Rogers Park, 1 blk. Jarvis exp. L sta.; bus at door; near Sher.-rd. and lake. See these apts. today. Phone for information.
WILLIAM L. WALLEN & SONS,
6712 N. Clark-st. Rogers Park 6360.

CO-OPERATIVE APTS.
FOR THE FAMILY OF MODERATE MEANS.
We are about to place on sale beautiful new 4 and 5 rm. apts. in an exclusive North Side residential district. It is our intention to provide high class co-operative apartments at such a low monthly cost as to place them within the reach of every family of average income. For full particulars address E D 358, Tribune.

6225 KENMORE
6 ROOMS, SUN PARLOR.
Nr. Granville across from Sovereign Hotel; practically new building; canvased walls, Frigidaire, incinerator, gas dryers in large laundry; back yard, with garages adjoining. Restricted tenancy. One apartment available for immediate occupancy. Agent on premises or phone Whitehall 6745.

3520 SHERIDAN-ROAD
THE SHERIDAN BROMPTON.

5535½ KENMORE-AV.
2 ROOMS, $45-$55.
3912-28 PINE GROVE-AV.
3 AND 4 ROOM APTS.
MOVE NOW!
4115 BROADWAY
FIVE ROOMS
NEAR THE LAKE.
1110-18 PRATT-BLVD.
3 AND 4 RMS., AT LAKE.
1 BLK. SHERIDAN-RD. BUS.
$50 AND UP
6 ROOMS—$77.50.
HIGH RIDGE BLDG.
2½ ROOM APTS.
HIGH CLASS 3-4 APTS.
Rogers Park—Loyola Sta.
3 LRG. RMS., OUTSIDE APT.

TO RENT—APARTMENTS.

NORTHWEST.

NEW BUILDING

SOUTHWEST CORNER DIVISION and MANSFIELD.

Large 1-2-3 rm. apts., ideally located near transportation, schools, theaters, and shopping district; rates very reasonable, $40 and up.

Agent on premises.

MODEL NEW APTS.

2, 3, 4 and 5 rm. apts., as low as $52.50; all latest features, elec. refrig., tiled wall bathroom, etc.; roomy, airy, light; sd. fr.

A. J. SCHORSCH & CO., 6059 Irving Park-blvd. Pal. 7170.

BEAU. SPANISH TYPE

Apts. in new bldg.; available May 1. Modern and attractive; abundant closet space; low rental; gas free. Janitor on premises. 4505½ N. Central Pk.-av., or tel. agt., J. Stickler, Lake View 0892.

3 AND 4 ROOMS, $45 TO $50.

S. E. CORNER KEDZIE AND ARGYLE. Large outside rms.; in-a-dor beds; excellent trans.; immediate or May 1st possession. Apply MR. FRITZ, 3153 Argyle, or Randolph 2046.

3-4-5 ROOMS, $57.50 TO $75.

N. w. corner Irving Park and Keystone. Large outside rms.; sun parlors; immediate or May 1st possession; concession; excellent trans. Apply H. AULL, 4010 Keystone-av.

NEW BLDG., LOGAN SQ.

3 and 4 rooms, $57.50 to $67.50, elec. refrig., breakfast nooks. 2834 Dawson-av. Kildare 6502.

4 BIG RMS., TILE BATH.

TO RENT—APARTMENTS.

WEST.

NEW BUILDING

5935-39 NORTH-AV.

Exceptionally large 2, 3 and 4 rm. apts., in an ideal location in Austin; rates very reasonable, $40 and up.

Agent on premises.

GARFIELD APARTMENTS

FRONTING GARFIELD PARK.

N. W. cor. Jackson-blvd. and Hamlin-av. 1-2-3 rm. kit. apts., furnished and unfurnished. Elec. refr., gas and elec. free. Elevator service. Rents $45 up. Agent on premises.

John F. Diffenderfer & Co., 3157 Harrison-st. Kedzie 1693-1694.

3400 ADAMS-ST.

Three 2 rm. kitnt. apts., off 1 hall; suitable 3 families; free gas, electricity and elec. refrig. $50-$55. See janitor.

4057 W. CONGRESS.

Beautiful large 5 room apt., sun parlor and sleeping porch; best trans., L 1 block.

TO RENT—2222 W. HARRISON-ST., DOCTORS, nurses; 3-4-5 rm., stm. ht., modern; $42.50-$65; apts. and offices. See janitor or Howard & Orr Co., 82 W. Washington-st.

IDEAL LOC., 8 RMS., $80.

INCL. GAR.; NICE LG. SLP. PCH.; STM. HT.; BEST TRANS. AUSTIN 7894.

TO RENT—NW. 5 R. FLAT; STM. HT.; $70, 1438-40 N. Lorel. Own., 504 S. Lockwood.

TO RENT—APART'S—SUBURBAN.

NORTH.

Evanston Apartments

2-3 ROOMS.

722 Clark-st., free el.; ref. ....Now $65

TO RENT—APART'S—SUBURBAN.

WEST.

408 S. Austin-blvd.

NEW DE LUXE 6 RM APT.

Overlooks park. In fine residential section and near schools and churches. Tastefully decorated. Each apt. has 2 baths, mechanical refrigeration, electric dishwashers, electric heaters in bathrooms, plymetal clothes vaults, soundproof floors and genuine mahogany doors. Rent $225 and $230.

OAK PARK'S FINEST.

TO INSPECT CALL C. FOLEY, MERRIMAC 6960.

Free Gas and Frigidaire.

Lge. 2 rm. kitnt., dinette apt., exc. trans. Newly deco. 223-229 N. Karlov-av.

Lge 2-3-4 rm. apts., exc. trans., newly decorated. Janitor on premises. Reduced rents. Move in now. 220-230 N. Karlov-av.

Fine locality, lge. attrac. 2-3-4 rm. apts., dec. to suit. Exc. trans. Janitor on premises. 130-142 N. Humphrey-av., Oak Park. JOHNSON BROS., PH. AUSTIN 3121.

LARGE 3-4-5 RMS., $50 UP. CICERO.

High class modern apartments, ready for occupancy; rent free to April 1; tile walls in bath and kitchen; electric icing, porcelain ice boxes, fireplaces, bookcases, showers, Craftex walls, oil painted. Agent on premises, southeast corner 51st-ct. and 21st-st. Douglas Park L 1 block. Phone Briargate 4173.

One Month's Concession.

4-5 rms., $60-$70; free ice; new 12 apt., just completed; blk. to C., B. & Q. 128-132 Quincy-rd., Riverside. Riverside 5496.

TO RENT — SUBLEASE EXCEPT. LARGE rms., sun parlor, 3d fl. apt. nr. Oak Park-av. sta. Metr. L. Strictly modern. Leaving city April 1. Call Euclid 3455-W.

LOMBARD, ILL.

5 rm. 1st apt.; sun parlor; bath; steam ht. plant; $50. 162 N. Charlotte-st. Lom. 723-R.

TO RENT—FURNISHED APARTM'TS.

SOUTH.

1-2-3 ROOM APTS.

7018 CREGIER-AV.

3 blks. to I. C., 14 min. loop. Brand new bldg. Artistically furnished. A real home in the heart of South Shore. Most beautiful section, $60 to $100.

Norwood Hotel Apts.

64TH-ST. AND NORMAL-BLVD.

1, 2 and 3 Rm. Furn. Apts.

A convenient, homelike location in new bldg., 1 block to L, surf. and steam lines; buses pass door; large, light, sunny rooms; beautiful furnishings; elevator service; mechanical ventilation; free gas, elec., and refrigeration; full hotel service; dining room in connection. Phone Englewood 3700.

RENTALS—$65 TO $120.

5738 STONY ISLAND

2-3 rooms, complete new furnishings; tile baths; in-a-dor beds; kitchenettes; dinettes; opposite Jackson Park; light and gas free. $70.

CARROLL, SCHENDORF & BOENICKE, 1512 E. 53D-ST. DORCHESTER 6200.

SOUTHWEST.

SUBLEASE NOW.

attractive 3 room kitchenette apartment; new building; in-a-door bed; electric refrigeration. Newly furnished, $75, or unfurnished, $60. 3003 W. 56th-st. Rep. 8319.

NORTH.

SURF LANE APTS.

TO RENT—FURNISHED APARTM'TS.

NORTH.

THE ADMIRAL

ON THE SHORE OF THE LAKE

Opposite the Saddle and Cycle Club and Edgewater Beach.

NEW

Beautifully Furnished Model Apartments Now Ready for Inspection.

Complete service. Bathing beach. Sun veranda and beach walk. Acre of lawn. Outdoor putting course.

RENTALS $100 TO $300.

Telephone 2900 Longbeach.

909 FOSTER-AV.

WE SAVE

Your Time and Energy

We know where to find you the greatest value in furnished apartments or apartment hotel accommodations along the lake. Edgewater to South Shore.

That's our business.

Also South Side locations in new buildings, furnished and unfurnished, as far as Beverly Hills.

AN INQUIRY, OF COURSE, CARRIES NO OBLIGATION.

Automobile transportation furnished free.

Apartment Selection Service, Inc.

180 W. WASHINGTON-ST.

TO RENT—FURNISHED APARTM'TS.

NORTH.

Gordon Terrace

New Apt. Hotel,

Overlooking Lake and Park.

Chicago's newest, most beautifully furnished large 1-2-3 room apts. All outside rooms. Complete hotel service. Close to Uptown shopping center. Bus to door, 1 block to surface. Reasonable rates.

Cor. Gordon-terr.-Clarendon. BITTERSWEET 6110.

TO RENT—NE PLUS ULTRA EQUIPMENT and service; 1-2 room apts. LINCOLN PARK ARMS HOTEL, 2738 Pine Grove-av.

NORTHWEST.

TO RENT—JUST COMPLETED. 1819 HUMBOLDT-BLVD.

Beaut. furn. 1-2 room apts.; mech. refrig. and ventil.; gas, light, linen, serv.; 1 blk. to L, car lines; bus at ent. Attr. low rentals.

NEW BOULEVARD APTS.

1742 Humboldt-blvd., 1-2 r. apts., mech. refrig. and vent.; elev., linen, maid service; ½ blk. L, surf., trans. Bus at door.

TO RENT — 1 RM. KITNT. AND 2 RM. apts., new bldg.; 1st occupancy; ultra-mod. Furn., complete service; reas. prices. 2530 N. SACRAMENTO. BELMONT 3211.

TO RENT—CLEAN, NEW KITNT. APTS.; reas.; free refg., lt., gas, lin., ldy., maid, phone. Terminal Rav. L. 4901 N. Christiana.

TO RENT — 4588 ELSTON-AV. LARGE newly furn. 2 rm. apt. in new bldg.; elec. refrig., gas, light free; $65; excel. transp.

TO RENT—SUNNY LUXURIOUS KIT. APT.; ldry., linen, light, gas, maid service free; 1 blk. exp. "L" sta.; reas. 3355 Eastwood-av.

TO RENT — MODERN 2-3-4 RM. APTS., nice. furn.; very reas. 1932 Humbolt-blvd.

TO RENT—2 AND 3 LARGE RMS.; FINE loc., 1 blk. L terminal. 3333-44 Ainslie.

WEST.

TO RENT—STORES—WEST.

Department Store Location.

3737-39 W. Chicago-av. Established more than 15 years. Apply LINCENBERG, 3735 W. Chicago-av.

RENT FREE TO MAY 1ST

Attract. stores, transfer cor., next to United Cigars Store, theater district; excel. for any business. Austin 7894.

TO RENT—412 S. WESTERN-AV. WILL rent stores for temporary use. BROOMELL BROTHERS. Telephone Randolph 9121.

TO RENT—STORES—SUBURBAN.

TO RENT—STORE AND 4 ROOM FLAT, 821 Garfield-st., Oak Park, opposite Metropolitan L station; $65 month. Call Van Buren 1985.

TO RENT—WILMETTE STORE; BEST LOcation in town. McGUIRE & ORR, 1505 Chicago-av., Evanston; tel. R. P. 0053.

TO RENT—OFFICES AND SHOPS.

Central.

TO RENT TRIBUNE TOWER

We have prepared plans with dimensions and descriptions of the private offices of each separate space for rent in the Tribune Tower.

These Offices Are Available Now or on May 1st

With this data in hand you can see at once what we have to offer.

May we SEND it to you?

Holmes Onderdonk
Manager,
Room 1229
Tribune Tower.
Superior 0100.
Chicago.

GUNTHER BUILDING

1018 S. WABASH-AV.

Immediate and May 1st Possession.

FIREPROOF

Unit—600 sq. ft., 920 sq. ft., 1,040 sq. ft. For offices, stock and light mfg. Best loading and freight handling facilities. All day parking.

VERY LOW RENTALS.

TO RENT—OFFICES AND SHOPS.

Outlying.

DESIRABLE OFFICES IN UTILITIES BLDG.

Formerly Webster Bldg., La Salle and Van Buren-sts. Inquire Office of Building.

TO RENT—FLOORS AND LOFTS.

CENTRALLY LOCATED.

GREAT LAKES BLDG., 180 N. Wabash. 600 to 9,000 sq. ft. Sprinkled. Natural light; available at once.

LEES BLDG., 10 S. Wells; excellent service. THE UNIVERSITY OF CHICAGO, FRANKLIN 1094.

25 W. KINZIE-ST.

Steam heated, entire 2d floor, loading elevator, block from bridge. 3,500 square ft. Two tioned offices. Rent $145. SUPERIOR

2011 S. MICHIGAN-AV.

1st floor; store and shop, 3,200 sq. ft. Suitable for auto accessory trade. UNIVERSITY OF CHICAGO, 189 W. Madison-st. Franklin

TO RENT—TWO STORES, 2,400 SQUARE feet of floor space. Light manufacturing. Fireproof construction. 33d and Wells-sts. Reasonable rent. IGNATIUS CHAP & CO., 31st at Wallace-st.

TO RENT—162-166 N. CLINTON-ST. sq. ft.; steam heat; freight and elevators; in units of 2,400 and 4,400 each. MEHRING & HANSON CO., N. Clinton-st. Franklin 7760.

TO RENT—FLOOR, 8,000 OR 16,000 heated; large elevator; 25c ft. lan, 36 S. State-st. State 6187.

TO RENT—MFG. PROPERTY.

TO RENT—LEASE 200,000 SQ. FT. ed, sprinkled; private switch; and building; 40 cents gross. 75,000 or 90,000 sq. ft. bldgs.; load; private switch. 12,000 square suitable for

REAL ESTATE

NEW AVALON

GLATT & MC

2612 S. MICHIGAN

Calumet

$3,000 C

SPECIAL PU

3 FLAT B

REAL ESTATE FOR SALE.

APARTMENTS—SOUTH SIDE.

NEW AVALON 6 FLAT

GLATT & MOLNER,
3612 S. MICHIGAN-AV.
Calumet 8600.

$3,000 CASH

GLATT & MOLNER,

SPECIAL PURCHASE.
3 FLAT BRICK.

4 FLAT BARGAIN

BY OWNER

FORCED SALE.

GENUINE BARGAIN.

SMASHOUT

GLATT & MOLNER,

AN EXCELLENT
CORNER RESIDENCE.

SEE THIS BARGAIN.

LOW PRICED
HOLLOW TILE HOUSE.

SEE THESE.

SOUTH SHORE BUNG.

WOODLAWN RESIDENCE.

My Husband Waiting for Me

SOUTH SHORE BUNGALOW

AVALON PK. BUNGALOW.

HOUSES—SOUTHWEST SIDE.

$500 CASH

REAL ESTATE FOR SALE.

APARTMENTS—S. W. SIDE.

$5,000 CASH

HAVE 8 16 APT. BLDGS.

BARGAIN, $3,000 CASH.

New 6 Flat, All Rented.

5 FLAT BRICK.

APARTMENTS—WEST SIDE.

ONLY $8,750 BUYS

CO-OPERATIVE APTS.—SOUTH.

68TH-ST. AND CRANDON.

CO-OPERATIVE APTMTS.—NORTH.

BUSINESS PROPERTY—SOUTH.

32 INDIVIDUAL GARAGES.

BUSINESS PROPERTY—S. W.

BUSINESS PROPERTY—NORTH.

BUSINESS PROPERTY—N. W.

BUSINESS PROPERTY—WEST SIDE.

MADISON, NEAR HOMAN.

HOUSES—SOUTH SIDE.

FOUR ROOM FRAME BUNGALOW, furnace heat, lot 25x125. 1 car garage. A snap, $5,600.

Five room frame bungalow. Lot 50x125 ft. Best buy on South Side. E. L. DAVIS, 105 W. Monroe, Rm. 511.

BEST HOME BUYS ON SOUTH SIDE.

REAL ESTATE FOR SALE.

HOUSES—SOUTHWEST SIDE.

A REAL BARGAIN.

HOUSES—NORTH SIDE.

HOUSES—NORTHWEST SIDE.

NEW 6 ROOM BRICK.

A REAL BARGAIN.

HOUSES—WEST SIDE.

BEAU. 9 RM. RESIDENCE.

VACANT—SOUTH SIDE.

FOR BUILDERS.

Oglesby-av. Residential Lot.

ATTENTION, BUILDERS!

REAL BUYS IN VACANT.

VACANT—SOUTHWEST SIDE.

LESS THAN $5 A FOOT.

VACANT—NORTH SIDE.

GARAGE SITE.

VACANT—NORTHWEST SIDE.

KEY LOT.

BARGAIN CORNER.

DON'T FAIL TO SEE THIS.

REAL ESTATE—MFG. PROPERTY.

REAL ESTATE—OAK PK., AUSTIN.

MRS. R. C. DAVIS.

MRS. C. J. VAN DOREN.

5 AND 6 RM. BUNGALOWS.

W. H. WRIGHT & CO.

New Cor. Residence, $11,500.

New Sun P. 2 Flat, $15,500.

REAL ESTATE—SUBURBAN—SOUTH.

Beverly Hills.

TRANSFERRED EAST—

9829 IRVING-AV.

CORNER VACANT LOT

9425 PLEASANT-AV.

Flossmoor.

38 Min. from Randolph-st. On I. C. Electrification.

South Shore Investment Co.

Homewood.

HOMES.

Morgan Park.

REAL ESTATE—SUBURBAN—S. W.

REAL ESTATE—SUBURBAN—NORTH.

Evanston.

1218 GRANT-ST.

JOHN F. HAHN, INC.

$13,700.

Glencoe.

HOKANSEN & JENKS, INC.

Highland Park.

REAL ESTATE—SUBURBAN—NORTH.

Hubbard Woods.

496 WOODLAWN-AV.

CROSBY REALTY CO.

OWNER OFFERS BARGAIN.

Smith & Brown, Winnetka 142

Kenilworth.

True American Colonial

QUINLAN & TYSON, INC.,

724 CUMMINS-AV.

Niles Center.

Ravinia.

LOT, 2 BLKS. LAKE, $68 FT.

Wilmette.

NEED CASH.

FOR SALE BY OWNER.

Winnetka.

NEW WINNETKA HOME.

HILL & STONE.

F. D. COSSITT & CO.

Modern White Colonial

1168 CHERRY-ST.

1160 ASH-ST.

Smith & Brown, Winnetka 142

Miscellaneous.

REAL ESTATE—SUBURBAN—N. W.

Arlington Heights.

Des Plaines.

1565 HENRY-AV.

New 6 Rm. Brick Bungalow.

Park Ridge.

BEAUTIFUL PARK RIDGE.

GENUINE ENGLISH HOMES,

$1,000 Cash, Bal. Like Rent.

7 ROOM NEW BUNGALOW

French and English Type

FRED I. GILLICK,
PARK RIDGE, ILL.

BARGAIN.

Miscellaneous.

MY 60X150 FT. LOT. MUST BE SOLD AT ONCE.

REAL ESTATE—SUBURBAN—WEST.

Berwyn.

5 RM. BRICK BUNGALOW.

Brookfield.

5 RM. FACE BRICK

HENRY A. MILLER, Realtor

ATTRACTIVE HOME.

La Grange.

ELMHURST COTTAGE.

Maywood.

YOUR LAST OPPORTUNITY

English Style Residences.

MAYWOOD BARGAINS.

$100 Cash—$39 Mo., Incl. Int.

Wheaton.

ARTISTIC BRICK HOMES.

OWNER SACRIFICES.

Happiness and Contentment

Miscellaneous.

New Thatched Roof Bung.

State Road Stand Location.

REAL ESTATE—ACRE PROPERTY.

4½ ACRE TRACT.

REAL ESTATE—OTHER CITIES.

REAL ESTATE—SUMMER RESORTS.

CHAIN O' LAKES.

MARCH OFFER.

A GREAT BARGAIN.

REAL ESTATE—FARM LANDS.

Illinois.

Michigan.

Montana.

MONTANA FARM.

Texas.

5,000 ACRES, $6

Wisconsin.

WITH $300 OR $400

Miscellaneous.

FREE BOOK

REAL ESTATE WANTED.

For Cash.

Will Pay All Cash

WILL PAY $2,500 CASH

BUILD NOW—NO CASH.

REAL ESTATE WANTED.

By Brokers.

WE SPECIALIZE

REAL ESTATE FOR EXCHANGE.

Apartments.

Farms and Acres.

Houses.

5 ROOM BUNGALOW,
SOUTH SHORE,
7554 MERRILL-AV.

GLATT & MOLNER,

FOR APARTMENT

AUSTIN CORNER.

Miscellaneous.

TO LEASE & WANTED TO LEASE.

REAL ESTATE LOANS.

SECOND MORTGAGE LOANS

TRUSTEE SYSTEM SERVICE

MONTHLY PAYMENT CONTRACTS

WM. F. PELHAM CO.,

1ST MORTGAGES.

WE LOAN $100 OR MORE

2D MORTGAGE LOANS

NO COMMISSION

BONDS.

LOANS ON VACANT LOTS.

4% Comm. on 2d Mtg. Loans

1ST MORTGAGES—2D

REAL ESTATE LOANS.

SECOND MORTGAGE LOANS

President Hoover has always been a thinking man and he has always been a doing man.

Mr. Hoover said to Mr. Rosenwald, "It seems to me that the rates charged on second mortgage loans to the modest home owner are entirely out of range with the costs in other real estate financing."

Mr. Rosenwald is a thinking man and Mr. Rosenwald is an understanding man, as well as a doing man.

Mr. Rosenwald had some conversations with Mr. Walling, President of the Chicago Morris Plan Bank, in which he suggested to Mr. Walling that if the funds were made available would the Chicago Morris Plan Bank help to work out the problem and relieve the burden of excessive costs on the modest home owner of Chicago?

There is no institution in this city which has a more sympathetic understanding of the intimate family problems than the Chicago Morris Plan Bank. There is no institution in this city which takes greater delight in tackling any job, no matter how hard, if it is going to help Chicago families to get ahead.

Consequently it gave Mr. Walling, President of the Chicago Morris Plan Bank, great delight in undertaking to prove President Hoover's contention that second mortgage rates were too high.

So that is the way we happened to be interested in second mortgages.

For Mr. Rosenwald placed at the disposal of a group of men who are directors of the Chicago Morris Plan Bank a fund of $1,000,000, to be used in this enterprise. The original rates which we charged were from 40% to 60% lower than the rates charged by others in Chicago, but we found that the rates could be even lower, and they have been reduced three times. Today they are 6% accruing interest and a commission of:

$35.00 per $1,000 for 1 year.
65.00 per $1,000 for 2 years.
90.00 per $1,000 for 3 years.

It is obvious that any thoughtful, thrifty home owner in this community who desires second mortgage financing will find our plan well conceived and scientifically constructed. He will also find that our rates are unquestionably the lowest rates in Chicago.

We will be delighted to have you place your problem before us.

The Chicago MORRIS PLAN BANK Agent
21 N. La Salle-st.
Franklin 5700.

The relationship of the Chicago Morris Plan Bank to this project is expressly one of agency, in which none of the assets or liabilities of the bank itself are involved.

Real Estate Owners Can Borrow

$200 to $2,000 from this old established State Bank for the purpose of paying taxes, acquiring title to property still on contract, building improvements, refinancing, etc. DON'T PLACE A SECOND MORTGAGE ON YOUR PROPERTY UNTIL YOU HAVE INVESTIGATED OUR PLAN. It is simple and dignified and free from annoying delay. BRING YOUR LAST TAX RECEIPT OR YOUR DEED FOR THE FIRST INTERVIEW.

Humboldt State Bank
2722 W. North-av.
Open Tuesday and Saturday evenings 7 to 9.

LOANS ON VACANT LOTS.
IN AMOUNTS OF $300 TO $1,000. WE SPECIALIZE IN NILES CENTER AND ADJOINING AREA.
If your lot is paid for or if the proceeds of the loan will pay off any indebtedness, we will loan you 1-3 of its value, based on our appraisal.
WITTBOLD INVESTMENT CO., 134 N. La Salle-st.

FINANCIAL.

SPECIAL ASSESSMENT 6% BONDS.
Desirable communities; attractively priced; tax exempt. Rm. 1321, 111 W. Washington.

STOCKS AND BONDS.

WANTED—UNLISTED SECURITIES; HAVE market for unlisted stocks and bonds. Send list of what you have; will advise you best market price. Address A D 538, Tribune.

BUILDING MATERIALS.

PLASTER BOARD—ALL SIZES, VERY REAS. Nails and filler free; del. West 1310.

LOANS, Personal, Property, and Salary.

Immediate Loans $10 TO $300

AT LEGAL RATE
ON YOUR SIGNATURE ONLY
No Co-Makers—No Mortgages—No Red Tape.
REPAY ANY DAY, WEEK OR MONTH TO REDUCE THE COST.
CALL AND LEARN—YOU WILL BE DELIGHTED WITH OUR SERVICE.
FURNITURE LOANS MADE IF REQUESTED.
UNDER STATE SUPERVISION.

Local Loan Co.
27 W. WASHINGTON-ST. RAND. 6210.
1200 N. ASHLAND-AV. BRUNS. 3100.
6335 S. HALSTED-ST. WENT. 4150.
8 N. OGDEN-AV. HAYM. 4700.
4010 W. MADISON-ST. KEDZIE 5900.

LOANS, SALARY AND FURNITURE.
We realize when you are in need of money you want it at once.
It is our aim to make all salary loans on your first call at our office. Furniture loans made the same day you apply.
IMPERIAL CREDIT CO.
UNDER STATE SUPERVISION.
5TH FLOOR, 58 W. WASHINGTON.
CENTRAL 3771.

7%—PERSONAL LOANS—7%
$50 AND UP.
24 HOUR SERVICE.
SUPERIOR LOAN & MTGE. ASSN.,
Suite 325-7 Independence Bank Bldg.
3159 W. Roosevelt-rd. Rockwell 4938.

MONEY FOR EVERY NEED
to wage earners or otherwise for household needs and scattered bills. Quick, confidential, courteous service. Easy payment plan.
WOODLAWN-WIMSETT,
6253 Woodlawn-av. Fairfax 4383-84.

FURNITURE-SALARY LOANS, $10-$300.
20 MONTHLY PAYMENT PLAN.
METRO LOAN COMPANY,
120 S. State-st., Room 800. Randolph 3468.
4803 Lincoln-av., R. 215. Longbeach 3457.
9 S. Kedzie-av., Rm. 231. Ph. Kedzie 1437.

$1.00 TO $1,000 LOANED
on diamonds, watches, jewelry, and silverware at 1% a month; no extra charge.
FIRST STATE PAWNERS SOCIETY.
42 S. CLARK-ST.

FURNITURE OR SALARY LOANS.
Prompt, Confidential Service.
LEGAL RATES.
T. B. WARD,
8 S. Dearborn-st., Rm. 612. Randolph 2060.

BUSINESS LOANS
to Factories, Shops, Stores, Restaurants, Laundries, Furnished Apt. Houses on fixtures and equipment. Easy time payments. F. BOLAND, 5th fl., 215 W. Randolph. Fran. 1966.

LINCOLN LOAN COMPANY.
4804 N. KEDZIE-AV. IRV. 9886.
4010 W. MADISON-ST. NEV. 1186.
6240 S. HALSTED-ST. WENT. 8749.

FURNITURE LOANS—$10.00 TO $300.00.
C. C. ERD.
Room 510, 25 N. Dearborn. Central 4733.

SALARY LOANS—LEGAL RATES.
MR. MILLS.
155 N. Clark-st., Rm. 605. Central 5534.

MASON FINANCIAL CO.
FURNITURE OR SALARY LOANS.
8 S. DEARBORN-ST. CENTRAL 3516.

FAMILY LOANS $10 TO $300.
BENEFICIAL LOAN SOCIETY.
24 N. Crawford-av. Nevada 0559.

ELECTRIC FIXTURES.

1/2 H. P. MOT. STAND AND FRAME. TEL. Calumet 2240 Mon. 2258 Cottage Grove.

AUTOMOBILES—GASOLINE.

PACKARD

Our used Packard cars are fairly priced because each one was bought on a sound business basis. In buying used cars we pay every dollar that the cars are worth—and no more. We are not tempted to offset overallowances by inflating prices on used cars. We price our new cars right, buy our used cars right, and treat our used car customers right. We are just as jealous of our used car reputation as we are of our new car standing. "Ask the Man Who Owns One" applies equally to new and used Packard cars.

RECONDITIONED AND USED PACKARDS

Offered by
Packard Motor Car Co. of Chicago
and Their Authorized Dealers

SOUTH SIDE DEALERS.

PACKARD 6, 3-26 SEDAN, 5 PASS. A modern car in every respect with a great many exclusive mechanical features. Car is refinished in lasting lacquer, equipped with new tires, has Packard lubrication system, and is reconditioned to the point where it eliminates your consideration of previous ownership. Of course it is guaranteed. Price, $1,100; nominal down payment and $62.37 monthly. Shown at Packard main store, 2357 Michigan-av. Calumet 7400.

PACKARD 6, 4-26 SEDAN, 5 PASS. This car's appearance, performance, and details are equivalent to new; it's in the original finish, has excellent tires, late features and one that you must see and drive to fully appreciate. Reconditioned; guaranteed. Price, $1,350; nominal down payment and $79.87 monthly. See it at John S. Jackson & Co., 7320 Stony Island-av. Plaza 2000.

PACKARD 6, 3-26 SEDAN. 5 pass. Refinished recently by previous owner, presents a clean, handsome appearance; thoroughly reconditioned; guaranteed; good tires; all equipment. A highly desirable, first class car. Price, $1,000; nominal down payment and $58.33 monthly. A. Vincent & Sons, 120 E. 115th-st. Pullman 8000.

PACKARD 6, 4-26 SPORT PHAETON. Voguish 5 passenger, with new Burbank top and sport type car trimmings; reconditioned, refinished, guaranteed; 5 excellent tires. A very good one and only $1,375; nominal down payment and $77.24 monthly. Shown at the Packard used car store, 2235 Michigan-av. Calumet 7408.

PACKARD 6, 4-33 SEDAN. 7 passenger. Refinished Westminster gray, rebuilt, guaranteed; has new seat covers, elegant interior, 5 excellent tires, heater, spotlight, 1-shot oiling. Price, $1,550; nominal down payment and $90.41 monthly. A. Vincent & Sons Co., 120 E. 115th-st. Pullman 8000.

PACKARD 8, 1-36 SPORT TOURING. A high grade, snappy looking and easy riding car for actually less than is asked for cheaper makes of new cars. This one exceptionally good throughout; 5 excellent balloon tires, etc. Ought to be gone in 24 hours. Price, $625; nominal down payment and $36.98 monthly. John S. Jackson & Co., 7320 Stony Island-av. Plaza 2000.

PACKARD 8, 2-36 SPORT PHAETON. Low body type, racy lines, with Packard lubrication system, tonneau windshield, good tires, all equipment. This is a "clean" automobile and mechanically it's there. Price, $1,100; nominal down payment and $62.37 monthly. See it at the Packard main store, 2357 Michigan-av. Calumet 7400.

PACKARD 6, 3-33 7 PASS. SEDAN. 133 inch wheelbase; body roomy, luxurious, with plenty of room for 7 adults. Refinished, etc., and reconditioned; guaranteed. A car that will be giving you highly satisfactory service a long time after you have completed the payments. Price $1,050; nominal down payment and $61.25 monthly. You are invited to see this car at John S. Jackson & Co., 7320 Stony Island-av. Plaza 2000.

PACKARD 8, 2-43, 7 PASS. SEDAN. All the luxury, appearance, and satisfaction you would enjoy with a new car, with true economy. This one refinished, renickeled, motor and chassis reconditioned, and will be sold with guarantee. A lasting investment in comfortable transportation. Price, $1,600; nominal down payment and $90.34 monthly. Shown at Packard used car store, 2235 Michigan-av. Calumet 7408.

PACKARD 6, 3-33, 7 PASS. SEDAN. This one has been tuned up mechanically, operates smoothly and quietly, and is a car that has had very good care every inch of its low mileage. Equipment complete. Price, $750; nominal down payment and $42.45 monthly. See it at Packard main store, 2357 Michigan-av. Calumet 7400.

PACKARD 8, 2-36, 5 PASS. SEDAN. Thoroughly reconditioned, refinished, and guaranteed. Nothing you can buy can approach it for all the desirable things in motoring. Price, $1,600; nominal down payment and $90.34 monthly. Packard main store, 2357 Michigan-av. Calumet 7400.

PACKARD 6, 3-33, 7 PASS. SEDAN. A most comfortable car for touring. Car has new appearance, new lacquer finish, reconditioned, and is guaranteed. Fully equipped. Price, $1,100; nominal down payment and $62.37 monthly. Packard used car store, 2235 Michigan-av. Calumet 7408.

NORTH SIDE DEALERS.

PACKARD 6 3-26 SEDAN. Ideal type for size, comfort and appearance; new tires, new nickel; original finish and reconditioned to insure for you perfect service; guaranteed. Price, $1,050; nominal down payment and $60 monthly. Twerdahl & Stroemer, Inc., 2200 Diversey-pkwy. Brunswick 8300.

PACKARD 8 1-36 5 PASS. SEDAN. Refinished, all adjustments completed; tires good; many extras; demonstration arranged. Price $725; nominal down payment and $42 monthly. Twerdahl & Stroemer, Inc., 2200 Diversey-pkwy. Brunswick 8300.

PACKARD 6 5-26 SEDAN. Virtually new, used only 8,500 miles. Mechanism just nicely "broken in" and from a mechanical standpoint is practically better than when new. Everything perfect and equipped as you would have it. Guaranteed. Price $1,850; nominal down payment and $106.40 monthly. Offered by Geo. H. Koon, 106 S. 1st-st., Highland Park. Highland Park 3434.

PACKARD 8 2-43 SEDAN. 7 PASS. This large, roomy family car is in good condition, ready for immediate active service and a remarkable value for $1,500; nominal down payment and $83.64 monthly. Packard Evanston Branch Store, 1735 E. Railroad-av., Evanston. Sheldrake 2660 or Greenleaf 1200.

PACKARD 6 4-33 SEDAN. A late series 7 passenger, in reconditioned and guaranteed condition; first class equipment. If you are looking for a closed car that will go out and perform and give 100% service, here is that opportunity. Price $1,550; nominal down payment and $87.35 monthly. Packard Evanston Branch Store, 1735 E. Railroad-av., Evanston. Sheldrake 2660 or Greenleaf 1200.

PACKARD 6 4-33 7 PASS. SEDAN. Westminster gray lacquer like new; motor and chassis reconditioned; carries standard guarantee and service; new set of Firestones; well equipped, including heater, Lorraine light, etc. Price $1,450; nominal down payment and $84.58 monthly. Hon. Smithson & Raymond, 6310 Broadway, invite you to see and drive it. Hollycourt 0656.

PACKARD 6 3-33 CLUB SEDAN. Ultra smart appearing type; 4 doors; trunk; original gray finish and tires very good; reconditioned; guaranteed. A good looking car that is truly economical to own and operate. Price $1,200; nominal down payment and $70 monthly. Twerdahl & Stroemer, Inc., 2200 Diversey-pkwy. Brunswick 8300.

PACKARD 6 3-26 SEDAN, 5 PASS. Elegant condition; new finish, new nickel, reconditioned by us; guaranteed; A1 equipment. Price $1,050; nominal down payment and $59.59 monthly. Packard Evanston Branch Store, 1735 E. Railroad-av., Evanston. Sheldrake 2660 or Greenleaf 1200.

PACKARD CUSTOM CONV. COUPE. Dietrich body, 2-43 straight 8 chassis; this special job cost $5,500; beautiful 2 passenger, large rumble seat; perfect every way you look at it; used sparingly. Guaranteed. Price $1,850; nominal down payment and $104.58 monthly. Shown by Hon. Smithson & Raymond, 6310 Broadway. Holly. 0656.

WEST SIDE DEALERS.

PACKARD 6 5-26 SEDAN. Given insufficient mileage since new to warrant other than minor adjustments. Original finish like new; cowl band, side lights; excellent tires; guaranteed. Price, $1,700; nominal down payment and $98.90 monthly. Hill Motor Sales, 650 Madison-st., Oak Park, invite you to see this value. Austin 2102 or Euc. 6500.

PACKARD 6 5-26 DE LUXE SEDAN. One of latest in this series; beautiful combination of Killarney and Dundee gray; new appearance throughout; motor and chassis checked by our experts; guaranteed. Has six disc wheels, side mounts, excellent tires. A de luxe 5 passenger priced $1,850; nominal down payment and balance monthly. See it at Geo. Marquette Motor Sales Co., 3817 Lawrence-av. Keystone 6600.

PACKARD 6 5-26 SEDAN, 5 PASS. Given high grade job of refinishing in beautiful maroon, renickeled, reconditioned and guaranteed. You can own and drive it with the same confidence and satisfaction you would a new car. $1,750; nominal down payment and balance monthly. George Marquette Motor Sales, 3817 Lawrence-av. Key. 6600.

PACKARD 8 2-43 SEDAN-LIMOUSINE. Used 14,000 miles; just traded for same type of later series; car like new in all respects. Guaranteed mechanically. Price $1,250; nominal down payment and $81 monthly. Hill Motor Sales, 650 Madison-st., Oak Park. Austin 2102 or Euclid 6500.

PACKARD 8 3-36 PHAETON. Late, ultra-smart appearing; cowl band, lights, tonneau windshield, 5 wire wheels, khaki top, 2 spotlights. Reconditioned; guaranteed. Tires as good as new. Price $1,650; nominal down payment and $96 monthly. See this car at Hill Motor Sales, 650 Madison-st., Oak Park. Austin 2102 or Euclid 6500.

AUTHORIZED PACKARD DEALERS
OPEN EVENINGS AND SUNDAYS.

PACKARD

AUTOMOBILES—GASOLINE.

SAVE MONEY by BUYING NOW

We need the room. Unprecedented increases in the sales of Dodge Bros. new 6s and Senior 6s are bringing in dozens of used cars each day, some of them almost new.

A large stock of various makes and models to choose from. All priced low.

3252 MILWAUKEE-AV.

'26 CHEVROLET COACH $175
'26 CHEVROLET SEDAN 225
'24 DODGE TOURING 95
'25 DODGE SEDAN 200
'27 CHEVROLET COUPE 295
'27 CHEVROLET COUPE 295
'25 DODGE SPORT TOURING 200
'28 DODGE FASTEST 4 SEDAN 495
'26 JEWETT COACH 255
'27 NASH SPECIAL COACH 575
'26 NASH SPECIAL COACH 375
'25 STUDEBAKER COACH 345
'25 STEARNS KNIGHT SEDAN 450
'26 PEERLESS COACH 445
'28 DODGE STD. 6 SEDAN 745
'28 DODGE SEN. 6 CABRIOLET 895

4634 W. MADISON-ST.

'28 CHEVROLET COACH 395
'27 PONTIAC COACH 395
CADILLAC 59 SPORT TOURING 95
'26 DODGE SEDAN 365
'27 DODGE COUPE 465
STEARNS KNIGHT SPT. SEDAN 565
'26 ESSEX COACH 145
'28 DODGE FASTEST 4 SEDAN 495
'27 OLDSMOBILE SEDAN 475
'28 DODGE STD. 6 SEDAN 695
'26 HUPMOBILE SEDAN 485
'28 DODGE VIC. 6 SPT. BRGHM. 865
'28 DODGE SEN. 6 4 PASS. COUPE 1,150

2522 S. MICHIGAN-AV.

'27 CHEVROLET ROADSTER 235
'28 WHIPPET SEDAN 325
'25 BUICK ROADSTER 395
'26 DODGE SEDAN 240
'27 PONTIAC LANDAU 425
'25 DODGE 4 PASS. COUPE 295
'27 CHEVROLET COACH 325
'28 ESSEX COACH 325
'28 DODGE FASTEST 4 SEDAN 495
'25 WILLYS KNIGHT 66 SEDAN 475
'27 NASH COACH 525
'27 NASH ADV. 6 SEDAN 345
'26 CHRYSLER 70 ROYAL COUPE 550
'28 DODGE STD. 6 COUPE 695
'27 BUICK MASTER 6 SEDAN 775
'28 GRAHAM PAIGE SEDAN 795
'28 BUICK STD. 6 COUPE 895
'28 DODGE SEN. 6 SEDAN 995
'29 NASH ADV. 6 SEDAN .... SAVING
'28 DODGE SEN. 6 4 PASS SPORT COUPE .... BARGAIN

5725 BROADWAY

'23 DODGE COUPE 125
'25 FORD COUPE 75
'24 BUICK MASTER 6 TOUR. 195
'26 DODGE COUPE 295
'28 ESSEX SEDAN 495
'26 WILLYS KNIGHT SEDAN 450
'28 STAR 6 COUPE 425
'28 CHRYSLER 62 SEDAN 675
'28 DODGE VICTORY 6 SEDAN 745
'28 DODGE VICTORY 6 COUPE 895

5454 W. MADISON-ST.

'27 CHEVROLET LANDAU 275
'26 DODGE TOURING [LIKE NEW] 295
'27 CHRYSLER 70 ROADSTER 650
'27 DODGE ROADSTER 475
'28 STUDEBAKER 4 PASS. COUPE 625
'26 BUICK COACH 495

3430 N. CRAWFORD

'29 ESSEX SEDAN 775
'26 FORD SEDAN 175
BUICK COACH 95
DODGE COUPE 95
FORD COUPE 120
'25 HUDSON COACH 275
'25 MAXWELL SEDAN 250
'27 CHEVROLET LANDAU SEDAN 395
'25 STUDEBAKER COACH 375
'26 OVERLAND SEDAN 345
'28 NASH SEDAN 475
'27 DODGE SEDAN 395
'28 CHRYSLER COACH 475
'27 OAKLAND LANDAU 575
'28 DODGE FASTEST 4 SEDAN 495
'28 DODGE VIC. 6 SEDAN 895
'28 DODGE SENIOR 6 SEDAN 975

7722 STONY ISLAND

'25 FORD COUPE 95
'24 REO BROUGHAM 250
'28 CHEVROLET SEDAN 475
'27 NASH ADVANCED 6 COACH 550
'27 DODGE SEDAN 365
'28 DODGE VIC. 6 BROUGHAM 775
'28 DODGE SEN. 6 4 PASS. COUPE 895

7406 S. HALSTED-ST.

'26 CHEVROLET TOURING 115
'26 DODGE COUPE 285
'27 OLDSMOBILE LANDAU 465
'28 CHEVROLET SEDAN 435
'28 DODGE SEDAN 495
'26 PAIGE SEDAN 445
'29 DODGE VIC. 6 SEDAN 945

Open Evenings and Sundays.
DASHIELL MOTOR CO.
Dodge Brothers Motor Cars.

Hesser & Soden Announce the Closing Out of the Lincoln End of Their Business

1 '28 Lincoln 7 Sedan, new.
1 '27 Lincoln Le Baron.
1 '27 Packard 8 Phaeton.
1 '28 Marmon 7 Sedan, c. blt.
1 6-29 Graham-Paige, new.
1 Pierce 80 Phaeton.
15 '25 and '26 Lincolns.
Buicks, Studebakers, Chryslers, Hudsons, Nashes, Jordans.
New and Used Model A Fords.

Only 55 Left to Be Sacrificed at Once

$200 to $600 Under Market Value
Make Us an Offer
Every Car Guaranteed
$50 AND UP
Terms and Trades Arranged.
Open Sunday and Evenings.
See the Alphabetical Listings.

Hesser & Soden,
Authorized Ford Dealers,
1234 Morse-av.
BRIARGATE 4100.
Morse-av. at Sheridan-rd.

$200 AND UNDER

STUDEBAKER SEDAN.
KISSEL SPORT TOURING.
JEWETT TOURING.
JEWETT SEDAN.
FORD COUPE.
CHEVROLET SEDAN.
OVERLAND COACH.
GRAHAM-PAIGE DEALER.
2484 Milwaukee-av.

NOVAK & SWANSON.
1925 Ford Coupe .... $ 50
1926 Chevrolet Sedan, A1 185
1926 Hudson Brougham, refinished 245
1926 Chevrolet Coach 85
50 Other Models at Wholesale.
Terms, Trade. Always Open.
4154-56 Milwaukee-av. Kildare 0321.

ROSEY'S BARGAINS.
Nash rdstr., '27, $425; Nash rdstr., '28, maroon, also 1 cream color, both real sport jobs. Buick, Oakland, Dodge and Ford rdstrs. with rumble seats. Also a classy line of late coupes and sedans. Terms. 2224 Madison. Seeley 6802. Always open.

150 REPOSSESSED GUARANTEED LATE model cars, all models, some almost new; from $100 to $2,500; immense savings. Terms or trade. Always open. GARFIELD AUTO INVESTMENT CO., 2810 W. Madison.

AUTOMOBILES—GASOLINE.

CADILLAC OPENS NEW SALESROOM FOR USED CARS AT 5206 BROADWAY

Here you will find on display, at all times, not only complete line of reconditioned Cadillacs and La Salles, but a most diversified stock of good used cars. All standard makes and models, ranging in price from $100 up. We list a few now on display.

GRAHAM-PAIGE SEDAN, 5 PASS., '28. The original blue finish and brown mohair interior are in excellent condition. 6 wire wheels with U. S. Royals, fender wells, Lorraine spot, trunk rack, bumpers, etc. The 6 cyl. motor mechanically O. K. Splendid value at only $1,275.

CHRYSLER 72 VICTORIA COUPE, 1928. This stylish 4 pass. newly finished in beautiful blue, has blue mohair interior to match. Has Fisk tires 80% new, Lorraine spot, bumpers, etc. The swift, powerful 6 cyl. motor performs splendidly. Very attractive value at only $1,150.

AUBURN STRAIGHT 8 BROUGHAM, 1928. The snappy 5 pass., finished in a smart two-tone brown, the interior in brown broadcloth appears new. Wire wheels with Firestones, trunk, roadlight, winter front, bumpers, etc. In splendid mechanical condition. Priced very low at $975.

LINCOLN CUSTOM BUILT SEDAN, 1923. 7 pass., the original gray finish and gray broadcloth upholstery [protected by seat covers]. In good condition. Has 6 good tires, well equipped. The 8 cyl. motor ready to go. For quick sale $300.

PACKARD 6 PHAETON, 5 PASS., 1926. Splendid appearance in two-tone gray duco with red striping, the gray leather upholstery shows careful use. Disc wheels with almost new Goodrich tires, spotlight, bumpers, etc. Mechanically O. K. in every respect. Real value, $850.

THE FOLLOWING ON DISPLAY AT
NORTHWEST BRANCH
4114 IRVING PARK-BLVD.
Phone Avenue 2100.

CADILLAC 314 CUSTOM BLT. ROADSTER. 1927 rumble seat model. Smartly refinished in two-tone green, the gray leather upholstery appears new. Has new Goodyears, spare and all Cadillac accessories. The 90 degree V type 8 cyl. engine reconditioned. Carries 90 day warrantee. Very distinctive offering at only $1,550.

REO FLYING CLOUD COUPE, 1929. This attractive 2 pass. with rumble seat, used so little that the beautiful maroon finish and brown mohair interior show neither mark nor blemish, black leather back quarter, 6 red wire wheels, new U. S. Royals, 2 mounted in fender wells. All desirable equipment. In wonderful mechanical condition. Now $1,275.

STUDEBAKER COMMANDER COUPE, 1928. Desirable 2 pass., with rumble seat, beautifully refinished in green, the interior in blue mohair shows careful use. Disc wheels with Firestone tires, shock absorbers, bumpers, etc. The splendid 6 cyl. motor will give excellent service. Reduced to $900.

KISSEL 75 BROUGHAM, 1927. Just refinished in maroon, excellent brown broadcloth interior. U. S. Royals, spare, shock absorbers, bumpers, etc. The 8 cyl. motor smooth and quiet. $750.

CHRYSLER 70 COACH, 1927. Wonderful appearance in new blue duco finish and stylish gray mohair interior. Firestone tires, shock absorbers, trunk, spotlight, bumpers, etc. The 6 cyl. engine in excellent mechanical condition. $675.

Your present car as part payment. Convenient terms.
Open Evenings and Sundays.

LA SALLE

L. W. Shanesy & COMPANY.

NORTH SIDE
Authorized Lincoln Dealers.

Offers 50 Unusual Values in Guaranteed Used Cars

LINCOLN Convert. Coupe, rum. seat $2,800
LINCOLN Judkins Coupe, 2 pass. $2,700
LINCOLN Judkins Spe. Berlin Sedan $2,450
LINCOLN Sedan, 7 pass. $2,250
LINCOLN Sedan, 5 pass. $2,100
LINCOLN Sport Phaeton, 4 pass. $1,300
LINCOLN Sedan, 7 pass. $1,250
LINCOLN Judkins Sedan, 4 pass. $800
LINCOLN Touring, 7 pass. $450
LINCOLN Touring, 7 pass. $250
MINERVA Sedan Limousine $3,500
CADILLAC 314 Sedan, 1927, 5 pass. $1,650
CADILLAC 314 Coach, 1927, 5 pass. $1,500
CADILLAC 61 Sedan, 5 pass. $300
PACKARD 8 Sedan, 7 pass. $2,000
PACKARD 6 Sedan, 5 pass. $700
MARMON Sport Sedan, 1927, 4 door $1,250
KISSEL Convertible Coupe $650
JORDAN Line 8 Sedan, 5 pass. $500
FORD MODEL A Tudor Sedan $475
FORD MODEL A Roadster $375
STUDEBAKER Std. Sedan, 1925 .... $200
STAR Coach, 1927, 4 cyl. $175
WILLS SAINTE CLAIRE 8 Phaeton $175

Many Other Real Bargains.
Terms Arranged. Trades Accepted.
2821 Sheffield-av.
Lake View 8000-8247
Open Evenings and Sunday.

Nearly New Cars AT Wholesale Prices

Auburn 8 sedan, late '27, perf. $685
Buick Master sedan, '27, 5 pass. $685
Cadillac Sport sedan, 4 wheel brakes $485
Chev. sedan, '28, 4 dr., 4,000 miles $465
Chrysler 70 sedan, '27, perfect $565
Flint sedan, '27, mod. 55, like new $350
Hudson sedan, late '26, 5 pass. $265
Jordan 8 coupe, '27, 4 p., new tires $425
Lincoln spt. sedan, '26, 4 pass. $1,050
La Salle coupe, '28, 4 pass. $1,185
Lincoln sedan, 7 pass., new tires $485
Marmon sport sedan, 7 pass., new tires $275
Peerless brougham, '27 type $325
Pierce-Arrow conv. coupe, like new $225
Pontiac coach, '27, a beauty $385
Studebaker sedan, '28, 4 dr. Dictator $275
Terms, trade. Open evenings.

Eddie Meyer, Inc.
2431 Michigan-av. Cal. 6870

Sale—$35 to $295

Many of these low priced cars are offered and you should come early for your selection.
Lavery Bros.—Reo Dealers,
6127 Cottage Grove-av. Midway 5300.

BIG BARGAINS.
150 good used cars, Chevrolets, all models, Buicks, Durants, Dodges, Studebakers, Roamer, Hudson and Essex at very low prices.
KUSHLER CHEVROLET SALES.
USED CAR DEPT.
Ed Manie. Holly 2439. 6330 Broadway.

$20—DOWN—$20
BALANCE 12-15-18 MONTHS
delivers any car we have in stock. Buicks, Pontiacs, Chryslers, Nashes, Hudsons, Chevrolets, Dodges. 2022 N. California-av.

$95 SALE—$10 DOWN.
25 guar. used cars; all makes and models. Terms. Trades. 3106 Montrose. Alw. open.

AUTOMOBILES—GASOLINE.

STUDEBAKER OPENS UP A TREASURE CHEST OF USED CAR VALUES

5 floors full of good used cars to pick from.

NASH COACH. A standard six that was traded in by a prominent executive, who gave it careful attention; the motor is very efficient and the appearance is attractive; has 4 whl. brakes, bumpers, spare tire, etc.; reduced to $485.

WILLYS-KNIGHT SEDAN. Traded in at a very favorable figure and we're willing to pass on the saving to you; extras are heater, spare tire, snubbers, bumpers, etc.; finish is an attractive blue; excellent mechanically; will not remain long at $485.

ESSEX COACH, 1927, that we believe is the best Essex value in Chicago; it's a beauty and the engine is smooth and quiet; shutter front, snubbers, bumpers, spare tire, etc.; you can make a big saving at our price of $445.

BUICK SEDAN, Master 6 that must be seen to be appreciated; tires are like new; equipped with 4 whl. brakes, snubbers, bumpers, spare tire, etc.; appearance is classy and the performance is efficient; clearance price, $685.

CHEVROLET SEDAN. Current model that has 4 whl. brakes, bumpers, spare tires, etc.; the finish, upholstery and tires appear absolutely brand new and the motor is 100%. Offered at a substantial discount. $445.

OLDSMOBILE COACH. Driven only a short time and now it will give new car satisfaction; snubbers, bumpers, trunk, shutter front, spare tire, etc.; has excellent rubber; worth considerably more than our special price of $385.

STUDEBAKER COUPE. Here is the latest Commander 4 pas. Big Six Victoria; will satisfy the most exacting buyer; has 4 whl. brakes, snubbers, spare tire, bumpers, etc.; finish is a beautiful tan; motor is A1; in fact, every feature is like brand new. $850.

REO SEDAN. The appearance and performance will please the most exacting buyer; the original owner oiled and greased this Reo every 500 miles; spare tire, spotlight, bumpers, etc. Priced at $585.

OAKLAND COACH. A recent 5 pass. with 4 whl. brakes, snubbers, bumpers, spare tire, etc.; check over every detail carefully and you'll agree the car is in tip-top shape; will be sold immediately for $445.

ERSKINE SEDAN. Looks and runs better than many new cars selling for over $1,000; has very low mileage; the finish is a beautiful two-tone green; the motor is in splendid condition; 4 whl. brakes, shutter front, bumpers, spare tire, etc.; a remarkable buy at $545.

LIBERAL TERMS.
OPEN EVENINGS AND SUNDAYS.
STUDEBAKER SALES CO. OF CHICAGO
Mich.-av. and 21st-st.
CALUMET 6480.

Bird-Sykes

Established 1903.
GRAHAM-PAIGE DISTRIBUTOR.
2211 Michigan-av.
Telephone Calumet 1080.
2246-2248 Michigan-av.
Telephone Calumet 1081.

$175 Buys:

PAIGE 6-70 SEDAN. Regular de luxe 7 pass.; running board well, spare tire mounted left side; trunk carrier, spotlight; good tires and paint, and A-1 mechanically.

$150 Buys:

JEWETT SEDAN. Bona fide 6-50 de luxe type, 4 dr., 5 pass.; splendid condition; baked enamel finish; brand new spare tire; extras too numerous to mention; courtesy lights, etc. Act quick.

$150 Buys:

DODGE SEDAN, 5 p. Recently refinished; looks like a $300 car; 5 excellent tires, spotlight; A-1 interior; A-1 mechanically.

$250 Buys:

STEARNS-KNIGHT SEDAN. Slashed; now less than you'll ever find; dandy 4 cyl. engine; slip covers [clean]; heater; A-1 paint and motor. Priced elsewhere $325.

$300 Buys:

ESSEX 1927 2 dr. sedan. New car condition mechanically; has all the looks of the '28; fully equipped.

$300 Buys:

CHEVROLET 1927 SEDAN. Here's a 100% conditioned Chev. Finest in city; everything on it; where can you beat it?

$350 Buys:

FRANKLIN SEDAN. Looks like new; 100% mechanically; late ser. 10; air pressure cooling; gives wonderful demonstration.

$375 Buys:

CADILLAC 8 SEDAN. Close-coupled 5 passenger; quite desirable; paint, motor, tires, and details all extra good. Guaranteed.

$375 Buys:

REO SEDAN. Late T-6 model; perfect paint and upholstery; balloon tires like new; tapestry velour; disc wheels; A-1 mechanically; guaranteed.

$375 Buys:

1926 PAIGE 6-70 BROUGHAM. Sport type 4 door landau; D-shaped rear quarter windows; fabrikoid instrument panel; 4 wheel brakes; 5 A-1 tires; painted special color; heater, etc. Come in early.

All Stores Open Evenings and Sundays.
Very Liberal Terms.
2211 and 2246 Michigan-av.
Calumet 1080. Calumet 1081.
Willard McAllister, Mgr. Used Car Dept.

O'ROURKE'S

Buick '29-51 Brougham, 1,100 miles $1,650
Buick '29-41 Sedan, 1,100 miles 1,350
Buick '29-27 Sedan, 1,100 miles 1,150
Buick '26-47 Sedan, 9,000 miles 585
Cadillac '29 5 pass. sedan, wire whls. 3,250
Cadillac 63 '25 custom rdstr. 575
Chrysler 75 Coupe, 4,000 miles 1,325
Chrysler 75 Coupe, 2,000 miles 1,375
Chrysler 75 Sedan, 1,100 miles 1,450
Chrysler 72 Sedan, 5,000 miles 1,050
Chrysler 62 Coach, 5,000 miles 685
Franklin '29 Sedan, 1,100 miles 2,500
Lincoln '27 Comm. coupe, fend. wells 2,350
Lincoln '26 3 window Judkins sedan 975
Packard '27 Spt. Roadster 1,050
Packard '27 7 pass. Sedan 1,050
Studebaker '29 Comm., 1,100 miles 1,375
La Salle '29 5 pass. sedan, 1,100 mi. 2,275
La Salle '29 7 pass. sedan, 1,100 mi. 2,375
Hudson '28 Sedan, 9,000 miles 685
Nash '27 Adv. 6 Sedan 685
Nash '29 Coupe 775
Marmon Sport Roadster '28 875
Buick '28 Sport Roadster 975
Chrysler 75 Roadster, 1,100 miles 1,375

1332-1334 S. MICHIGAN-AV.
OPEN EVENINGS AND SUNDAYS.

FINANCE CO.

REPOSSESSED CARS.
TERMS OR TRADE TO SUIT YOU.
1927 Cadillac, 314 cus. blt., 7 p. sed. $1,075
1927 Cadillac, 314, 5 pass. sedan $1,075
1926 Lincoln Judkins, 4 dr., 5 p. sed. $1,075
1927 Packard 6, 7 p. sedan, like new $1,075
1928 Buick 58, 5 p. coupe, 60 days old $1,085
1928 Willys-Knight 66-A 4 d., 5 p. sed. $1,075
1928 Nash Adv. 6, 7 pass. sedan $985
1927 Packard club sedan, like new $985
1928 Chrysler Imp. 80, 4 pass. coupe $985
1928 Buick master 6, 4 dr. sed., perf. $985
1928 Marmon str. 8, 4 dr., 5 p. sed. $875
1928 Buick master 6, 4 d. brougham $875
1928 Studebaker Command. 6 sedan $875
1928 Willys-Knight 70 A, 4d. sed. $850
1929 Graham-Paige 4 dr., 5 pass. sed. $785
1928 Hudson brougham, cus. built $775
1928 Hudson std. 4 dr. sedan, perf. $775
1928 Studebaker Dict. 4 dr. sedan $750
1928 Willys-Knight 56, 2 dr. sedan $750
100 cars to choose from. Always open.
90 DAY GUARANTEE ON ALL CARS.
4251-57 MILWAUKEE-AV.

AUTO BARGAINS

Cars listed below are all in A-1 condition, some of them exactly like new; the prices are low because our trade and allowances are very low.
1926 Buick Master Sedan $590
1929 Nash Standard Coach 690
1927 Studebaker Dictator Sedan 525
1927 Oakland Coupe 350
1928 Pontiac Coupe 375
1926 Dodge Coupe 225
1925 Chrysler Phaeton 225
1925 Willys Knight Touring 125
Liberal terms; year to pay. LITSINGER. 925 W. Jackson. Always open.

FORECLOSURE SALE TODAY AT 1 P. M.

Buick late 1927 5 passenger Sedan, fully equipped. This car is in wonderful shape and can be bought for the outstanding balance. 47 E. 55th-st.

USED CAR BARGAINS.
All makes, all models .... $400, and up
JOHN S. JACKSON & CO. [Packard Dealers].
7320 Stony Island-av. Plaza 2000.

AUTOMOBILES—GASOLINE.

BUY YOUR USED CAR FROM PIERCE-ARROW

The prestige of Pierce-Arrow is so great that when you purchase a used car from us, you can rest assured you are buying the finest automobile in Chicago, obtainable at that price.

1927 Packard Town Car .... $ 950
1928 Cadillac Limousine [it's 100%] 2,500
1926 Cadillac Sedan [just reduced] 1,450
Napier Town Car [cost $18,500 new] 750
1927 Chevrolet Cab. [rumble seat] 350
Willys-Knight Touring 50
1928 Packard Limousine [like new] 1,750
1928 Jordan Sedan [Great Line 8] 850
1928 Nash Coach [low mileage] 585
1926 Studebaker Roadster [Std. 6] 485
1926 Marmon Sedan [runs fine] 850
1926 Studebaker Sedan [Spec. 6] 585
V-63 Cadillac Coupe [4 pass.] 575
1925 Studebaker Coupe [Sp. 6, 5 p.] 425
1926 Willys-Knight Sedan 785
Studebaker Sedan [Big 6, 7 pass.] 350
1927 Studebaker Coupe [Com.] 825
V-63 Cadillac Sedan [7 pass.] 795
1925 Willys-Knight Sed. [A1 thruout] 485
1926 Packard Sedan [a beauty] 1,250
1927 Auburn Sedan [St. 8] 785
1927 Nash Sedan [Adv. 6, 7 pass.] 950
1927 Buick Coach [like new] 785
1927 Packard Limousine [hardly used] 1,385
1926 Buick Coupe [runs fine] 585
1927 Cadillac Coupe 1,485
1928 Buick Coupe [rumble seat] 1,285
1926 Studebaker Big 6 Sedan 685

LIBERAL TIME PAYMENT PLAN.

PIERCE-ARROW SALES COMPANY
2420 S. MICHIGAN-AV.
MICHIGAN 2400.

AMBASSADOR—SED. WOND. COND.; TMS. Lange Buick Dlr., 3850 North. Cap. 1128.

Auburn Sport Sedan, 1929.
Fully equipped; very slightly used; sold at a sacrifice; easy terms or trade. LEVY'S, 724 Milwaukee-av. Always open.

AUBURN—1928 4 DOOR SPORT SEDAN, model 8-88, $695; exactly like new; fully equipped; thirty day guarantee; terms or trade. Always open. 2810 W. Madison-st.

AUBURN—LATEST 1927 8-88 COUPE, $675; like new; fully equipped; thirty day guarantee; terms or trade. Always open. 2810 W. Madison-st.

AUBURN—SEDAN, 8 CYL., PRACT. NEW. $675, terms. 3626 Montrose. Irv. 4300.

BUICKS 1925-1926-1927-1928 ALL MODELS

Gold Seal Guarantee.
Chas. Lange & Bros. Co.
BUICK DEALER.
2625-35 Milwaukee-av. Cap. 2800.
3153-61 N. Clark-st. Bitt. 2840
3848-52 W. North-av. Cap. 1128
4037 Milwaukee-av. Kild. 6700

Buick 1927 Sport Tour.
Like new in every way. New car guarantee $695
BUICK MOTOR CO.,
FACTORY BRANCH.
21st and Calumet-av. Calumet 0782.

BUICK 7136 SOUTH HALSTED.
1928 '58, 5 pass. coupe $1,150
1927 master 4 door, 5 pass. 750
1927 master 2 door coach 650

BUICKS BUICKS
Gold Seal Guaranteed cars at surprisingly low prices. Practically every style and model to choose from. Terms may be arranged.
JAMES LEVY MOTORS CO.,
Indiana-av. at 23d-st. Calumet 4626.

BUICK 1928 COACH, $850.
New tires, original green finish and red trim. Gold Seal Guarantee. Can't distinguish from new. The Buick, 64 E. 55th, at Wabash. Oak. 7000.

Buick C. C. Coupe, $595.
Late master 6, rumble seat; olive green duco finish and mohair uphol. like new; mechly A1; fully eqpd. Pierce Arrow, 5714 Broadway. Longbeach 7273.

Buick 5 Pass. Master Coupe.
Late 1927; snappy two-tone finish; natural wood wheels. Gold Seal Guarantee; exactly like new. The Buick, 64 E. 55th, at Wabash. Oak. 7000.

BUICK SEDAN.
Master 6 4 door Sedan, in perfect condition. Tires new. Engine perfect. Finish like new. This must be seen to be appreciated. Priced very low. 6212-14 Cott. Gro.

BUICK 1928 COUPE.
Master 58, 5 pass., maroon; fully equip., $995; 1-3 down, bal. 16 mos. MOSS AUTO SALES, 6529 Cottage Grove. Plaza 5000.

BUICK—1926 MASTER 6 SEDAN, 5 PASS. Perfect throughout; full equipment; new car guar. A real family car. Priced for quick sale, $260 down, bal. terms. NORTHWEST BUICK CO., 4422 N. Western-av.

BUICK—MASTER 6,
1929, 4 door, 5 passenger sedan; driven very little; $575. Also 1927 model, 27-50, 7 passenger sedan, $675. 3615 Harrison-st. WEST.

BUICK COACH.
Late model, like new; A1 cond.; new rubber; $485. 1925 S. Wabash.

BUICK—TOURING CAR BARGAINS.
1924 6 cylinder, winter enclosure $295
1924 4 cylinder, winter enclosure $195
1922 4 cylinder, excellent condition $98
Lange Buick, 3850 North-av. Cap. 1128.

Buick 1927 Roadster, $875.
Rumble seat, natural wood whls., 2-tone fin.; 4 new Goodyear tires and 2 spares. Barg. The Buick, 64 E. 55th. Oak. 7000.

BUICK—LATEST 1927 FOUR DOOR BROUGHAM, 128 inch wheelbase. Has trunk and fully equipped; original cost $2,280; for quick sale, $950. Thirty day guarantee. Tms. or trade. Always open. 2810 W. Madison-st.

BUICK—LATE '28 COUNTRY CLUB COUPE. Rumble seat, wire wheels, 2 mounted forward. Car as new as day it left factory. Guar. perf. $985. Terms or trade. F. & F. Finance Co., 3333 Madison. Always open.

BUICK 1929 COACH.
Driven 600 miles, $1,075.
4143 COTTAGE GROVE. DREX. 9313.

BUICK—LATE 1927 COACH. PERFECT IN appearance and mech. cond. Only $695. Terms. Property owners 10% down. 7128-30 S. HALSTED. TRIANGLE 9700.

BUICK—'27 SED. 2 DR. MAST.; DRIVEN very little; actual mileage under 9,000; wond. cond. thruout; a real barg.; terms. Lange Buick Dlr., 3850 North. Cap. 1128.

BUICK—LATEST 1928 TWO DOOR SEDAN, $795; exactly like new; fully equipped; thirty day guarantee; terms or trade. Always open. 2810 W. Madison.

BUICK—LATE '28 MAST. SED. EXACTLY like new. Low mileage. In perf. cond. Unusual barg. Ask for 1762. Lange, 3153 N. Clark-st. Open eves. and Sun. See it today.

BUICK—MASTER 1929, 57, 5 PASS. SEDAN, mileage 1,100; 6 wire wheels, fender wells, fully equip.; rare buy, $1,175, terms. 4631 W. MADISON-ST. MANS. 4700.

BUICK—LATEST 1927 MASTER SIX 4 DR. Sedan, $595; can't be told from new; fully equipped; thirty day guarantee; terms or trade. Always open. 2810 W. Madison.

BUICK—COUPE, LATEST '27 MASTER 6, 4 passenger, $750; like new; fully equipd. Thirty day guarantee; terms or trade. 2810 W. Madison-st. Always open.

BUICK—1929 MAST. CONV. COUP., 129 IN. w. b., 6 wheels, fender wells, trunk. A $2,400 car for $1,845; tms., trd. 2701 Madison.

BUICK—5 PASS. COUPE, LATEST '27 MASter 6. Perf. in every respect. Big barg. Terms. Prop. owners 10% down, bal. 18 mo. 7128-30 S. HALSTED. TRIANGLE 9700.

BUICK—'27 47 SED., 4 DR. USED VERY little. Excel cond. throughout. Only $535. Terms. 7020 S. Halsted. Stew. 9083.

BUICK—1928 MASTER 6 SEDAN; NEARLY new; used very little; big saving. West Side Buick, 4666 Washington-blvd.

BUICK—1929 MASTER SPORT COUPE; rumble seat; equip.; cost $2,100; our pr. $1,275; terms, tr. 1801 W. 63d, cor. Wood.

BUICK—MODEL 58 5 PASS. COUPE, $795; driven 4,900 mi.; fully equip.; guaranteed; terms, trade. 1801 W. 63d, cor. Wood-st. Always open.

BUICK—1927 MASTER 4 DR. SEDAN, $650; wonderful cond.; equip.; guaranteed. 1801 W. 63d, cor. Wood. Always open.

BUICK—'26 MAST'R 6 COACH, LOOKS AND runs very good. Special, only $395. Terms. WHIPPET DEALERS, 4722 W. Madison-st.

BUICK—'27-58 5 PASS. COUPE; DRIVEN 4,000 mi.; same as left factory; $750; terms, trade. 2520 Archer, blk. w. of Halsted.

BUICK—LATEST '26 MAST. 6, 2 DR. SED.; driv. 4,000 miles; exactly like new; fully equip.; $575; terms, trade. 2520 Archer-av.

BUICK—LATE 28 2 PASS. COUPE, LOOKS and runs like new. Spec. low price. Ask for 1809. Lange Buick, 3153 N. Clark-st.

BUICK — '28 COUPE, MASTER; SIDE MOUNTS, ETC. A $2,250 CAR FOR $1,095. OWNER, WELL. 7802.

BUICKS—1929 LATEST MODELS; CAN'T tell from new; real bargs. Aus. 2807.

BUICK—'27 COACH, ALSO STAND. SEDAN; $445; terms, trade. 6555 Cottage Grove.

BUICK — '28 BROUGHAM, JUST LIKE new; little mileage; barg. 7616 Stony Island.

BUICK—'27 MASTER 6 SEDAN, 5 PASS.; pay small mtg. 1240 S. Michigan-av.

BUICK—'28 MASTER 6 5-PASS. COUPE; eqpd.; barg.; terms. 6811 S. Halsted-st.

BUICK—LATE '27-51 MSTR. BROUGHAM; orig. fin.; $825; terms. 6811 S. Halsted-st.

BUICK—1928 5 PASS. COUPE, $845, GUARanteed. Tms. Trade. 2327 Milwaukee-av.

BUICK—1928 SEDAN; PRAC. NEW. $795. Guaranteed. Tms. Trade. 2327 Milwaukee.

BUICK — MASTER BROUGHAM, $300; 1/2 down; pri. pty. Gd. tires. Wentworth 5614.

BUICK—MASTER 6 4 DOOR SEDAN, $650. L. E. Lilly Auto Sales. Stewart 6416.

BUICK—1926 BROUGHAM, MASTER, $495; terms, trade. 6555 Cottage Grove-av.

AUTOMOBILES—GASOLINE.

BUICK QUALITY SPEAKS FOR ITSELF.

SEE THESE:
'29 Std. Coach (Demo.)
'28 Master 6 Sedan
'27 Master 6 Sedan
'27 Std. 6 Sedan
'26 Master 6 Sedan
'26 Master 4 Pass. Coupe
'26 Master 6 Coach
GOLD SEAL [NEW CAR] GUARANTEE.
NORTHWEST BUICK CO.,
4422 N. WESTERN-AV. OPEN EVES.

BUICKS, BUICKS

Do not buy until you look over our entire stock of reconditioned Buicks. A complete line of all models to select from.
Jackson Park Buick Co.,
6524 Cottage Grove-av. Plaza 2900.
7134 Stony Island-av. Midway 1480.
7001 South Chicago-av. Fairfax 4501.
One block west of Cottage Grove-av.

CADILLAC—2 DOOR SEDAN, V-63; PAINTed a very attractive green with black fenders; balloon tires; four wheel brakes; very good mechanically. This is a real bargain and should be snapped at. Will sacrifice at $550.
THOS. J. HAY, INC.,
Willys-Knight Distributors.
2523 S. MICHIGAN-AV. VICT. 8200.

CADILLAC—LATEST IMPROV. 341 TOWN sedan. Wire wheels, trunk and fully eqpd. Run so little can't be distinguished from new. Guaranteed perfect. Sell for about 1/3 of original cost. Terms or trade. F. & F. Finance Co., 3333 Madison. Always open.

CHANDLER—2 DR. SEDAN; PAINTED A rich tan with black fenders. Mohair upholstering to match car. A1 mechanical condition. Fully equipped. Car delivered new for $1,895. A bargain at $295.
THOS. J. HAY, INC.,
Willys-Knight Distributors.
2523 S. MICHIGAN-AV. VICT. 8200.

Cadillac 7 Pass. Sedan
GENUINE 1925.
Brewster green paint, upholstery, tires, and mechly. perfect. SALE PRICE, $650.
BROADWAY NASH.
5300 Broadway. Longbeach 5300.

CADILLAC, 1928-7
7 passenger sedan. Ask for Garrity's car at Hyde Pk. Hotel Garage, 52d and Lake Park.

CADILLAC—SEDAN, SEVEN PASSENGER; very latest 1927; $1,495. Can't be told from new car; fully equipped; thirty day guarantee. Terms or trade. Always open. 2810 W. Madison-st.

Cadillac 5 P. 61Z Cpe., $315.
Bal. tires; original perf. fin. and uphol. The Buick, 64 E. 55th, at Wabash.

Cadillac '28 7 Pass. Sedan.
A REAL BUY, $2,350.
1143 Diversey-blvd. Bittersweet 3275.

CADILLAC—LATEST 1928 5 PASS. COUPE, custom built; just like new; a bargain at $2,550; terms, trade. 2701 W. Madison-st.

CADILLAC—CLOSED; SACRIFICE ON ACcount of death. 7836 South Shore-dr.

CADILLAC—314-4 DR. 5 PASS. SED.; TEK.; must sell; $995. 5665 W. Lake-st.

CHANDLER—2 DR. SEDAN. PAINTED A rich tan with black fenders; mohair upholstering to match car; A1 mechanical condition. Fully equipped. Car delivered new for $1,895. A bargain at $295.
THOS. J. HAY, INC.
Willys-Knight Distributors.
2523 S. MICHIGAN-AV. VICT. 8200.

CHANDLERS—COUPES, COACHES, AND sedans, $150. Come early and take your pick. Thousands of miles of unused transportation. Real bargain. Act quick.
THOS. J. HAY, INC.
WILLYS-KNIGHT DISTRIBUTORS.
2523 S. MICHIGAN-AV. VICT. 8200.

CHEVROLET—LANDAU SEDAN, 1928, DR. 5,000 miles; fully equipped; $475. 7211 Cottage Grove. Radcliffe 8471.

CHANDLER—'27 SEDAN, $295; TRADE. Finance Co. Alw. open. 6555 Cottage Grove.

Chevrolets, 1927-'28 Models
PRICES CUT AND SLASHED
400 TO PICK FROM.
$50 Cash, Balance $5 Week.
1929 STATE LICENSE FREE.
90 DAY WRITTEN GUARANTEE.
All make cars taken as first payment.
Levy, 724 Milwaukee-av.
Cor. Carpenter. Always Open.

CHEVROLETS.
1928 landau sedan, $400.
1928 4 door sedan, $375.
1927 coupe, $185.
1926 4 door sedan, $175.
5212 S. ASHLAND. REPUBLIC 3900.

CHEVROLET 1929 SEDAN.
The latest type 4 door 5 pass., fully equip.; prac. new; a big saving; 1-3 down, bal. 16 mos. MOSS AUTO SALES, 6529 Cottage Grove. Plaza 5000.

CHEVROLET SEDAN, '27.
4 door model. In new car condition. Fully equipped. Call Mr. Woodbury, Calumet 6900. 2220 S. Michigan-av. Hudson Motor Co.

CHEVROLET COACH.
Late 1927. Cannot be told from new; $265. 3615 Harrison-st. WEST.

CHEVROLETS, $20 DOWN.
Balance to suit. Closing out all models. Trades accepted. 3106 Montrose. Alw. open.

Chevrolets—'29, '28, '27, '26.
Repossessed; ALL MODELS; pay mtge. FIDELITY MOTORS, 2431 Milwaukee-av.

CHRYSLER — LATE 1927, 60 COACH, ful. equip. driven little, $485; tms., trade. 3922 IRVING PARK-BLVD.

CHEVROLET—1927 SPORT ROADSTER. The nicest little roadster you ever saw. Fully equipped and a peach. $125 down, bal. small mo. payments. 47 E. 55th-st.

CHEVROLET—LATE '27 CPE., A-1 TIRES; fine mech. cond.; guar.; $265; take $75 down. 7424 Stony Island-av. H. P. 1467.

CHEVROLET—'27 COUPE; RUMBLE SEAT; lots of equipment; bargain; $275; terms. Schuller Hafner, 4741 Cottage Grove.

CHEVROLET—SEDAN, LATE '27, 4 DOOR; original finish; new tires; $295; terms. 5842 S. Claremont-av.

CHEVROLET—1928 LANDAU SEDAN; COST $775; sacrifice $300, terms; fully equip.; guaranteed. 1801 W. 63d. Always open.

CHEVROLET—1928 COUPE; VERY SLIGHTly used; a real buy at our price; $375. Glenn E. Holmes, Inc., 30 E. Lake-st.

CHEVROLET—1928 COACH; CAN'T TELL it from a new car, 100% perfect; 90 day guar. $385. 7601 S. Halsted. Vin. 9447.

CHEVROLET—LATEST 1928 COACH, FULLY equipped. New car guarantee, $365; terms. Clark-Maple Chev., 1038 N. Clark. Moh. 1470.

CHEVROLET—LATE '27 LANDAU SEDAN; refinished an attractive black and red; exc. mech. order; tires A1; $350, tms. 4442 Ir. Pk.

CHEVROLET—COACH, 1927; PERFECT IN every detail. Can be had at a sacrifice. Open evenings. 1210 E. 63d-st.

CHEVROLETS, BUICKS AND OAKLANDS—1928, all models; very fine bargains. Telephone Wabash 0602.

CHEVROLET—COACH, 1928, GOOD CONDItion; original paint like new; sacrifice: $375. Prospect 0143.

CHEV.—SEDAN, LATE '24; NEW TIRES; must sell, $55. Janitor, 5727 Washington.

CHEV.—RDSTR., 1926; NEW PAINT AND tires; $450, 7211 Cottage Grove. Rad. 8471.

CHEVROLET—'27 COACH, MOTOR, BODY, tires like new. $275. Tms. 2275 Milwaukee.

CHEVROLET—'28 SED.; JUST LIKE NEW. $425. Terms. 2411 Milwaukee. Hum. 7008.

CHEV.—'27 COACH; EXCELL. BUY, $285. Lange Buick, 3850 W. North. Cap. 1128.

CHEVROLET—'27 COUPE; GOOD CONDItion; sacrifice. Call Gray. Longb. 4681.

CHRYSLERS—'29-75S, SEDAN AND SPORT ROAD. LIST TO $1,750; NOW $1,295 AND $1,350. DEALER STOCK. CALL MR. LARSEN. WELL. 7802.

CHRYSLER—1929 75 COUPE; ONLY driven 1,400 miles; 5 wire wheels and other extras; private owner. Call BERWYN 3286.

CHRYSLER 50.
This coupe like new, rubber A-1 cond. 1925 S. Wabash.

CHRYSLER 60 COACH.
Excellent cond. This car has new rubber and is fully equipped. 1925 So. Wabash.

CHRYSLER—6 CYL., LATEST '27, 4 DR. Sed.; motor; pt. uphol.; tires; like new; sacrifice $435; terms. 3739 North. Spa. 8236.

CHRYSLER—ROYAL SEDAN, 1929; PRIvately owned; driven 2,000 miles; price $1,375. Call Longbeach 5693.

CHRYSLER — 1927 MODEL 70 SPORT roadster, rumble seat, fully equipped; guar. $650; tms., trade. 1801 W. 63d.

CHRYSLER—1928 MODEL 72 ROYAL SED. Driven 3,400 mi.; guaranteed; $850; tms., trade. 1801 W. 63d. Cor. Wood-st. Alw. op.

CHRYSLER—70 COACH; LATE 1926; NEW tires, paint and mech. cond. good. Only $475. 216 S. Kedzie-av.

CHRYSLER — 1928-72 ROYAL COUPE; paint, tires, and mech. condition good. Price $995. 216 S. Kedzie-av.

CHRYSLER—'27 ROADSTER; LIKE NEW; rumble seat, etc. Big bargain; $385. Take $150 down. 7424 Stony Island-av. H.P.1467.

CHRYSLER—ROADSTER, $445; RUMBLE seat; only one like it in town; terms, trde. Finance Co. Alw. open. 6555 Cottage Grove.

CHRYSLER—LATEST MODEL 70 COACH; fully eqpt.; used little; like new; $450; terms. 3327 Milwaukee-av. Crawford.

CHRYSLER — 80 ROADSTER; WIRE wheels; special paint; mechanically perfect; sacrifice; $885. 216 S. Kedzie-av.

CHRYSLER—SEDAN, '28, BIG 72, 6,200 miles; a $1,650 car for bal. $975. 1132 Diversey-blvd.

CHRYSLER—"72" SEDAN, 1928, BARG. $745. Guar. Tms. Trade. 2327 Milwaukee.

CHRYSLER—'28 4 DR. SEDAN; LIKE DAY it left fact., eqp.; $425. 7601 S. Halsted.

CHRYSLER—'28 SEDAN; $150 DOWN. Lewis E. Bower, 1240 S. Michigan-av.

CHRYSLER—1928 6 CYL. SEDAN, A PERfect car; price $745. 216 S. Kedzie-av.

CHRYSLER—LATE 58 SEDAN; ALMOST new cond. $325. Tms. 2411 Milwaukee.

CHRYSLER—75 TOWN SED. '29; DRIVEN 1,035 mi.; barg.; tms. 6811 S. Halsted-st.

AUTOMOBILES—GASOLINE.

Chrysler 80 Roadster [illegible]
$950
[illegible] Murphy Motor Sales, 3327 Milwaukee, at Crawford.

CHRYSLER COACH, [illegible]
Model 52, driven 7,000 miles, [illegible] green duco finish [illegible] wheels, 4 wheel brakes [illegible] good balloon tires [illegible] Call Mr. Harris, Calumet [illegible] Michigan. Hudson Motor Co. [illegible]

CHRYSLER—FINEST 70 ROADSTER [illegible] General heavy duty tires [illegible] tion; guaranteed.
Chrysler 72, 1928, [illegible] front, heater, fully equipped [illegible] miles; guaranteed.
L. E. Lilly Motor Sales [illegible]

CHRYSLERS.
Town Sedan, 75, [illegible] also 25 others in all models [illegible] roadsters, coupes and sedans [illegible] prices. Terms. 4631 W. Madison [illegible]

Chrysler 75 and 65 Demos.
5 pass. sedans [illegible] 60 days; big savings [illegible] 50 other late models, all makes [illegible] BROS., Chrysler Dealers [illegible]

CHRYSLER-70,
1927, 5 passenger, 4 door [illegible] see it to appreciate; $675. 3615 Harrison-st. WEST.

CHRYSLER—LATE 1928 ROADSTER [illegible] 72. Wire wheels, 2 mounted [illegible] is just like brand new [illegible] Bargain. Terms or trade. F. & F. Finance Co., 3333 Madison. Always open.

CHRYSLER 70 ROADSTER.
Latest type, fully equip. [illegible] $695, 1-3 down, bal. 16 months [illegible] 6529 Cottage Grove. Plaza 5000.

CHRYSLER—1927 70 BROUGHAM [illegible] class condition; equipped [illegible] heater; winter front [illegible] ment; $675. FRANKLIN MOTOR CAR CO., 2000 Michigan-av. Victory [illegible]

CHRYSLER—FOUR DOOR SEDAN, LATE 1927 four cylinder; four wheel brakes; balloon tires; $295; fully equipped; thirty day guarantee. Terms or trade. Always open. 2810 W. Madison-st.

CHRYSLER—LATEST 1928 MODEL [illegible] door Sedan; $795. Like new [illegible] Thirty day guarantee. Terms or trade. Always open. 2810 W. Madison-st.

CHRYSLER—SEDAN; MUST SELL [illegible] late model 70; Bagdad green [illegible] tires; perfect throughout. Call at [illegible] Austin-blvd. Phone Euclid [illegible]

CHRYSLER—CROWN SEDAN, MODEL [illegible] 1929; run a few miles; still new [illegible] fully equipped; thirty day guarantee [illegible] or trade. Always open. 2810 W. Madison.

CHRYSLER — CABRIOLET, MODEL [illegible] latest 1927, $795; rumble seat; fully equipped; thirty day guarantee [illegible] trade. Always open. 2810 W. Madison.

Davis Coupe 3 P., Latest [illegible]
Driven 8,200 miles. Purchased new [illegible] 1928, for $2,235. Will sacrifice for $450. 5107 N. Clark. Open eve. and [illegible]

DE SOTO—'29 DE LUXE SEDAN, DRIVEN 1,000 mi.; buy from owner. 4626 W. [illegible]

DODGES SIXES, 1928 FINANCE COMPANY SALE

2 SENIOR 6 SEDANS.
2 JUNIOR 6 SEDANS.
3 STANDARD 6 SEDANS.
3 JUNIOR 6 SEDANS.

All cars 30 to 90 days old.
All cars fully equipped.
All cars fully warranted.
1-3 TO 40% OFF.
1-3 DOWN, BAL. 18 MONTHS
NO ENDORSERS.
WORLD'S LOWEST RATES.
Financed the A. B. C. Way.
WAREHOUSE. OPEN SUNDAY.
5247 S. STATE-ST.
KENWOOD 2736.

DODGE—1926, REPAINTED AND RENICKeled; just the kind of a business coupe you want, $250. Very good condition. L. Markle Co., 2313 S. Michigan. Cal. 3015.

DODGE—1928 SEDAN, SENIOR SIX, $[illegible] Guaranteed. Terms. Trd. 2327 Milwaukee.

DURANT COACH, 1928.
4 cyl. Practically new. Factory guarantee. $395. Durant Factory Branch, 2317 S. Michigan-av. Calumet 0524. Open evenings.

ESSEX, 1928
SPECIAL BARGAINS!
1928 sedan, 4 door .... [illegible]
1928 coupe, rumble seat .... [illegible]
1928 roadster, rumble seat .... [illegible]
1928 coach .... [illegible]
GUARANTEED—TERMS.
CALL MR. STRONG.
Hudson Motor Co. of Ill.,
2220 S. Michigan-av. Calumet [illegible]

ESSEX COACH.
A 1928 model that looks and runs like new. Tires show no wear. A car that has most of its miles of service left for its next owner. Priced lowest in town. [illegible] Cottage Grove. Open evenings and Sunday.

ESSEX COUPE, LATE 1928.
Slightly driven bargain; good buy. Hebert Motor Sales, 7420 Cottage Grove. Vincennes 6715. Jack Ferris.

ESSEX 1929 COACH.
The latest type. Maroon; prac. new; at a big saving; 1-3 down, bal. 16 mos. MOSS, 6529 Cottage Grove. Plaza 5000.

ESSEX 1929 COUPE.
Early model. Run very little and a real bargain at $535. Hudson Motor Co., [illegible] Milwaukee-av. Spaulding 3000. Open eves.

ESSEX—1927 COUPE; NEW PAINT, NEW tires, ready to go; $295. Austin Motors, 5200 west at Washington-blvd.

ESSEX—1929 4 DOOR SEDAN; DRIVEN 540 miles; fully eqpd.; guar.; $[illegible]; tms., trade. 1801 W. 63d-st. Cor. Wood.

ESSEX—1928 4 DOOR SEDAN; MUST SELL. Will give terms to responsible party; $[illegible] 7601 Marshfield-av. Triangle [illegible]

ESSEX—4 DOOR SEDAN, PERFECT IN every way; guaranteed; price $[illegible] 216 S. KEDZIE-AV.

ESSEX—'27 RDSTR., PAINT AND TIRES like new; real buy, $345. 7601 S. Halsted.

ESSEX—'28 COUPE, RUMBLE SEAT; ALmost new. $525. Terms. 2275 Milwaukee.

ESSEX—'27 SED.; MOTOR, PAINT, TIRES like new; $185, tms. 3739 North. Spa. [illegible]

ESSEX—LATE MOD. SEDAN, $[illegible]. EXCEL. mech. cond.; a bargain. 1111 N. Clark-st.

FLINT '27 ROAD., RUMB. SEAT, 4 WHL. breaks; mod. 80; class. car in town; [illegible] ext. sac. $350. 4657 Irving Pk. Alw. [illegible]

Fords—Almost Given Away.
1,000 TO PICK FROM.
$20 CASH, BAL. $5 WEEK.
1929 STATE LICENSE FREE.
90 DAY WRITTEN GUARANTEE.
All makes cars taken as first payment.
Levy's, 724 Milwaukee-av.
Cor. Carpenter. Open eves. and Sundays.

FORD CLEARANCE SALE
1927 Coupe, wire whls., 3,500 miles .... [illegible]
1927 Tudor, No. 14,632,791, 5 new tires [illegible]
1927 Tourings, Rdstrs., perf. cond. [illegible]
150 Other Models T's, $35 and up.
Easy Parts arranged to suit; 90 day guar.
2751 W. MADISON-ST.

FORDS—MUST SELL
100 Model A's, $375 and Up.
They look and run like new and carry our 90 day written guarantee. $100 to 1-3 down. Open Sundays and Evenings. 2751 Madison.

Ford 1927 Tudor Sedan.
In wonderful condition and fully equipped. $260. Hudson Motor Co., 2629 Milwaukee-av. Spaulding 3000. Open evenings.

Fords—'27 Tudor, $145.
Low mileage; 5 new tires; 90 day guar. $40 cash, bal. 1 yr. 4010 Irving Park.

Fords—1927 Coupes, $140.
Run 1,500 miles; 5 new tires; 90 day guar. $40 cash, bal. 1 yr. 4010 Irving Park.

FORD—LATE '25, TWO DOOR SEDAN; A1 shape. $65; good balloon tires. Call at [illegible] Arthington-st., 2d floor. Mr. J. Press.

FORD — COUPE, 1928, 2 WINDOWS; Almost new; $495. 7211 Cottage Grove. Radcliffe 8471.

FORD—MODEL A SPT. COUPE, JUST LIKE new; fully equipped. Priced to sell at once. Ben T Wright, Inc., 1111 N. Clark-st.

FORD—MODEL A TUDOR SEDAN. [illegible] mech. cond.; paint like new; priced to sell immediately; terms. 1111 N. Clark.

FORD—1926 COUPE. MECH. PERFECT; bumpers, seat covers, other extras; priced to sell at once; terms. 1111 N. Clark-st.

FORDS—200 MODEL A'S, MODEL T'S; $[illegible] and up; perfect condition; 90 day guarantee; easy terms. 3149 W. Madison-st.

FORDS—'27 COUPES, $140. 90 DAY GUAR. $40 cash, bal. 1 yr. 4010 Irving Park.

FORDS—'27 TUDORS, $145. $40 CASH, BAL. 1 year; 90 day guarantee. 4010 Irving Park.

FORD—1929 TUDOR SEDAN; LIKE NEW. Fully equipped; $445. 7601 S. Halsted-st.

FRANKLIN—1929 4 DOOR SEDAN, 6 WIRE wheels, trunk rack, etc.; $2,[illegible]; terms, trade. Always open. 2701 W. Madison.

FRANKLIN — 10-C SEDAN, 100% CONDItion. $450. 2000 Mich.-av. Victory [illegible]

AUTOMOBILES—GASOLINE.

HUDSONS

LATE MODELS.

Jackson Park Buick Co.

Hudson Victoria Coupe.

Hudson Spec. Built Cpe., '28.

Hudson 1928-128" Sedan.

HUDSON BROUGHAM.

HUDSON 1928 SEDAN.

HUPMOBILE SIX.

LINCOLN 1926 SEDAN.

NASH ROADSTER.

NASH COACH.

AUTOMOBILES—GASOLINE.

NASH SALE

Guaranteed Cars

Our entire stock of rebuilt cars at a great saving in price. We must make room for the tremendous volume of trade-ins on the new NASH "400."

All cars are reconditioned in our own shops and will satisfy the most discriminating buyer.

We invite you, without obligation, to come in and see this beautiful display of cars, to get behind the wheel and drive them and let them prove for themselves all we say about them.

We have never had a stock of really fine USED CARS as we have at the present time. Coupes in different models, sedans of every description—in fact most any type of body that you might wish to select. Our salesmen will gladly show you through our line without any obligation on your part.

You will never have a better opportunity to select your car for spring than you have now, and also at the right price.

If you have a USED CAR we will be glad to accept same in trade.

We will not attempt to list those different cars we have in stock. We would much prefer to have you come in and see the line complete, as we are sure we have the car that will interest you.

LIBERAL TERMS.

Chicago Nash Co.
Prairie-av. at 24th-st.
USED CAR DEPT.
2501 S. Michigan-av.
Phone Calumet 4000.
OPEN EVENINGS AND SUNDAYS.

NASHES

LATE MODELS.

1928 Sedan, Adv. 6, 2 door	$785
1928 Sedan, Special 6, 2 door	$775
1928 Sedan, Special 6, 4 door	$845
1927 Cavalier Sedan	$785
1927 Brougham, Advanced 6	$785

The above cars are in wonderful condition and have the appearance of new. Come in and look them over and be convinced of these wonderful values. Terms.

Jackson Park Buick Co.

NASH ADV. 6 SEDAN.

1925

NASH 1928 ROADSTER.

OLDSMOBILE 1927

OLDSMOBILE 1929 LANDAU

PACKARD 1928 SEDAN.

AUTOMOBILES—GASOLINE.

PACKARDS—1929 SEDANS.

REOS

REO 4 DOOR SEDAN.

REO 1929 WOLVERINE.

Studebakers

LATE MODELS.

Jackson Park Buick Co.

Studebaker 1929 Dictator

STUDEBAKER

STUTZ 8 SEDAN $1,050

Murphy Motor Sales

AUTOMOBILES—GASOLINE.

WILLYS-KNIGHT — 1928 MODEL 70-A 4 door Sedan, $695. Can't be told from new car; driven 2,700 miles; fully equipped; thirty day guarantee. Terms or trade. Always open. 2810 W. Madison.

AUTOMOBILE LOANS.

LOANS

REFINANCING.

In answer to the demand for A B C Service in extending Auto Loans and Refinancing quickly, confidentially and at our low rates, we announce the opening of the following offices in various communities.

7850 S. Halsted-st.
TRIANGLE 0807.
11436 S. Michigan-av.
COMMODORE 0216.
215 State Bank Bldg.
GLEN ELLYN 1234.
AUTOMOBILE BONDING CO.
105 W. MONROE-ST. RANDOLPH 7992.

CASH

in 10 Minutes—No Delay.
DRIVE AS YOU PAY.
Auto and Truck Loans
$350 TO $10,000
CONFIDENTIAL. NO INDORSERS.
15 YEARS AT SAME LOCATION.
WINTER-HIRSCH
1842 S. MICHIGAN-AV.
PHONE CALUMET 4586.

LOANS by PHONE

A phone call will bring our representative to your home or office, week days, evenings or Sundays.

Call State 1919.

CAR OWNERS FINANCE CO.
127 N. Dearborn-st. Room 708.
ROSELAND BRANCH.
10732 Michigan. Pullman 8298.

CASH ADVANCED

IN 15 MINUTES.
AUTOS and TRUCKS

Motor Car Finance Co.
2411 S. MICHIGAN-AV.
Phone Calumet 7272-7273.

MONEY LOANED ON YOUR CAR.
NOTES REFINANCED.
PAYMENTS REDUCED.
DRIVE AS YOU PAY.
Garfield Motor Co.
S. E. Cor. 55th and Wabash and 7715 S. Halsted-st.

AUTO LOANS
DOWNTOWN.
NORTH SHORE.
SOUTH SHORE.
LEWIS E. BOWER

QUICK CASH ON YOUR AUTOMOBILE
LOWEST RATES.
J. V. MORSE FINANCE

AUTO LOAN
Money on your car as you drive. Payments reduced.
3152 ROOSEVELT-RD.

PAY NO INTEREST

AUTO LOANS.

AUTOMOBILES WANTED.

SPOT CASH
O'ROURKE AUTO SALES,
1332-34 S. Michigan-av.

Money in 5 Minutes

Wanted—100 Automobiles.

Fords, Chevrolets Wanted

AUTO CREDITS FOR SALE.

$180 Credit, Willys-Knight

GARAGES—FOR SALE & TO RENT.

AUTO TIRES.

MOTOR TRUCKS.

CITY'S LOWEST PRICES.
35 Trucks—¾ to 1½ Tons,
$125 Up.
DASHIELL MOTOR CO.,

3—Today's Specials—3
$450

1503 S. MICHIGAN-AV.

Fords, Chevrolets, Diam. T's

Late Model International

MACK

FEDERAL 1 TON STAKE.

MOTORCYCLES AND BICYCLES.

DOGS, BIRDS, POULTRY, ETC.

327 W. MADISON-ST.

6419 COTTAGE GROVE

RELIABLE PLACE.

PEDIGREED POLICE PUPS.

JEWELRY, WATCHES, ETC.

DIAMONDS

100% Full Value Paid

THE HIGHEST CASH PAID

MORTGAGES.

FOR SALE—JUNIOR MORTGAGE GOLD NOTES.
In denominations of $50 to $1,000, yielding 8%. Guaranteed payment as to principal and interest by
GLATT & MOLNER,
BUILDERS AND GENERAL CONTRACTORS,
2612 S. Michigan-av.
Call Calumet 3600, Investment Department, R. E. Selp.

HOUSEHOLD GOODS.

Central.

WICKER FURNITURE BARGAINS.

Wicker armchairs, $5; Wicker settees, $10-$12.50. Wicker tables, $5-$12.50. Davenport tables, 60 in., $15. Rugs, etc. This furniture has been used at expositions only.
EXPOSITION SERVICE CO.,
825 S. Wabash. Harrison 4991.

HOUSEHOLD GOODS OF ALL KINDS.
Makler Furniture Co., 808 N. Wells-st.
Open Mon., Wed. and Sat. eves. until 10.

FOR SALE—HOUSEHOLD GOODS, BEDS, tables, iceboxes, etc.; reasonable. Phone Lin. 6154 or call 1111 N. La Salle-st.

South Side.

FURNITURE BARGAINS

$200 frieze parlor sets	$59
$150 wal. bedrm. sets	39
$125 wal. din. rm. sets	29
500 Wilton 9x12 rugs	15

NELSON'S
6910 COTTAGE GROVE
EVENINGS TO 10, SUNDAYS TO 5.

37 Lots of Furniture AND RUGS

MUST BE SOLD FOR CASH.

Fine Mohair Parlor set	$42.00
Frieze Parlor set	$49.00
Walnut Dining Rm. set	$29.00
Walnut Bedrm. set	$39.00
9x12 Wilton Rugs	$19.00
25 5 pc. Breakfast sets	$ 8.00

Available Fir'p'f Storerm.
7728-32 Stony Island-av.
CAN BE SEEN DAYS, EVES. AND SUN.

RUGS CARPETS

ACCUMULATED, UNREDEEMED, TRADE-IN AND LEFT OVER RUGS, GOOD SELECTION. BUY NOW. SAVE MONEY.

7 CHINESE RUGS, 9X12	$119.00
18 HIGH GRADE CHINESE, 9X12	$195.00
6 VELVET RUGS, 9X12	$14.75
4 HIGH GRADE AXMINSTERS, 9X12	$19.50
1 PERSIAN ORIENTAL, 10X13	$35.00
47 ORIENTALS, SCATTER SIZE	$14.50
4 PERSIAN ORIENTALS, 9X12	$195.00
200 YDS. HIGH GRADE CARPET, YD.	$1.00

KLEVER (SHAMPAY) KARPET KLEANERS.
4631-41 Cottage Grove-av. Free deliv.
Open Tues., Thurs., Sat. till 9 p. m.

4 Rm. Outfit Complete, $295.

JOYCE BROS.,

$215 Buys 4 Room Outfit

DUNN BROS.
FIREPROOF SHOWROOM,

4 Rooms Complete, $185
Only $15 Cash Required.
KESSEL BROS. FURN. CO.
4312 COTTAGE GROVE-AV.

Eight rooms of furniture for sale, including Steinway Grand. 6901 Constance-av., House.

Bargain for Young Couple.
4 Rms., $250—Worth $500.
Nelson, 6910 Cottage Grove.

4 ROOMS COMPLETE, $195

4 ROOMS, $195

FURNITURE 3 RMS., $300

WILL SELL FOR CASH

FIREPROOF & VAN CO.,
5822 N. Western-av.

UNUSUAL VALUES
In Good Used Furniture.

New or Used Furniture

HOUSEHOLD GOODS.

North Side.

$50,000 Bankrupt Stock

6542 N. CLARK-ST.

West Side.

Greatest Bargains for Cash.

Collins Fireproof & Van Co.,

A-B-C FIREPROOF,

MOHAIR PARLOR SUITE.

HOUSEHOLD GOODS WANTED.

ATLANTIC 2290

THOS. W. PHILPOTT & SON.

CALL KENWOOD 3282

DREXEL 8045.

HARRISON 3131.

HIGHEST CASH PRICE

BUSINESS CHANCES.

APT. HOTEL.

BAKERY.

BAKERY FOR SALE

BAKERY—SOUTH SHORE

BARBER SHOP

CANDY STORE.

Cleaning, Dyeing, Tailoring

DELICATESSEN

BUSINESS CHANCES.

FANCY GOODS—LINGERIE

GAS STATION.

GENERAL STORE.

LUNCHEONETTE NR. LOOP

Meat Market—Have 2; Sell

MILLWORK BUSINESS.

Rooming Flat—7 Rooms.

Shoe Repairing, Hat Cleaning

TAILOR SHOP.

118 ROOM HOTEL

GLATT & MOLNER.

100 CAR GARAGE.
Heart of Logan Square Dist.

BUSINESS SERVICE.

CONTRACTS TO LET AND WANTED.

TERMS OF SUBSCRIPTION OF THE TRIBUNE.

MEMBER OF THE ASSOCIATED PRESS.

The Associated Press is exclusively entitled to the use for republication of all news dispatches credited to it or not otherwise credited in this paper and also the local news published herein.

American General Forces Truce as Mexican Rebels Seize Juarez—Sanitary District Pay Check Forgery Bared

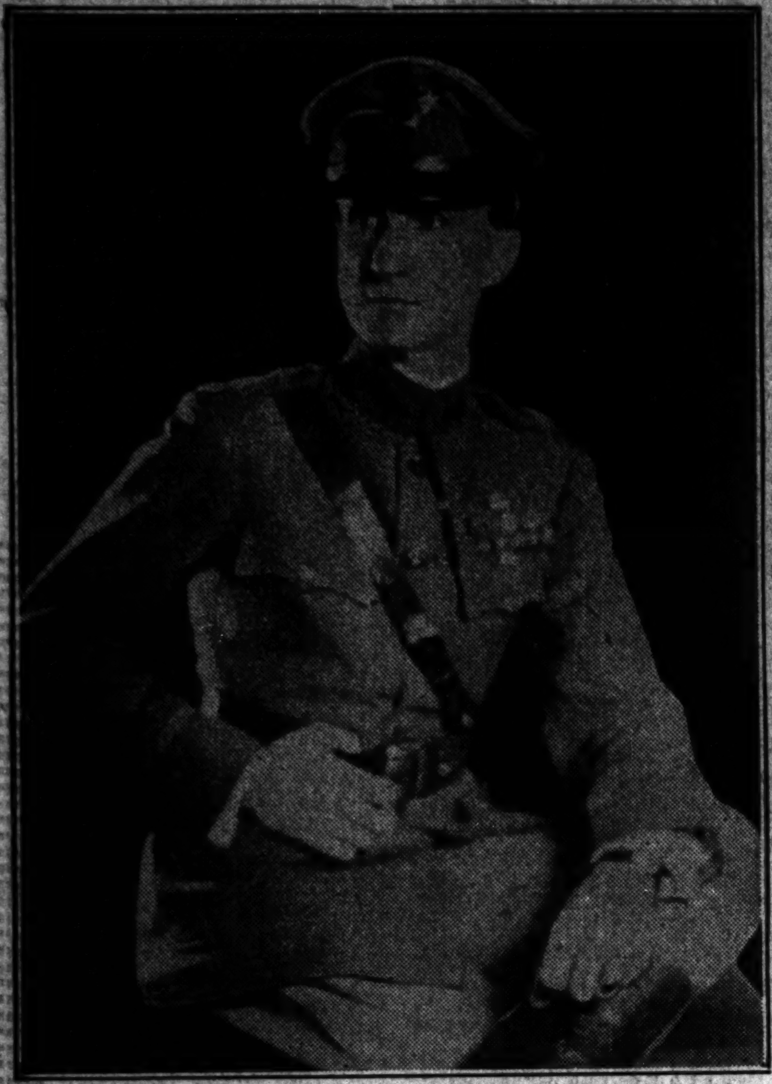

[Baymor Photo.]

BRINGS ABOUT TRUCE AS JUAREZ IS CAPTURED. Brig. Gen. George Van Horn Moseley, U. S. A., who brought an end to hostilities along Mexican border. *(Story on page 1.)*

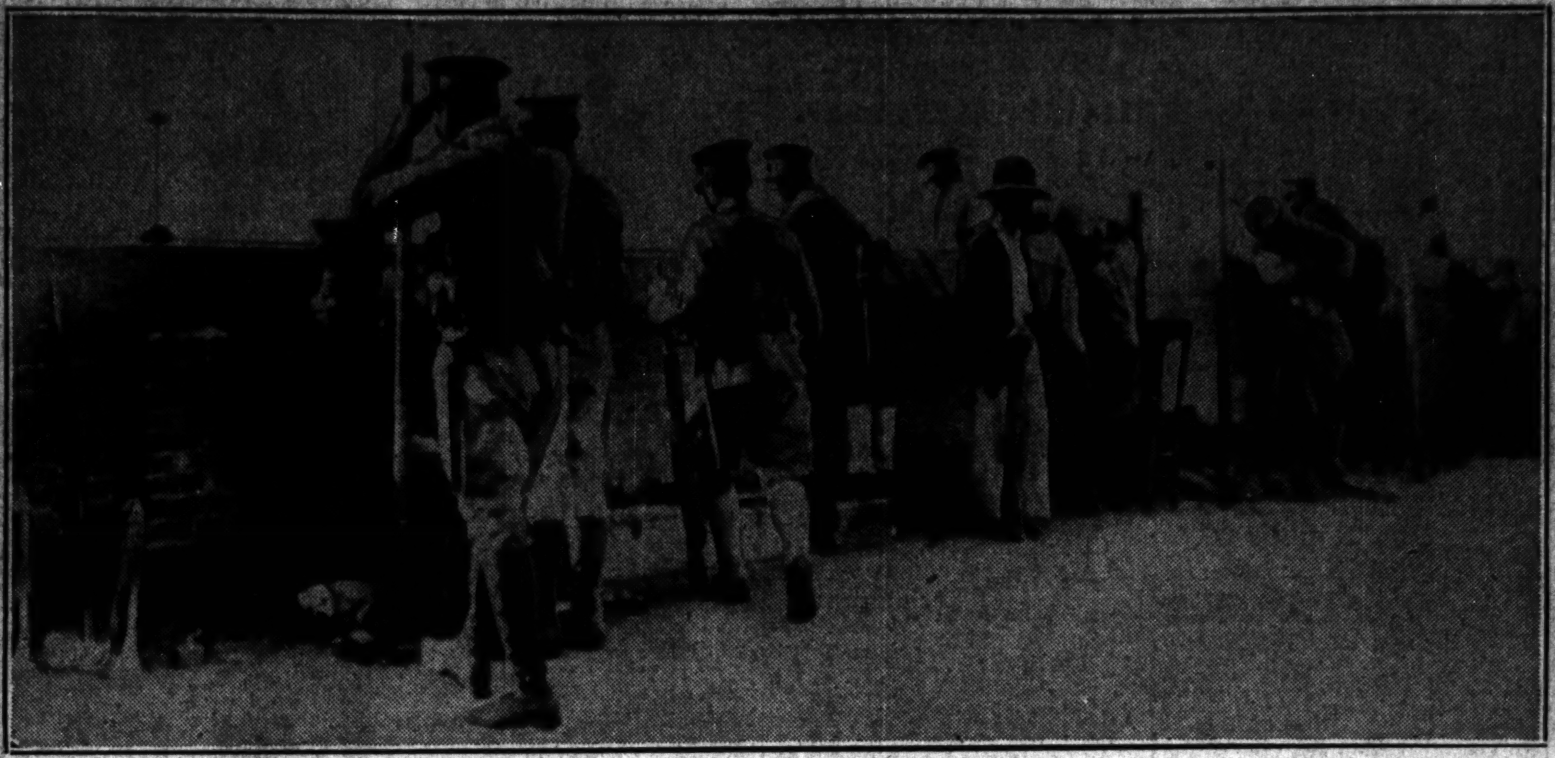

[P. & A. Photo: Transmitted by Telephone.]

MEXICAN FEDERAL FORCES MAKING THEIR LAST STAND ON TOP OF HOTEL ROOF IN JUAREZ. Scene on the roof of the Hotel Rio Bravo on 16th of September street during the fighting. The hotel was made the headquarters of the federals, and the battle ended when the rebels charged up the street to the hotel. *(Story on page 1.)*

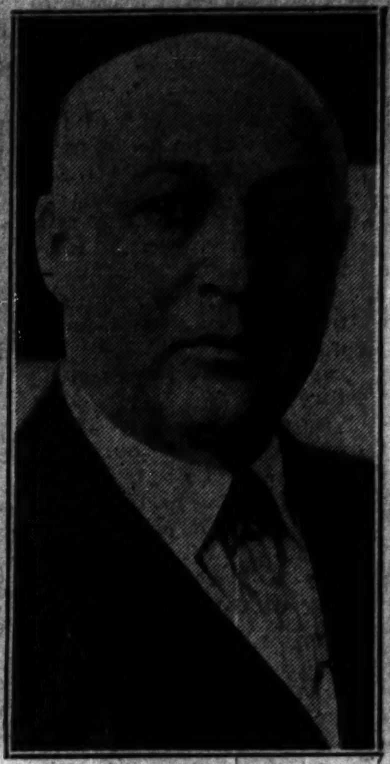

[TRIBUNE Photo.]

[Moffett Photo.]

SANITARY DISTRICT PAY CHECK FORGERY IS BARED. J. M. Laventhal (left), attorney, who says he got only one of series of checks made out in his name, and Isaac Doff, who had Laventhal appointed, and who left city after drawing his bank account. *(Story on page 1.)*

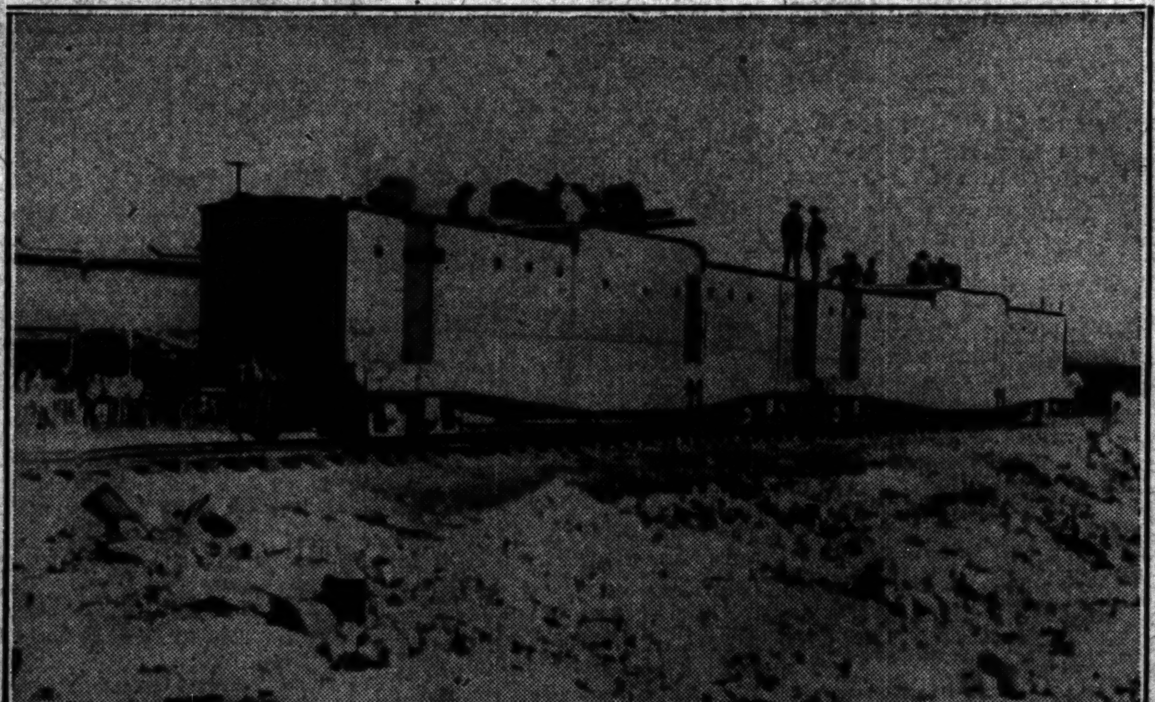

[P. & A. Photo: Transmitted by Telephone.]

ARMORED CARS GUARD TEXAS FRONTIER AGAINST POSSIBLE RAIDERS. Two railway cars sent from Fort Bliss to patrol the line of the Rio Grande and prevent the United States and its citizens becoming involved in Mexican troubles. *(Story on page 1.)*

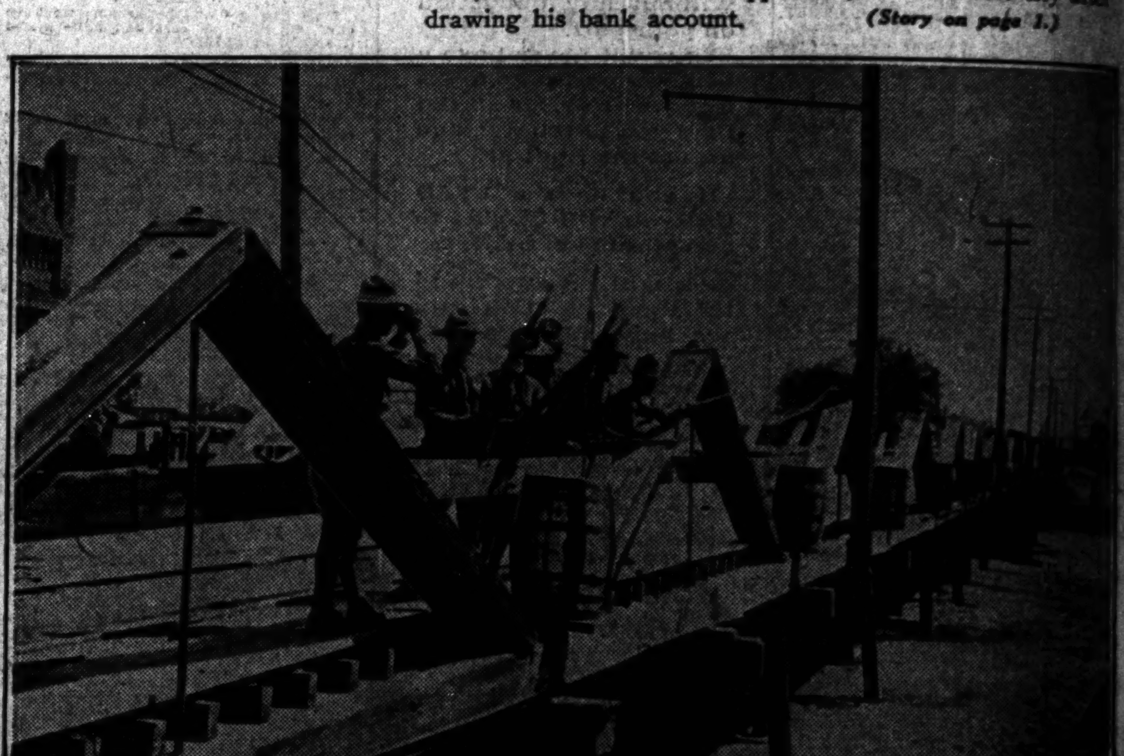

TROOPS GUARDING AMERICAN END OF INTERNATIONAL BRIDGE AT EL PASO. Juarez, which was captured yesterday by the Mexican revolutionary forces, is across the Rio Grande from El Paso. It was on this bridge that Brig. Gen. Moseley arranged a truce between the Mexican federals and revolutionists. *(Story on page 1.)*

[TRIBUNE Photo.]

MINISTER FROM CZECHO-SLOVAKIA IN CITY. Ferdinand Veverka, envoy extraordinary, and his wife at luncheon given them at Palmer house. *(Story on page 15.)*

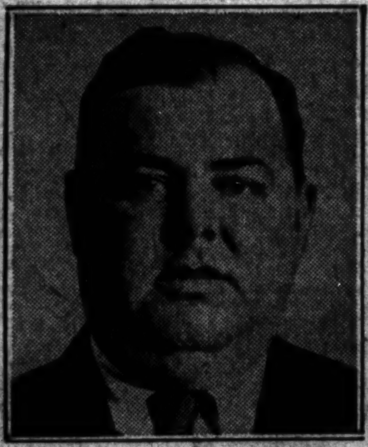

ROTHSTEIN AID KILLED. Tom Walsh, bodyguard of slain gambler, shot in Florida.

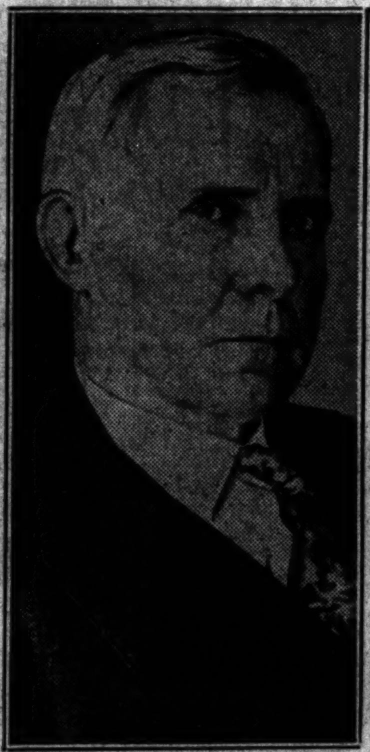

ASKS DRY INQUIRY. James A. Reed, former senator, says real conditions will appal nation. *(Story on page 1.)*

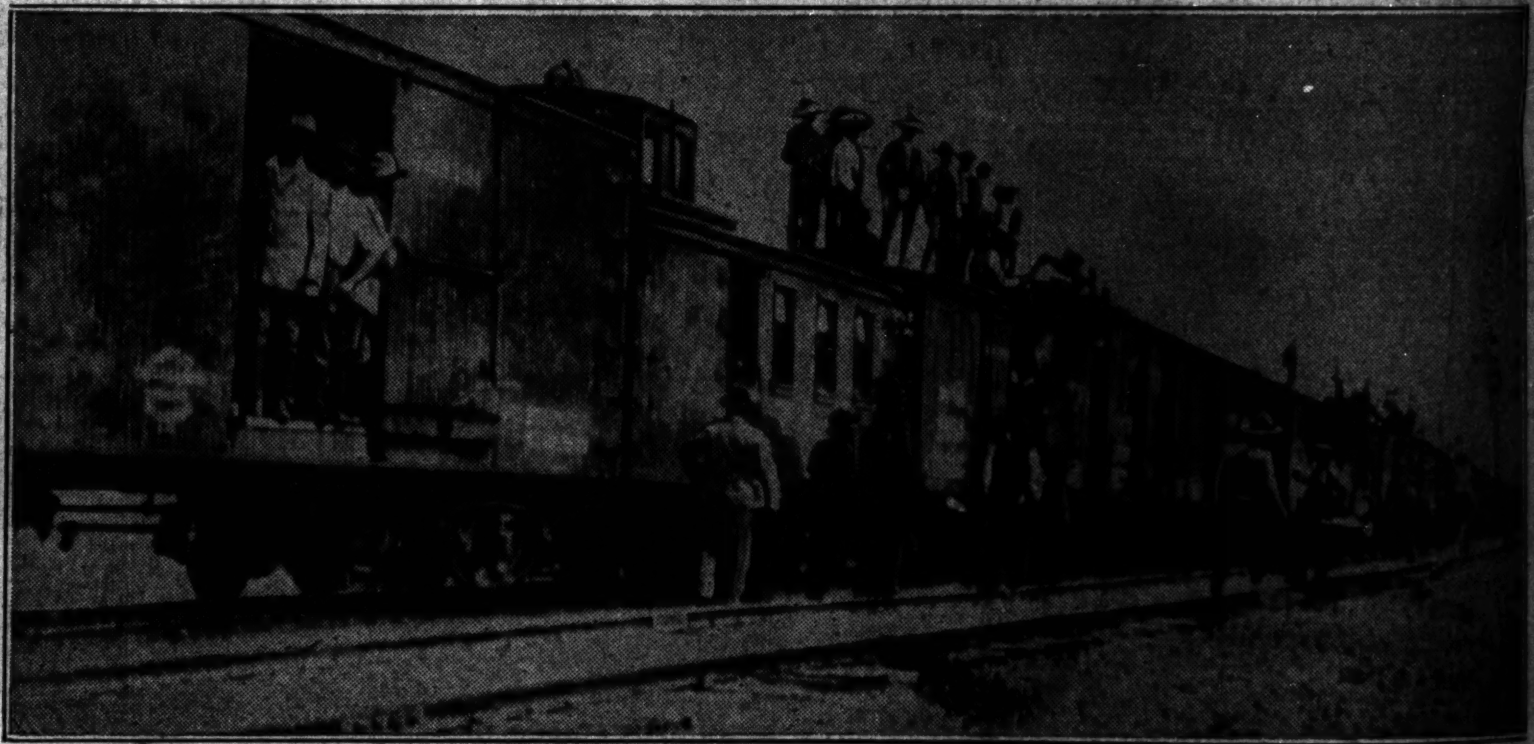

ARRIVAL OF MEXICAN REVOLUTIONARY FORCES WHICH FORCED THE SURRENDER OF JUAREZ. Train made up of coaches of many kinds pulling up just behind the line of battle. It was following the arrival of these troops that the revolutionists hazarded their chances on a brilliant charge. *(Story on page 1.)*

[P. & A. Photo: Transmitted by Telephone.]

[TRIBUNE Photo.]

SEES TRAGEDY. Anton Kosar Jr., 5 years old, who saw father kill wife and self. *(Story on page 3.)*

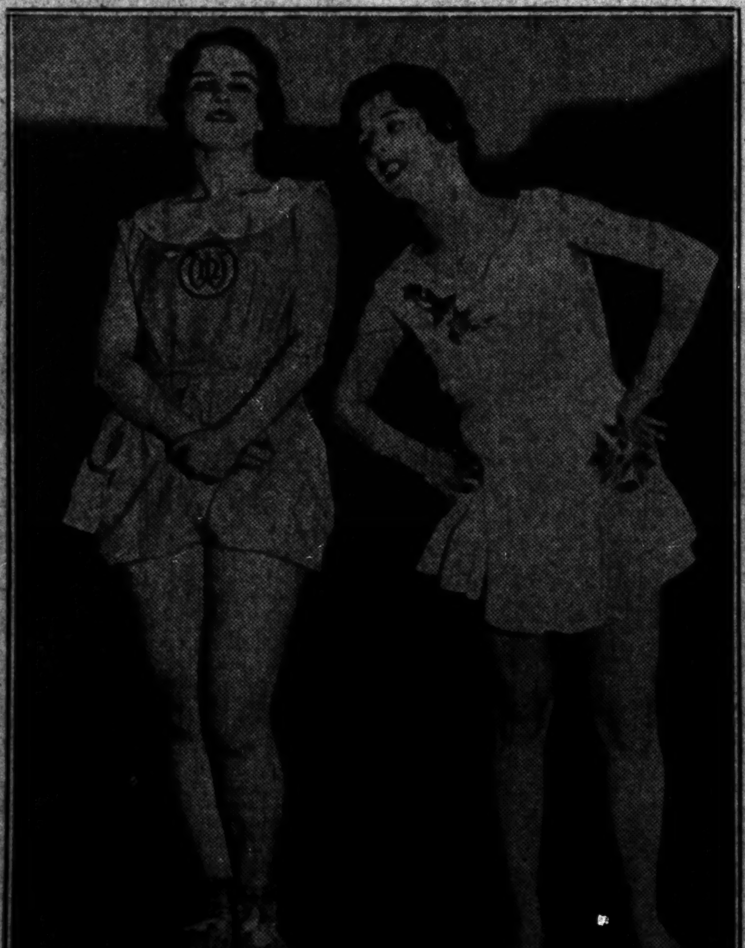

[TRIBUNE Photo.]

GIRLS REHEARSE FOR COUNTRY CLUB SHOW. Helen O'Brien (left) and Nancy Poole of "South Shore Blackbirds" getting ready for performance of March 22.

FIRST PICTURE OF PRESIDENT HOOVER AND ALL THE MEMBERS OF HIS CABINET REACHES CITY. Left to right, seated: Postmaster General Brown, Secretary of War Good, Acting Secretary of State Kellogg, President Hoover, Secretary of Treasury Mellon, Attorney General Mitchell. Standing: Secretary of Labor Davis, Secretary of Commerce Lamont, Secretary of Agriculture Hyde, Vice President Curtis, Secretary of Interior Wilbur, and Secretary of the Navy Adams. [P. & A. Photo: Transmitted by Telephone.] *(Story on page 6.)*

[Copyright: Harris & Ewing Photo.]

QUITS G. O. P. BODY. Mrs. Charles H. Sabin resigns from national committee to fight dry law. *(Story on page 4.)*